

14

SOUTH FEHR WAY

(56' w.i.d.c)

(South Third St.)

(50' w.i.d.c)

3' TO BE DEDICATED TO THE TOWN OF ISLIP

EXIST. CONC. CURB

CLEVELAND AVE.



GARFIELD AVE.

(60' wide)

UNAUTHORIZED ALTERATION OR ADDITION TO THIS SURVEY IS A VIOLATION OF SECTION 7209 OF THE NEW YORK STATE EDUCATION LAW.

COPIES OF THIS SURVEY MAP NOT BEARING THE LAND SURVEYOR'S INKED SEAL OR EMBOSSED SEAL SHALL NOT BE CONSIDERED TO BE A VALID TRUE COPY.

GUARANTEES INDICATED HEREON SHALL RUN ONLY TO THE PERSON FOR WHOM THE SURVEY IS PREPARED, AND ON HIS BEHALF TO THE TITLE COMPANY, GOVERNMENTAL AGENCY AND LENDING INSTITUTION LISTED HEREON, AND TO THE ASSIGNEES OF THE LENDING INSTITUTION. GUARANTEES ARE NOT TRANSFERABLE TO ADDITIONAL INSTITUTIONS OR SUBSEQUENT OWNERS.

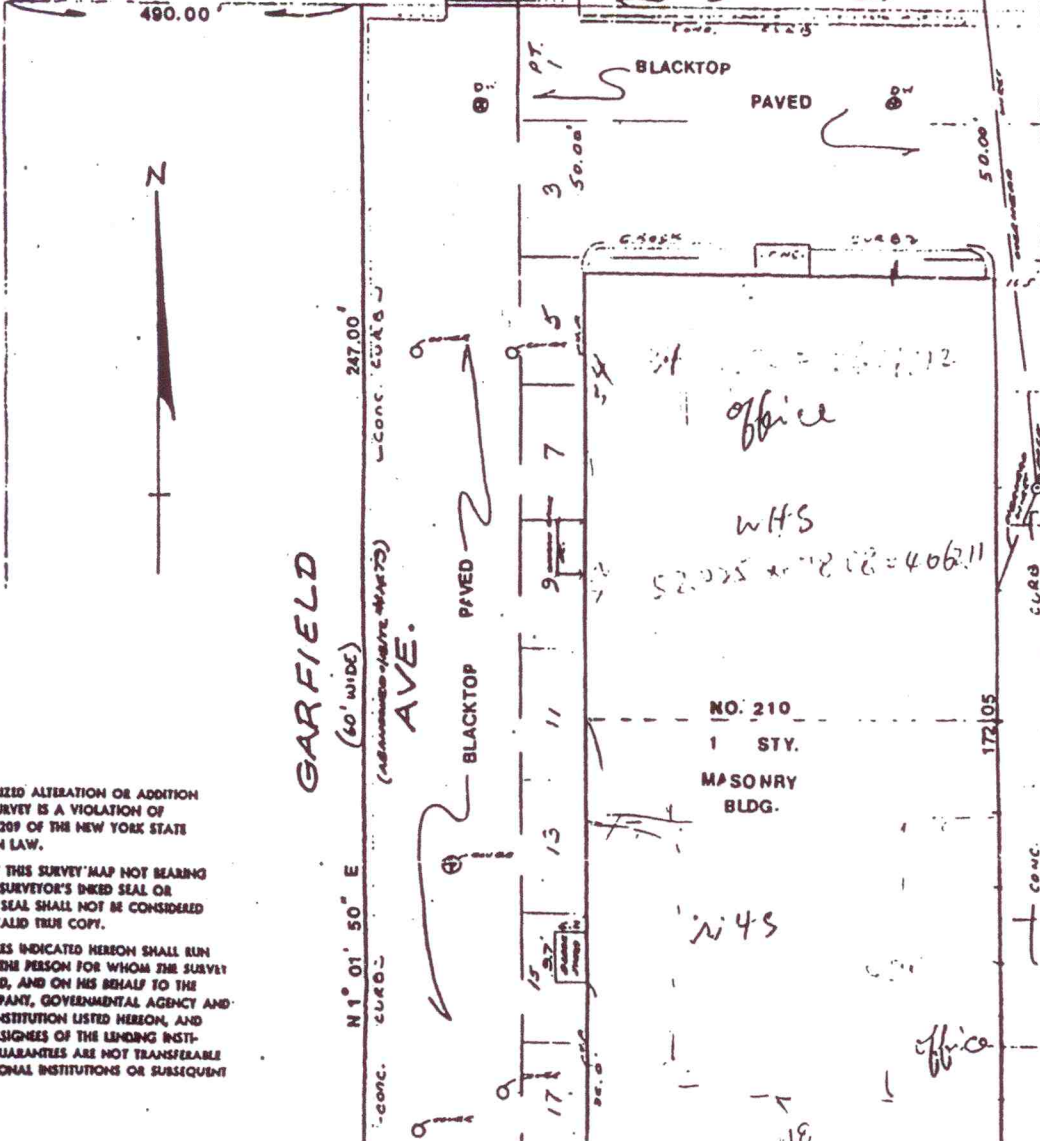

F total 6716
Office 2657
WHS 4062

B total 6716
Office 1458
WHS 5258

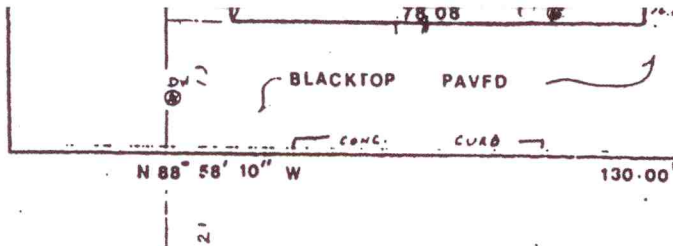

Total Land
130 x 247
= 32,110



Harold R. Bausch

SURVEYED FOR: Welcome Industrial Corp.

DATE: October 17, 1984

LOTS: 3, 5, 7, 9, 11, 13, 15, 17, 19 Pt. 1 BLOCK: 131
PT. GARFIELD AVE. (ABANDONED)

CERTIFIED TO:
Security Title and Guaranty Company
Welcome Industrial Corp.