



HOULIHAN LAWRENCE
COMMERCIAL

9 Units in Astoria NY For Sale



35-51 Tenth Street

Astoria, NY 11106

7,600
SQFT

\$1,400,000
OFFERED AT

Nine unit walk-up apartment building in Long Island City Opportunity Zone. Fully leased for twenty years in the rapidly developing Astoria neighborhood.

8 registered units plus superintendent unit, fully compliant with no violations. 7,600 sf on 2,503 sf lot zoned R5.



Daniel Hickey
Real Estate Salesperson

M 917.586.0064 O 914.798.4900
dhickey@houlihanlawrence.com

Property Highlights

- Opportunity Zone section of rapidly growing Astoria NYC.
- Well maintained portfolio holding.
- 8 registered units plus superintendent's unit.
- Fully leased for twenty years.
- No rent arrears.
- Built above R5 FAR.

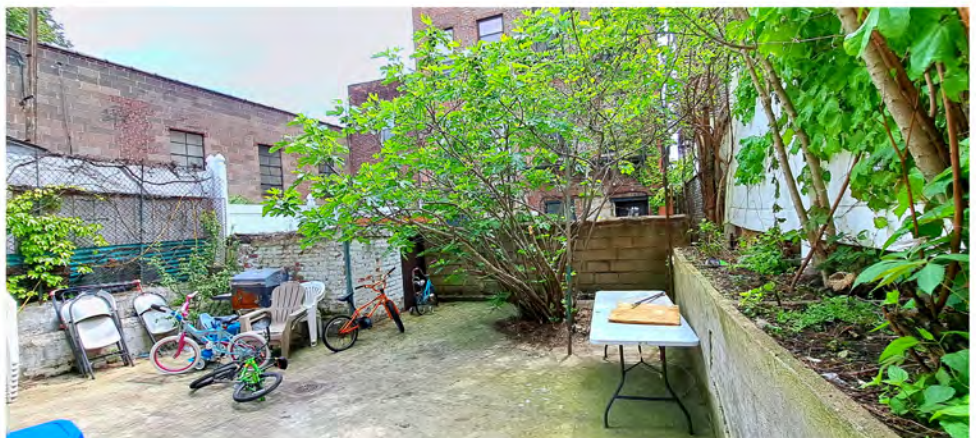

Property Highlights



- Individual electric and gas meters for each unit.
- No violations or deferred maintenance.
- Gas boiler, no legacy oil tank.
- All inspections up-to-date.
- Heat-Timer automatic heating control system.
- Exterior video security system.



Floorplan

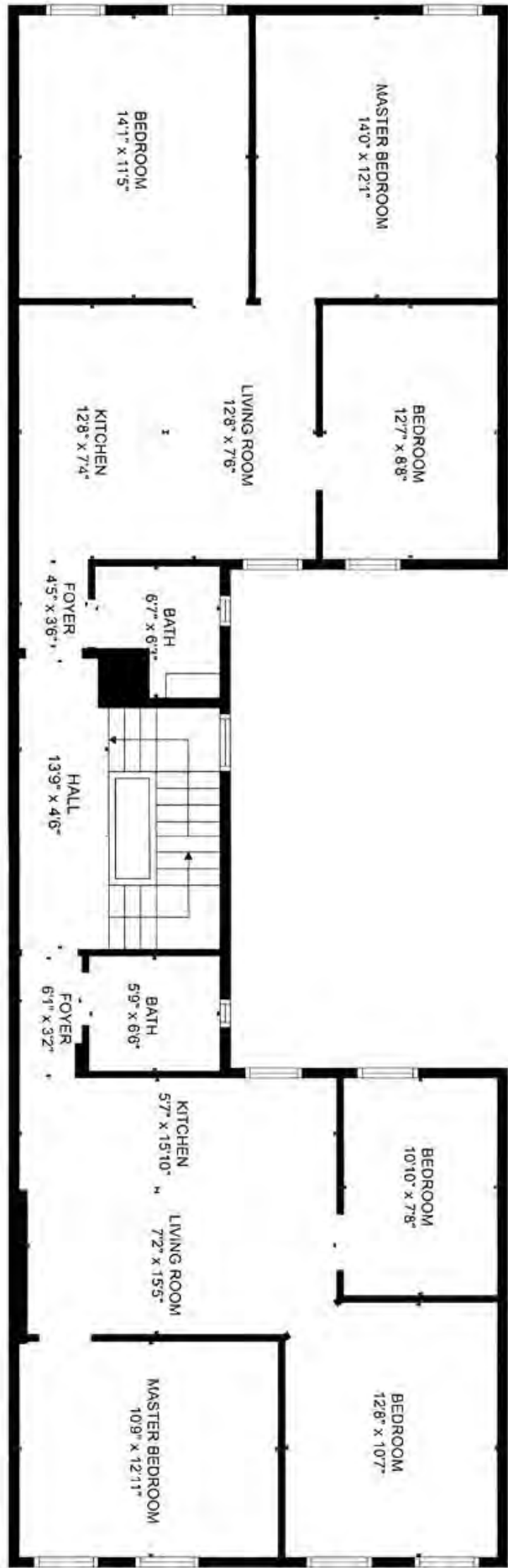

MEASUREMENTS ARE CALCULATED BY CURIOUS TECHNOLOGY. DIMENSIONS MAY VARY SLIGHTLY FROM WHAT IS SHOWN ON THIS FLOORPLAN.



Financials

35-51 Tenth St, Astoria, NY 11106

Rent Roll:

<u>Unit</u>	<u>Monthly Rent</u>	<u>Lease exp</u>
1F - 3BR	\$1,214.43	4/30/2025
1R - 3BR	\$1,353.84	12/31/2025
2F - 3BR	\$1,345.05	2/29/2026
2R - 3BR	\$873.50	11/30/2024
3F - 3BR	\$1,405.33	1/31/2026
3R - 3BR	\$1,233.75	4/1/2025
4F - 3BR	\$987.63	2/29/2026
4R - 3BR	\$1,501.64	8/31/2025
Basement - 2BR	\$1,396.00	1/31/2025
	<u>\$11,311.17</u>	

Key Metrics:

Gross Income	\$135,734
Taxes	\$25,330
Utilities	\$30,617
Insurance	\$6,019



HOULIHAN LAWRENCE
COMMERCIAL



Demographics

<u>Population</u>	<u>1 Mile</u>	<u>2 Mile</u>	<u>2023 Households by HH Income</u>	<u>1 Mile</u>	<u>2 Mile</u>
2028 Projection	177,279	600,279	<\$25,000	81,479	289,247
2023 Estimate	172,434	593,630	\$25,000 - \$50,000	11,645	36,697
2010 Census	138,052	527,460	\$50,000 - \$75,000	14.29%	12.69%
Growth 2023 - 2028	2.81%	1.12%	\$75,000 - \$100,000	9,266	30,743
Growth 2010 - 2023	24.91%	12.55%	\$100,000 - \$125,000	11.37%	10.63%
<u>Households</u>			\$125,000 - \$150,000	9,942	33,407
2028 Projection	83,041	290,788	\$150,000 - \$200,000	7,809	29,169
2023 Estimate	81,479	289,248	\$200,000+	9.58%	10.08%
2010 Census	68,153	262,639	2023 Avg Household Income	7,969	29,196
Growth 2023 - 2028	1.92%	0.53%	\$134,869	7,184	23,102
Growth 2010 - 2023	19.55%	10.13%	2023 Med Household Income	8.82%	7.99%
				9,387	33,262
				11.52%	11.50%
				18,277	73,671
				22.43%	25.47%

<u>2023 Population by Occupation</u>	<u>1 Mile</u>	<u>2 Mile</u>
Real Estate & Finance	6.10%	6.62%
Professional & Management	31.47%	32.96%
Public Administration	1.03%	1.12%
Education & Health	9.21%	8.30%
Services	5.19%	4.77%
Information	2.38%	2.49%
Sales	7.75%	7.56%
Transportation	25.44%	25.07%
Retail	2.71%	2.79%
Wholesale	1.08%	0.92%
Manufacturing	1.47%	1.27%
Production	2.13%	1.89%
Construction	0.97%	1.06%
Utilities	1.34%	1.42%
Agriculture & Mining	0.00%	0.03%
Farming, Fishing, Forestry	0.00%	0.02%
Other Services	1.73%	1.71%





Opportunity Knocks

Long Island City Federal Opportunity Zone Map

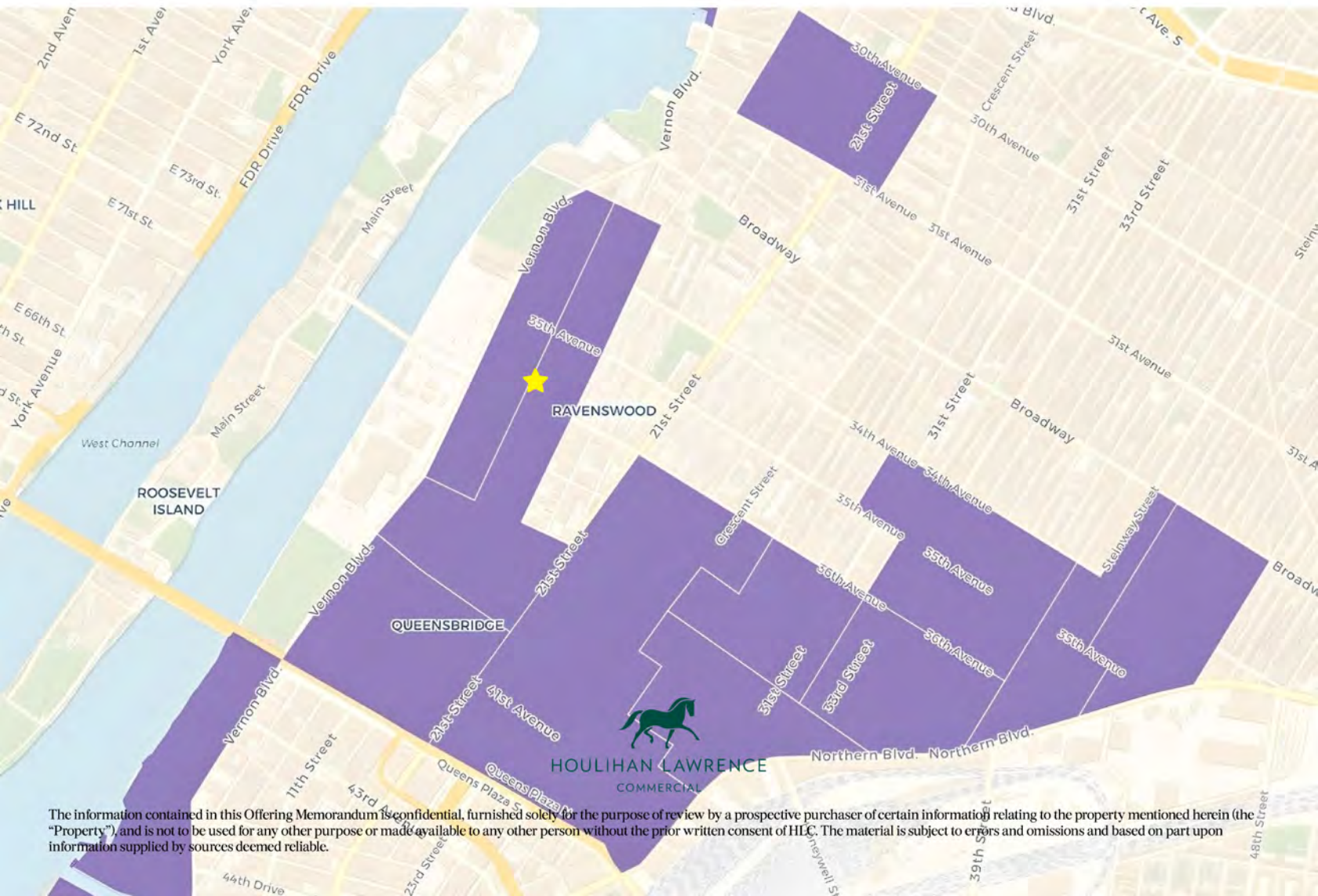

The information contained in this Offering Memorandum is confidential, furnished solely for the purpose of review by a prospective purchaser of certain information relating to the property mentioned herein (the "Property"), and is not to be used for any other purpose or made available to any other person without the prior written consent of HLC. The material is subject to errors and omissions and based on part upon information supplied by sources deemed reliable.