

BAYSIDE REALTY PARTNERS PRESENTS

# 2021 Ygnacio Valley Road, BUILDING H Walnut Creek, California

*Doctors Park Medical / Dental Building Undergoing Major Transformation*



CAROLINE DOYLE  
Senior Vice President  
650.722.1495  
[cdoyle@baysiderp.com](mailto:cdoyle@baysiderp.com)  
DRE#01906397



TRASK LEONARD  
President and CEO  
650.533.2591  
[tleonard@baysiderp.com](mailto:tleonard@baysiderp.com)  
DRE#01152101

**BAYSIDE**  
REALTY PARTNERS  
MEDICAL/DENTAL PROPERTY SPECIALISTS

# 2021 Ygnacio Valley Road, BUILDING H Walnut Creek, California

## LOCATION

- Located in Doctors Park, the heart of Walnut Creek medical/dental corridor
- Excellent location for both independent practitioners or multi-location practices
- Located less than a mile from John Muir Medical Center, Kaiser Permanente, BASS Medical Group
- Dedicated parking lot



## BUILDING

- 2 story medical/office building
- Rare former Ambulatory Surgery Center (ASC) suite suitable for surgery center or medical/dental clinic
- New design and significantly upgraded exterior and courtyard planned for 2025

# 2021 Ygnacio Valley Road, BUILDING H

## Walnut Creek, California

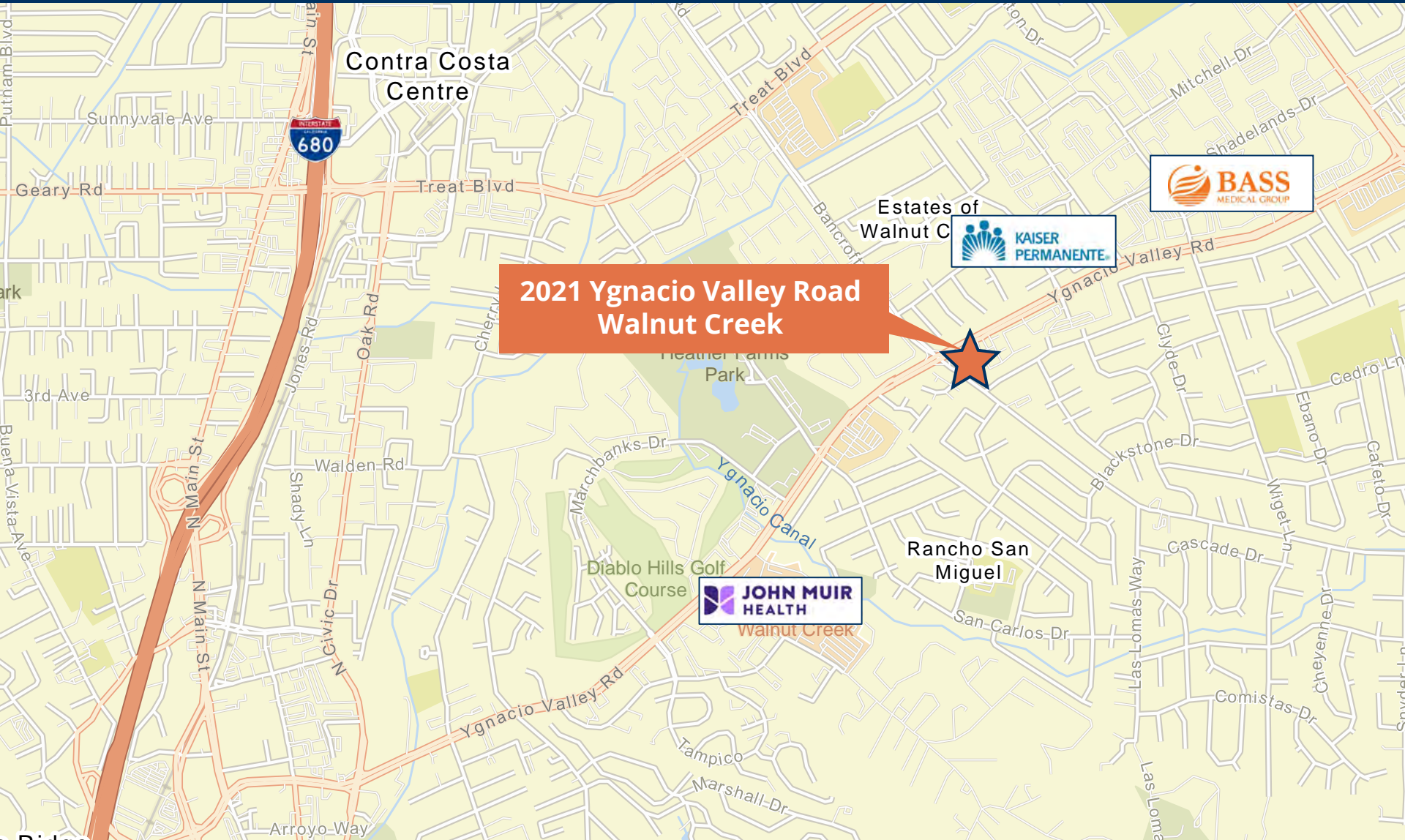

2021 Ygnacio Valley Road  
Walnut Creek



# 2021 Ygnacio Valley Road, BUILDING H

## Walnut Creek, California

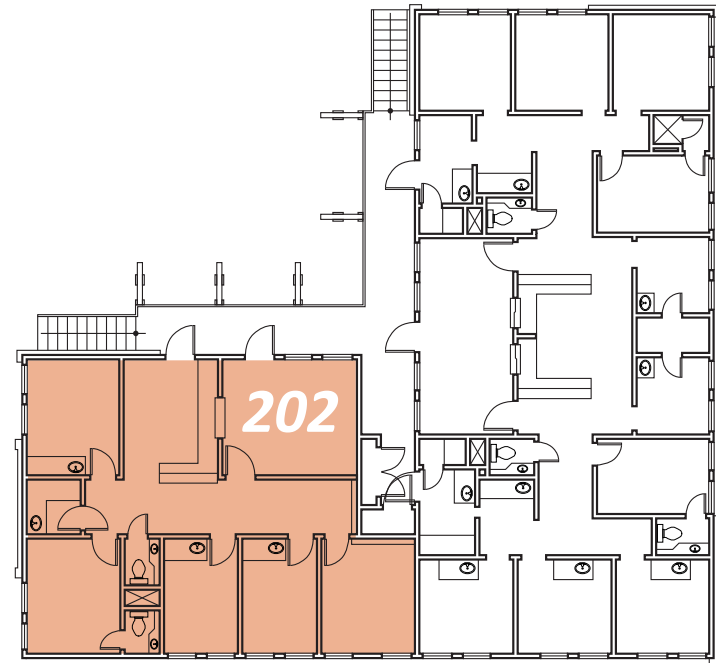
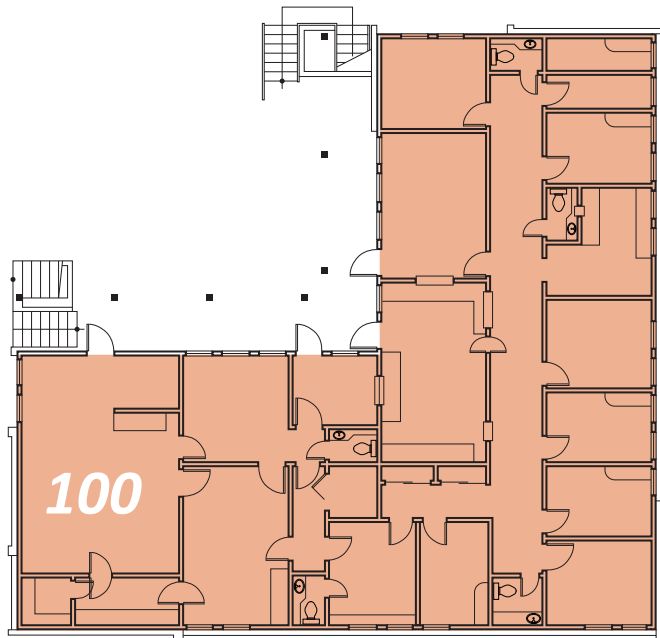

### FIRST FLOOR

Suite 100     3,180 RSF

10 offices/exam rooms, large treatment room,  
reception/waiting area, 5 restrooms

### SECOND FLOOR

Suite 202     1,094 RSF

3 exam rooms with sinks, 2 private offices,  
reception/waiting room, 2 restrooms, lab

# 2021 Ygnacio Valley Road, BUILDING H Walnut Creek, California

## PROPOSED CONCEPTUAL PLAN — DENTAL SPECIALTY Suite 100

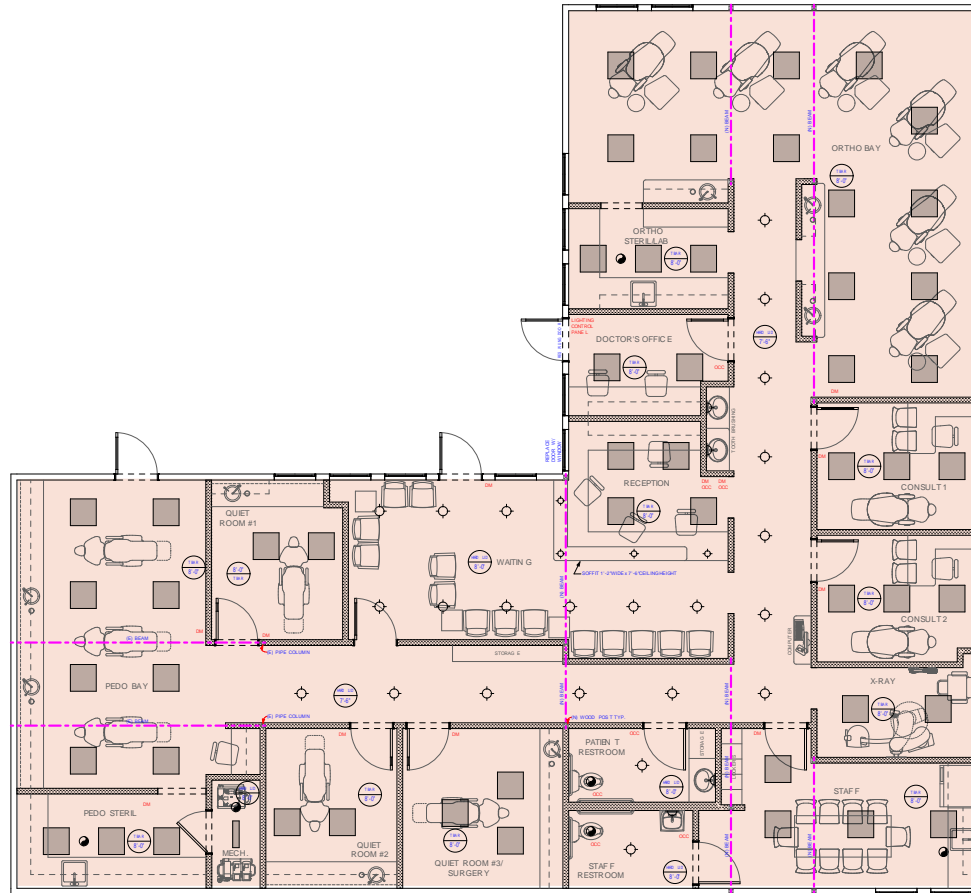

# 2021 Ygnacio Valley Road, BUILDING H Walnut Creek, California

## PROPOSED CONCEPTUAL PLAN — DENTAL CLINIC Suite 202

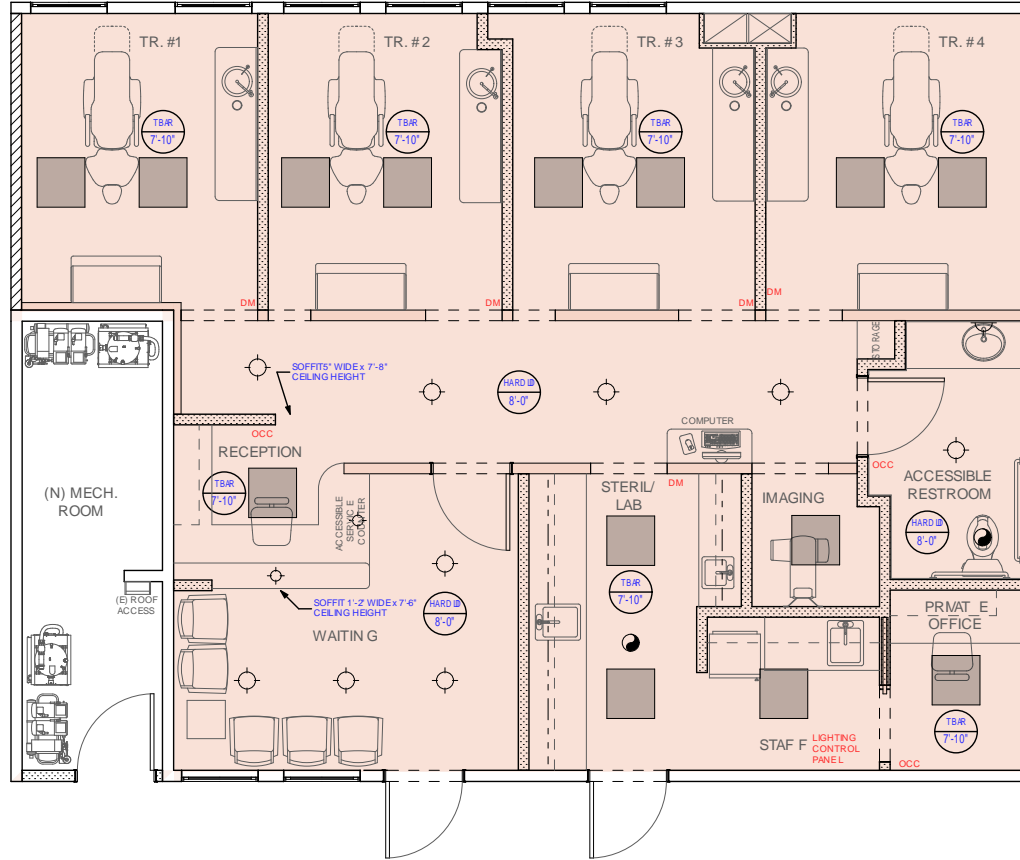

# 2021 Ygnacio Valley Road, BUILDING H Walnut Creek, California

MAJOR TRANSFORMATION COMING SOON IN 2025



# Meet Your Expert Team



CAROLINE DOYLE

Senior Vice President  
650.722.1495  
[cdoyle@baysiderp.com](mailto:cdoyle@baysiderp.com)  
DRE#01906397



TRASK LEONARD

President and CEO  
650.533.2591  
[tleonard@baysiderp.com](mailto:tleonard@baysiderp.com)  
DRE#01152101



# BAYSIDE REALTY PARTNERS

*The preeminent provider of management, leasing, construction management and accounting services for healthcare properties.*



## MARKET LEADER

- Leasing & Property Management
- Investment Sales
- Tenant Representation
- Construction Management
- Property Repositioning



## INFLUENTIAL NETWORK

- Institutional Investors
- Healthcare Systems and Healthcare Districts
- Physicians & Districts
- Private Investors



## DOMINANT FOOTPRINT

- 2 million SF leased & managed
  - 50+ MOB portfolio
  - 10,000-240,000 SF
  - 500,000 SF portfolio
- San Francisco's largest MOBs
- 950+ leases executed
- 500+ medical and dental tenants

**DOMINANT. EXPERT. INFLUENTIAL.**