

Plotted By: Cummingham, Ryan Date: September 01, 2023 12:51:05pm File Path: K:\aust\_civil\069294700 - Juniper Springs\Drawings\06 - Existing Conditions and Demolition Plan 01.dwg  
 This document, together with the concepts and designs presented herein, is intended only for the specific purpose and client for which it was prepared. Reuse of and improper reliance on this document without written authorization and adaptation by Kimley-Horn and Associates, Inc. shall be without liability to Kimley-Horn and Associates, Inc.

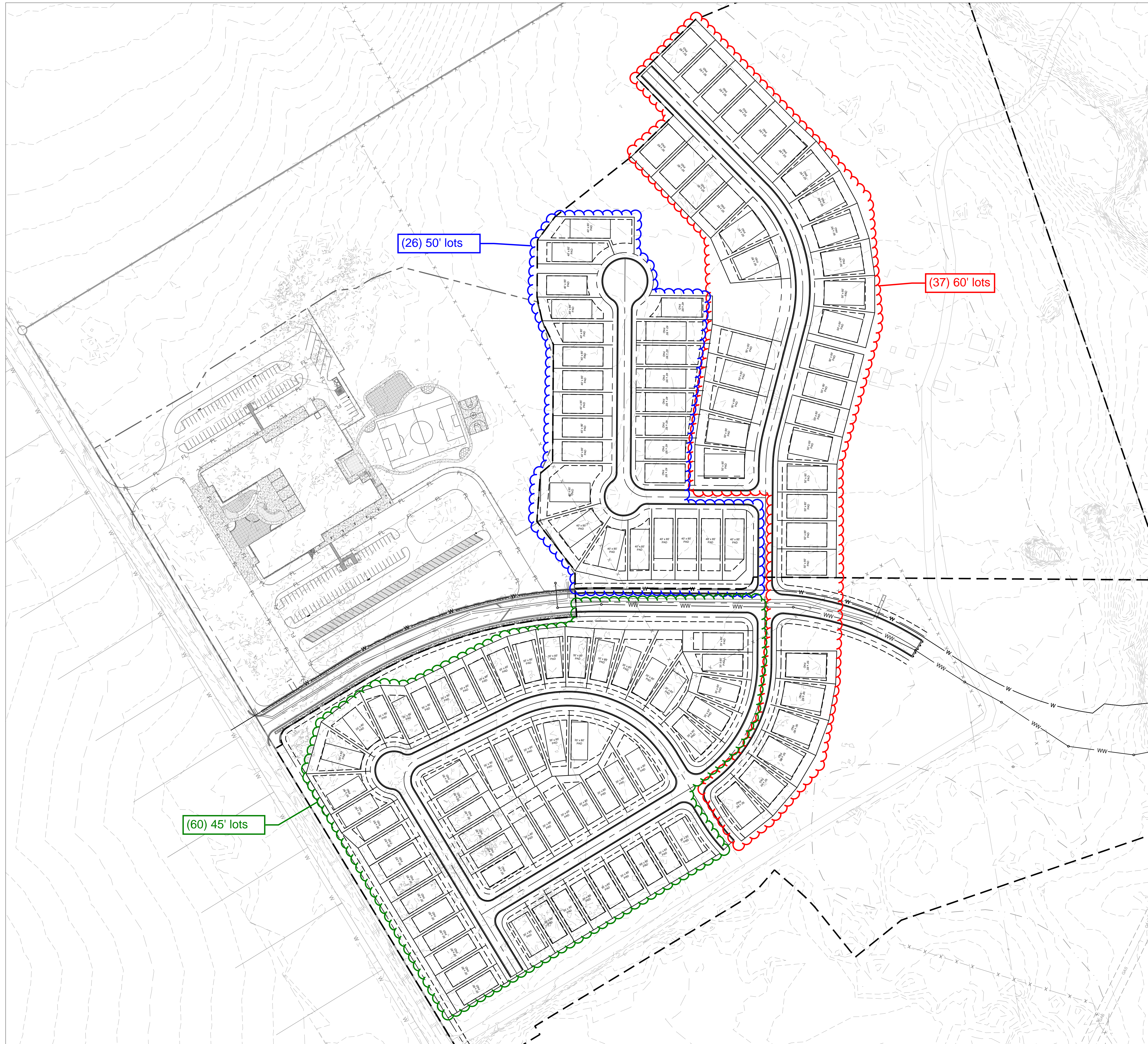

(60) 45' lots

(26) 50' lots

(37) 60' lots

45' lots - 60  
 50' lots - 26  
 60' lots - 37  
**TOTAL: 123**

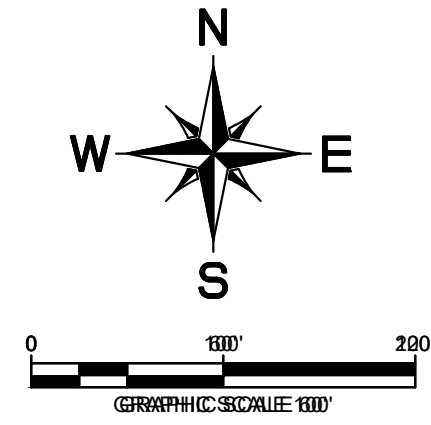

**UTILITY LEGEND**

---	PROPERTY LINE
---	EXISTING CONTOUR
OH-P	EXISTING OVERHEAD POWER LINE
W	EXISTING WATER LINE
SS	EXISTING WASTEWATER LINE
⊕	EXISTING POWER POLE
⊕	EXISTING FIRE HYDRANT
⊕	EXISTING WATER METER
⊕	EXISTING WASTEWATER MANHOLE
▨	STRUCTURES/ITEMS TO BE REMOVED

No.	REVISIONS	DATE	BY

**Kimley-Horn**  
 © 2023 KIMLEY-HORN AND ASSOCIATES, INC.  
 10814 JOLLYVILLE ROAD, CAMPUS IV, SUITE 200, AUSTIN, TX 78759  
 PHONE: 512-418-1771 FAX: 512-418-1791  
 WWW.KIMLEY-HORN.COM  
 TEXAS REGISTERED ENGINEERING FIRM F-928

KHA PROJECT	XXXXXXXXXX
DATE	
MONTH YEAR	
SCALE	AS SHOWN
DESIGNED BY	XXX
DRAWN BY	XXX
CHECKED BY	XXX

**PROJECT NAME**  
**PHASE**  
 CITY OF XXXXXXX  
 XXXXXXXX COUNTY, TEXAS

SHEET NUMBER  
 OF XX