

# Demographic and Income Profile

5747 Siegen Ln, Baton Rouge, Louisiana, 70809  
Ring: 1 mile radius

Prepared by Esri  
Latitude: 30.39747  
Longitude: -91.05614

Summary	Census 2010	Census 2020	2024	2029
Population	8,125	8,234	7,987	7,762
Households	3,414	3,629	3,593	3,607
Families	2,025	2,010	1,898	1,880
Average Household Size	2.37	2.26	2.21	2.14
Owner Occupied Housing Units	1,585	1,684	1,703	1,744
Renter Occupied Housing Units	1,829	1,945	1,890	1,864
Median Age	32.3	36.1	36.1	37.4

Trends: 2024-2029 Annual Rate	Area	State	National
Population	-0.57%	-0.10%	0.38%
Households	0.08%	0.29%	0.64%
Families	-0.19%	0.08%	0.56%
Owner HHs	0.48%	0.59%	0.97%
Median Household Income	2.42%	3.21%	2.95%

Households by Income	2024		2029	
	Number	Percent	Number	Percent
<\$15,000	157	4.4%	123	3.4%
\$15,000 - \$24,999	199	5.5%	146	4.0%
\$25,000 - \$34,999	217	6.0%	182	5.0%
\$35,000 - \$49,999	463	12.9%	421	11.7%
\$50,000 - \$74,999	962	26.8%	890	24.7%
\$75,000 - \$99,999	539	15.0%	589	16.3%
\$100,000 - \$149,999	442	12.3%	507	14.1%
\$150,000 - \$199,999	347	9.7%	438	12.1%
\$200,000+	265	7.4%	311	8.6%

Median Household Income	\$67,680	\$76,287
Average Household Income	\$95,859	\$109,088
Per Capita Income	\$44,324	\$52,060

Population by Age	Census 2010		Census 2020		2024		2029	
	Number	Percent	Number	Percent	Number	Percent	Number	Percent
0 - 4	639	7.9%	513	6.2%	499	6.2%	473	6.1%
5 - 9	550	6.8%	522	6.3%	459	5.7%	428	5.5%
10 - 14	476	5.9%	515	6.3%	458	5.7%	427	5.5%
15 - 19	472	5.8%	436	5.3%	443	5.5%	442	5.7%
20 - 24	728	9.0%	557	6.8%	596	7.5%	572	7.4%
25 - 34	1,564	19.2%	1,439	17.5%	1,407	17.6%	1,248	16.1%
35 - 44	1,121	13.8%	1,121	13.6%	1,108	13.9%	1,149	14.8%
45 - 54	968	11.9%	924	11.2%	890	11.1%	894	11.5%
55 - 64	894	11.0%	910	11.1%	808	10.1%	742	9.6%
65 - 74	411	5.1%	800	9.7%	754	9.4%	704	9.1%
75 - 84	229	2.8%	380	4.6%	430	5.4%	523	6.7%
85+	73	0.9%	117	1.4%	134	1.7%	159	2.0%

Race and Ethnicity	Census 2010		Census 2020		2024		2029	
	Number	Percent	Number	Percent	Number	Percent	Number	Percent
White Alone	5,019	61.8%	4,292	52.1%	4,024	50.4%	3,744	48.2%
Black Alone	2,318	28.5%	2,268	27.5%	2,265	28.4%	2,277	29.3%
American Indian Alone	23	0.3%	24	0.3%	25	0.3%	25	0.3%
Asian Alone	281	3.5%	471	5.7%	481	6.0%	502	6.5%
Pacific Islander Alone	3	0.0%	1	0.0%	1	0.0%	1	0.0%
Some Other Race Alone	326	4.0%	607	7.4%	621	7.8%	632	8.1%
Two or More Races	154	1.9%	570	6.9%	570	7.1%	580	7.5%
Hispanic Origin (Any Race)	733	9.0%	1,084	13.2%	1,098	13.7%	1,120	14.4%

**Data Note:** Income is expressed in current dollars.

**Source:** Esri forecasts for 2024 and 2029. U.S. Census Bureau 2020 decennial Census in 2020 geographies.

## Trends 2024-2029

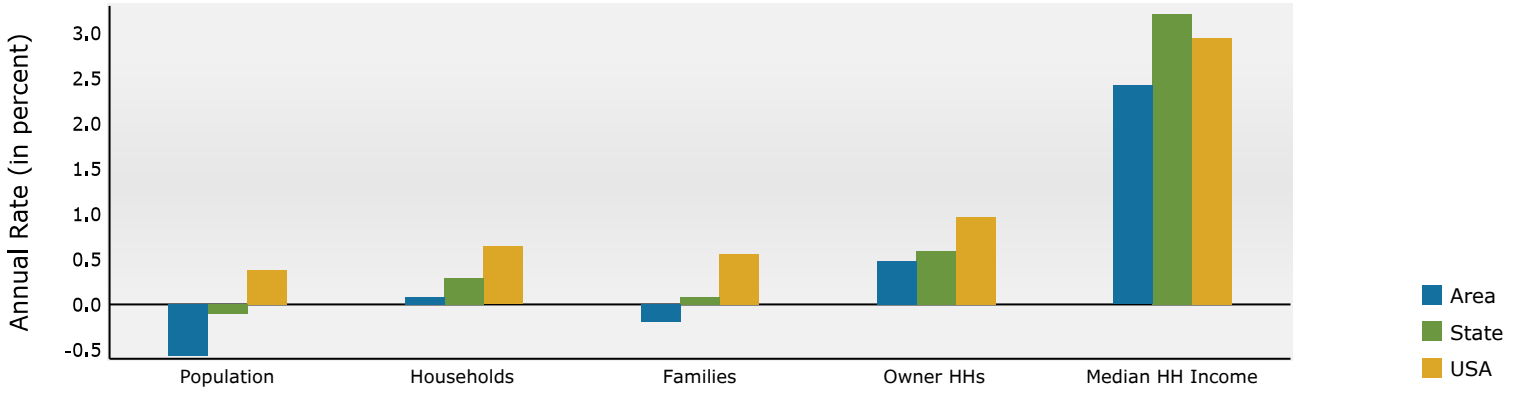

## Population by Age

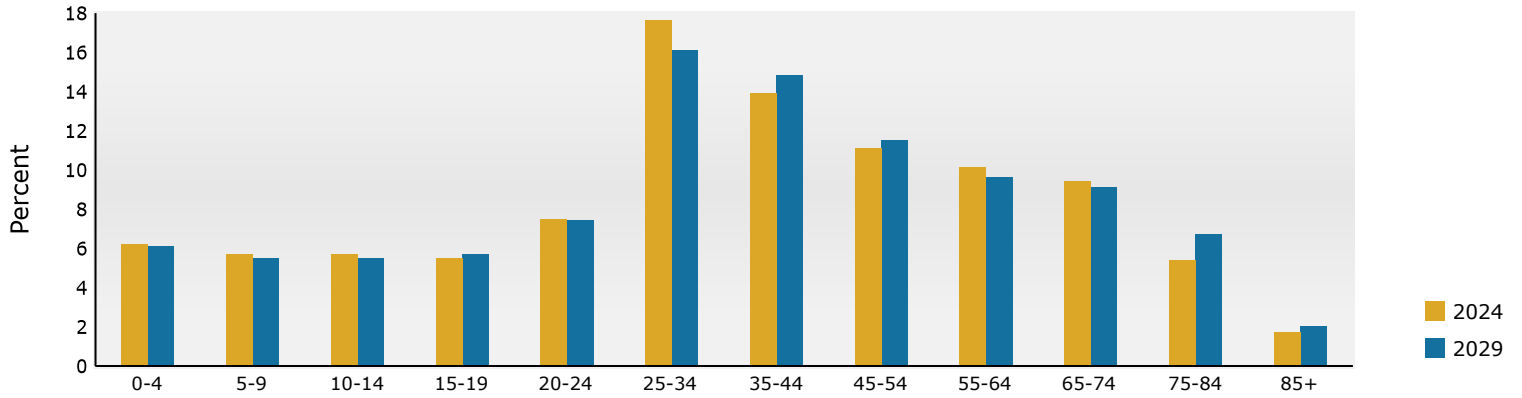

## 2024 Household Income

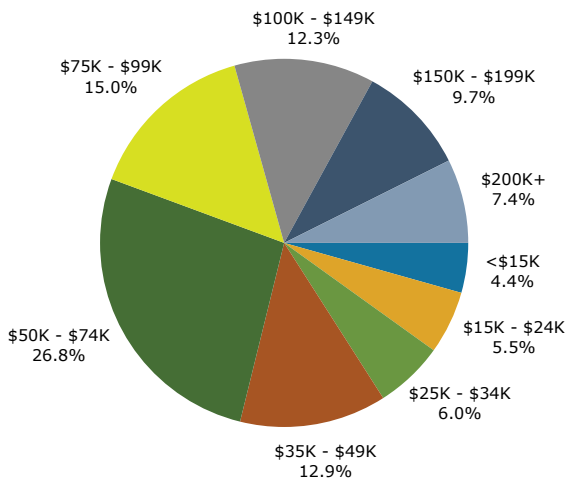

## 2024 Population by Race

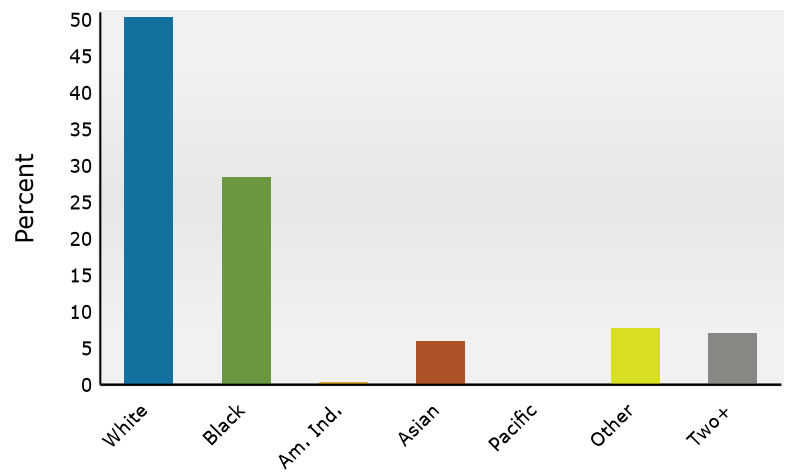

2024 Percent Hispanic Origin: 13.7%

# Demographic and Income Profile

5747 Siegen Ln, Baton Rouge, Louisiana, 70809  
Ring: 3 mile radius

Prepared by Esri  
Latitude: 30.39747  
Longitude: -91.05614

Summary	Census 2010	Census 2020	2024	2029
Population	72,827	77,114	76,637	75,624
Households	32,164	34,186	34,450	34,959
Families	18,666	19,648	18,946	18,997
Average Household Size	2.25	2.23	2.20	2.13
Owner Occupied Housing Units	18,084	18,833	19,315	19,908
Renter Occupied Housing Units	14,080	15,353	15,135	15,051
Median Age	34.7	37.6	38.2	39.5

Trends: 2024-2029 Annual Rate	Area	State	National
Population	-0.27%	-0.10%	0.38%
Households	0.29%	0.29%	0.64%
Families	0.05%	0.08%	0.56%
Owner HHs	0.61%	0.59%	0.97%
Median Household Income	2.49%	3.21%	2.95%

Households by Income	2024		2029	
	Number	Percent	Number	Percent
<\$15,000	2,209	6.4%	1,745	5.0%
\$15,000 - \$24,999	1,843	5.4%	1,421	4.1%
\$25,000 - \$34,999	2,837	8.2%	2,358	6.7%
\$35,000 - \$49,999	3,630	10.5%	3,229	9.2%
\$50,000 - \$74,999	7,210	20.9%	6,826	19.5%
\$75,000 - \$99,999	5,162	15.0%	5,490	15.7%
\$100,000 - \$149,999	5,709	16.6%	6,530	18.7%
\$150,000 - \$199,999	2,878	8.4%	3,801	10.9%
\$200,000+	2,970	8.6%	3,558	10.2%

Median Household Income	\$72,518	\$81,991
Average Household Income	\$99,751	\$114,534
Per Capita Income	\$44,452	\$52,489

Population by Age	Census 2010		Census 2020		2024		2029	
	Number	Percent	Number	Percent	Number	Percent	Number	Percent
0 - 4	4,852	6.7%	4,734	6.1%	4,642	6.1%	4,412	5.8%
5 - 9	4,255	5.8%	4,478	5.8%	4,449	5.8%	4,150	5.5%
10 - 14	3,980	5.5%	4,486	5.8%	4,115	5.4%	4,159	5.5%
15 - 19	4,081	5.6%	4,091	5.3%	4,068	5.3%	3,944	5.2%
20 - 24	6,270	8.6%	5,228	6.8%	4,922	6.4%	4,672	6.2%
25 - 34	13,249	18.2%	12,624	16.4%	12,601	16.4%	11,117	14.7%
35 - 44	8,767	12.0%	10,062	13.0%	10,565	13.8%	11,011	14.6%
45 - 54	9,687	13.3%	8,459	11.0%	8,389	10.9%	8,747	11.6%
55 - 64	8,979	12.3%	9,187	11.9%	8,382	10.9%	7,703	10.2%
65 - 74	4,628	6.4%	8,087	10.5%	8,106	10.6%	8,068	10.7%
75 - 84	2,788	3.8%	4,011	5.2%	4,634	6.0%	5,609	7.4%
85+	1,288	1.8%	1,666	2.2%	1,765	2.3%	2,031	2.7%

Race and Ethnicity	Census 2010		Census 2020		2024		2029	
	Number	Percent	Number	Percent	Number	Percent	Number	Percent
White Alone	47,836	65.7%	41,528	53.9%	39,851	52.0%	37,657	49.8%
Black Alone	19,485	26.8%	22,914	29.7%	23,450	30.6%	23,947	31.7%
American Indian Alone	202	0.3%	199	0.3%	208	0.3%	213	0.3%
Asian Alone	2,677	3.7%	3,802	4.9%	4,002	5.2%	4,269	5.6%
Pacific Islander Alone	31	0.0%	23	0.0%	27	0.0%	29	0.0%
Some Other Race Alone	1,426	2.0%	3,428	4.4%	3,690	4.8%	3,876	5.1%
Two or More Races	1,171	1.6%	5,219	6.8%	5,408	7.1%	5,633	7.4%
Hispanic Origin (Any Race)	3,944	5.4%	7,106	9.2%	7,511	9.8%	7,861	10.4%

**Data Note:** Income is expressed in current dollars.

**Source:** Esri forecasts for 2024 and 2029. U.S. Census Bureau 2020 decennial Census in 2020 geographies.

## Trends 2024-2029

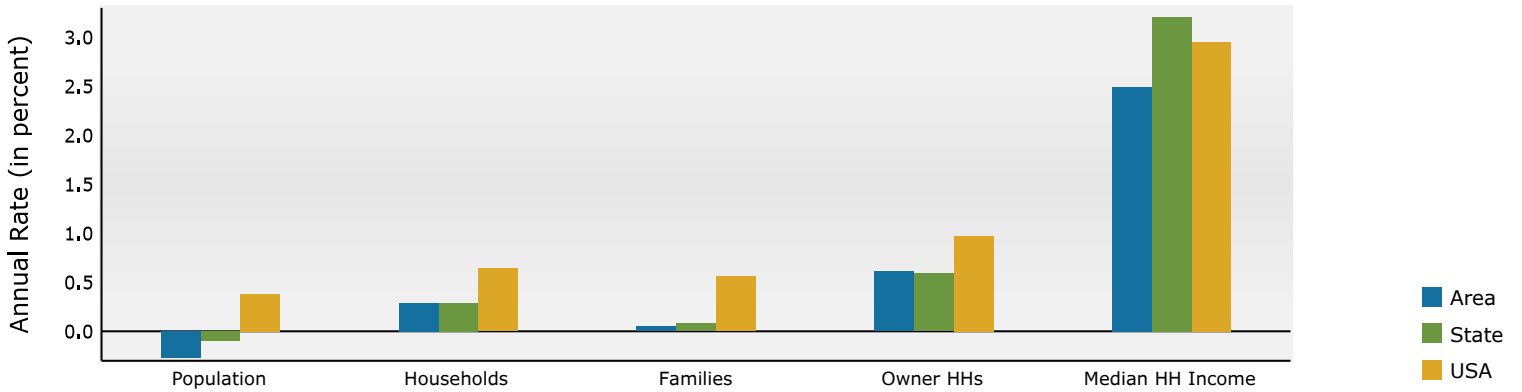

## Population by Age

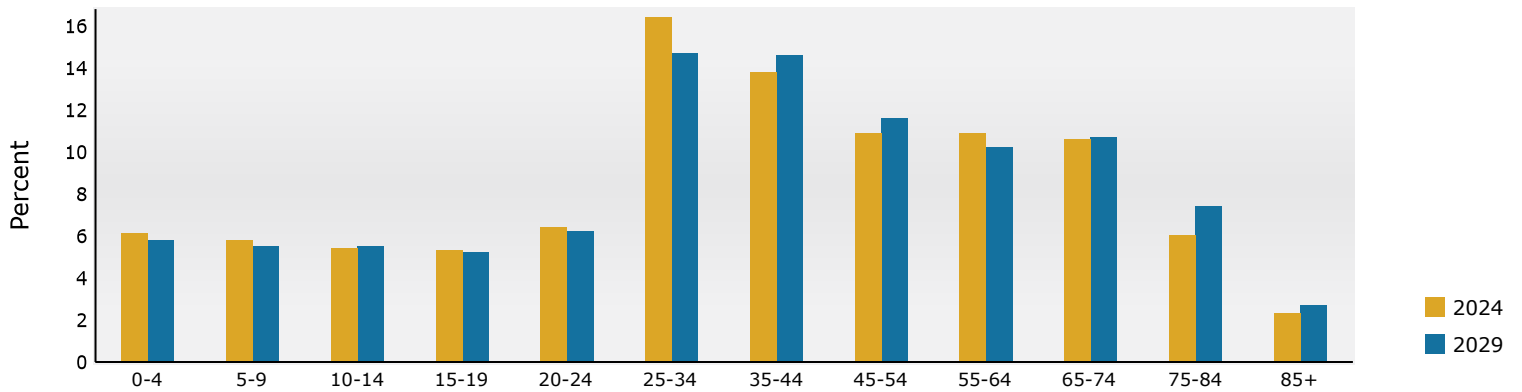

## 2024 Household Income

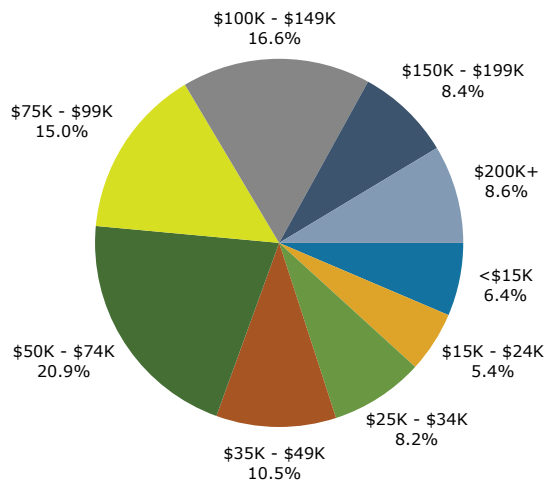

## 2024 Population by Race

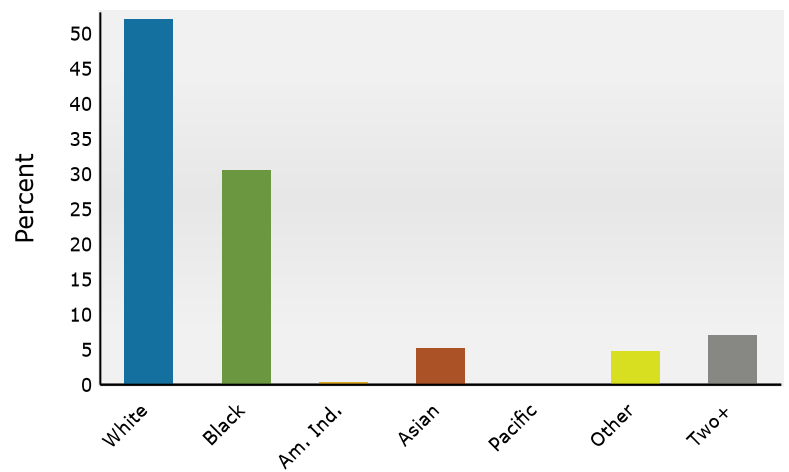

2024 Percent Hispanic Origin: 9.8%

Source: Esri forecasts for 2024 and 2029. U.S. Census Bureau 2020 decennial Census in 2020 geographies.

# Demographic and Income Profile

5747 Siegen Ln, Baton Rouge, Louisiana, 70809  
Ring: 5 mile radius

Prepared by Esri  
Latitude: 30.39747  
Longitude: -91.05614

Summary	Census 2010	Census 2020	2024	2029
Population	172,547	180,539	177,906	175,670
Households	71,502	75,747	75,937	77,194
Families	44,623	46,278	44,594	44,831
Average Household Size	2.39	2.36	2.32	2.25
Owner Occupied Housing Units	44,842	46,407	47,174	48,427
Renter Occupied Housing Units	26,660	29,340	28,763	28,766
Median Age	35.3	37.7	38.2	39.4

Trends: 2024-2029 Annual Rate	Area	State	National
Population	-0.25%	-0.10%	0.38%
Households	0.33%	0.29%	0.64%
Families	0.11%	0.08%	0.56%
Owner HHs	0.53%	0.59%	0.97%
Median Household Income	2.33%	3.21%	2.95%

Households by Income	2024		2029	
	Number	Percent	Number	Percent
<\$15,000	5,050	6.7%	4,006	5.2%
\$15,000 - \$24,999	3,826	5.0%	2,887	3.7%
\$25,000 - \$34,999	5,457	7.2%	4,494	5.8%
\$35,000 - \$49,999	7,895	10.4%	7,055	9.1%
\$50,000 - \$74,999	14,939	19.7%	14,149	18.3%
\$75,000 - \$99,999	11,465	15.1%	12,022	15.6%
\$100,000 - \$149,999	13,120	17.3%	14,902	19.3%
\$150,000 - \$199,999	6,374	8.4%	8,400	10.9%
\$200,000+	7,809	10.3%	9,277	12.0%

Median Household Income	\$76,295	\$85,622
Average Household Income	\$105,969	\$121,426
Per Capita Income	\$45,257	\$53,382

Population by Age	Census 2010		Census 2020		2024		2029	
	Number	Percent	Number	Percent	Number	Percent	Number	Percent
0 - 4	11,500	6.7%	10,975	6.1%	10,671	6.0%	10,163	5.8%
5 - 9	10,506	6.1%	10,749	6.0%	10,631	6.0%	9,808	5.6%
10 - 14	10,375	6.0%	10,785	6.0%	9,976	5.6%	10,098	5.7%
15 - 19	10,533	6.1%	10,421	5.8%	9,853	5.5%	9,561	5.4%
20 - 24	14,179	8.2%	12,687	7.0%	11,967	6.7%	11,148	6.3%
25 - 34	28,450	16.5%	27,822	15.4%	27,803	15.6%	25,250	14.4%
35 - 44	20,821	12.1%	23,495	13.0%	24,514	13.8%	25,164	14.3%
45 - 54	23,411	13.6%	20,006	11.1%	19,730	11.1%	20,688	11.8%
55 - 64	21,408	12.4%	22,133	12.3%	19,935	11.2%	18,288	10.4%
65 - 74	11,525	6.7%	18,836	10.4%	18,736	10.5%	18,689	10.6%
75 - 84	6,903	4.0%	9,096	5.0%	10,450	5.9%	12,612	7.2%
85+	2,935	1.7%	3,532	2.0%	3,639	2.0%	4,202	2.4%

Race and Ethnicity	Census 2010		Census 2020		2024		2029	
	Number	Percent	Number	Percent	Number	Percent	Number	Percent
White Alone	110,618	64.1%	95,815	53.1%	91,392	51.4%	86,673	49.3%
Black Alone	47,518	27.5%	54,985	30.5%	55,598	31.3%	56,545	32.2%
American Indian Alone	480	0.3%	567	0.3%	586	0.3%	598	0.3%
Asian Alone	7,454	4.3%	9,440	5.2%	9,850	5.5%	10,498	6.0%
Pacific Islander Alone	72	0.0%	39	0.0%	45	0.0%	48	0.0%
Some Other Race Alone	3,712	2.2%	8,347	4.6%	8,787	4.9%	9,151	5.2%
Two or More Races	2,692	1.6%	11,345	6.3%	11,648	6.5%	12,157	6.9%
Hispanic Origin (Any Race)	9,294	5.4%	16,452	9.1%	17,155	9.6%	17,890	10.2%

**Data Note:** Income is expressed in current dollars.

**Source:** Esri forecasts for 2024 and 2029. U.S. Census Bureau 2020 decennial Census in 2020 geographies.

## Trends 2024-2029

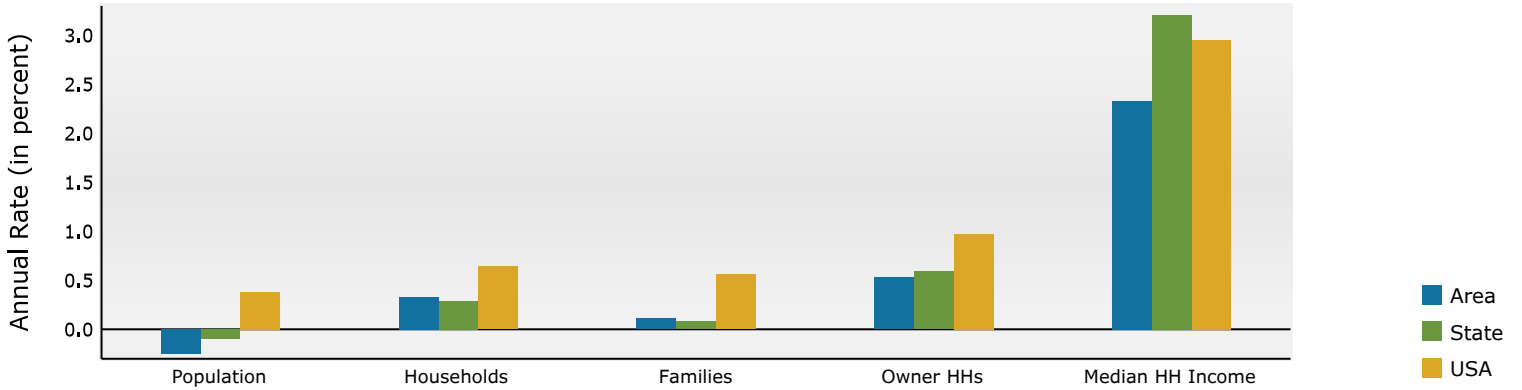

## Population by Age

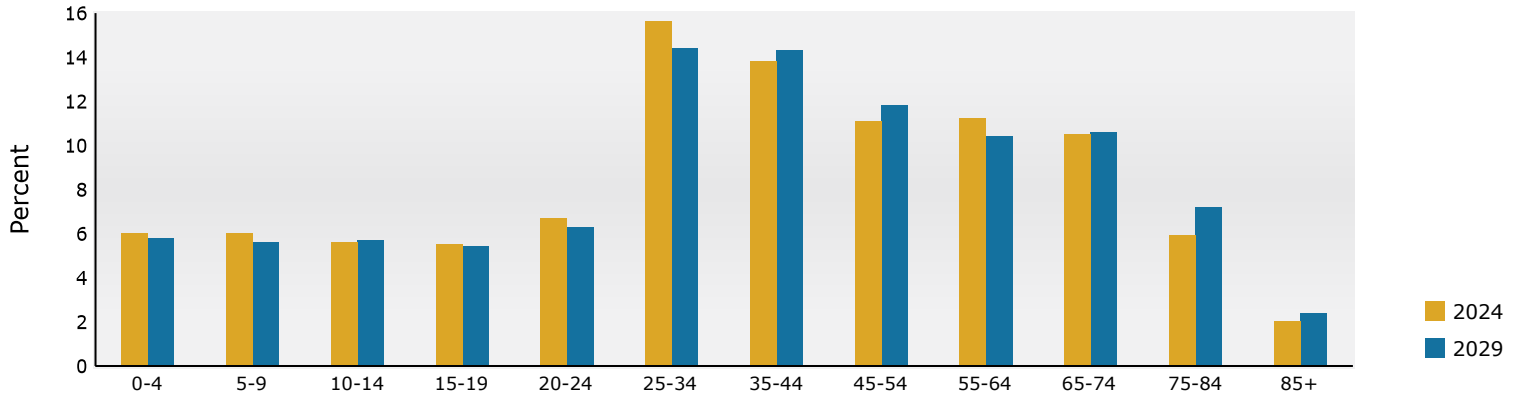

## 2024 Household Income

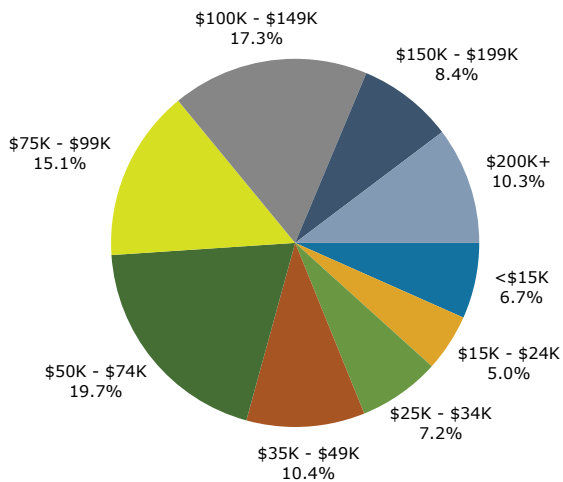

## 2024 Population by Race

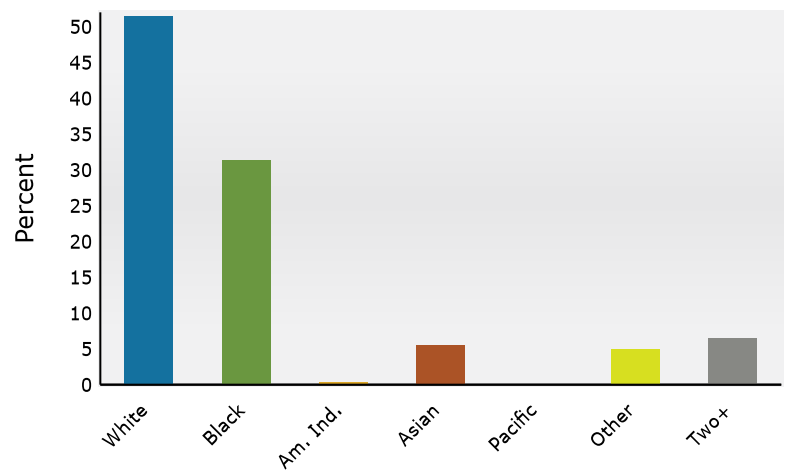

2024 Percent Hispanic Origin: 9.6%