

Freestanding Business Location with Large Parking Lot in Central Business District

New & Reduced Pricing!

FOR SALE: \$1,555,000

FOR LEASE: \$9.75/SF/YR NNN

- Zoning: UU - Urban Use District
- Building Size: 20,902± SF
- Land Area (building site only, for sale): .48± acres
- Total Land Area (including leased parking lot): .96± acres
- Office/Showroom/Flex area is 17,302± SF and Warehouse/Shipping/Receiving area is 3,600± SF (heated only)
- Building functions with adjacent 50-space parking lot leased through 4/30/2029, with two 5-year renewal options through 4/30/2039 (lease details available; to be assigned with sale of building)
- Warehouse has roll-up overhead doors at parking lot and on Spring, and dock-high on-ramp for unloading
- Wet sprinkler system, multiple restrooms, large breakroom, executive offices, sales offices, training rooms, showroom, open parts and service areas, heated warehouse
- Additional attic storage area not included in square footage #s



This is the long-time location of Business World, located near I-630 and Broadway. Including the leased and fully fenced parking lot, it is approximately 1 acre, the half-block between 9th and 10th on the west side of Spring. With easy access to I-630 and many nearby restaurants, the property shares the block with Starbucks & Wendy's. It is 3 blocks south of Simmons Tower, and within 2 blocks of Chick-Fil-A, Popeye's, Taco Bell, Mosaic Templars Cultural Center, Velocity Graphics, and Polk Stanley Wilcox Architects. Building was fully renovated in 2011.

David Hathaway

501.529.4868 | David@HathawayGroup.com

Jeff Hathaway CCIM, SIOR

501.529.4969 | Jeff@HathawayGroup.com



501.663.5400 | 2100 Riverdale Road, Suite 100, Little Rock, AR 72202 | HathawayGroup.com

Hathaway Group is the real estate broker exclusively representing the owner of the property described herein. Although the information included herein was obtained from sources deemed reliable, such information has not been verified and no representation is made as to its accuracy. All information herein is submitted subject to any errors, omissions, price changes, withdrawals without notice or other conditions, and to any special offering conditions imposed by Hathaway Group's client.

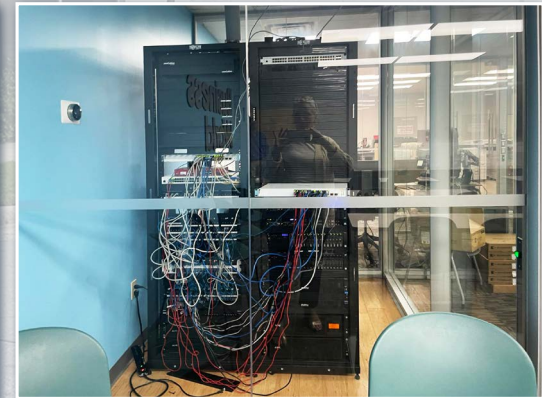
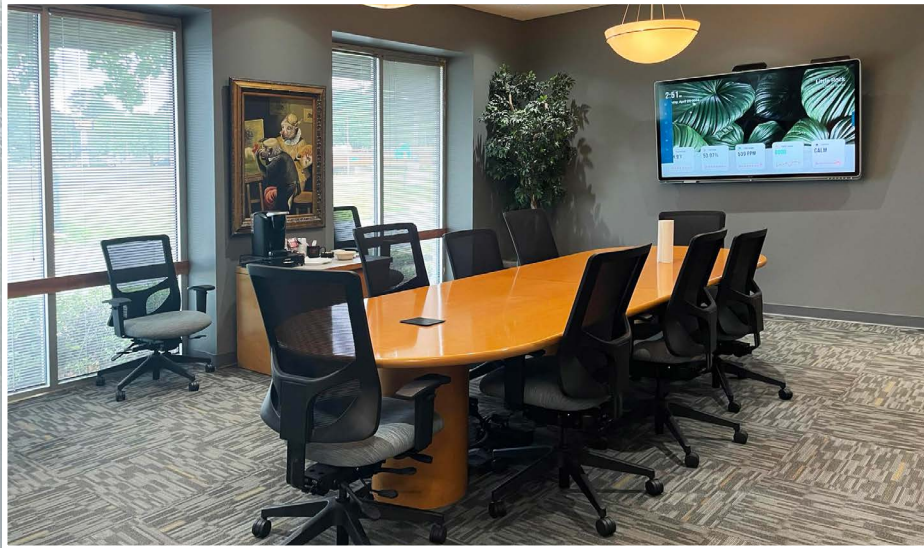

501.663.5400 | 2100 Riverdale Road, Suite 100, Little Rock, AR 72202 | HathawayGroup.com

Hathaway Group is the real estate broker exclusively representing the owner of the property described herein. Although the information included herein was obtained from sources deemed reliable, such information has not been verified and no representation is made as to its accuracy. All information herein is submitted subject to any errors, omissions, price changes, withdrawals without notice or other conditions, and to any special offering conditions imposed by Hathaway Group's client.

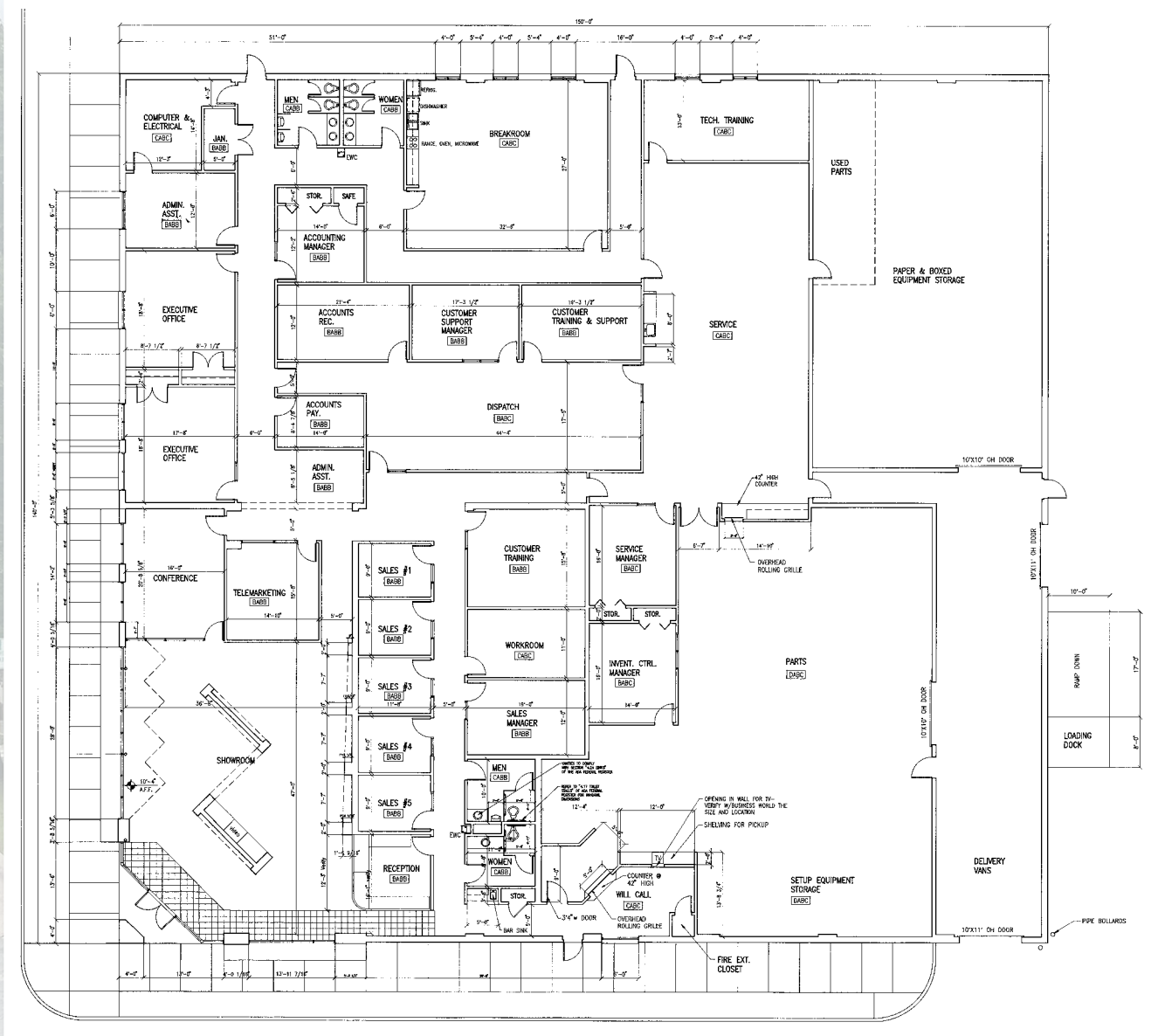

501.663.5400 | 2100 Riverdale Road, Suite 100, Little Rock, AR 72202 | HathawayGroup.com

Hathaway Group is the real estate broker exclusively representing the owner of the property described herein. Although the information included herein was obtained from sources deemed reliable, such information has not been verified and no representation is made as to its accuracy. All information herein is submitted subject to any errors, omissions, price changes, withdrawals without notice or other conditions, and to any special offering conditions imposed by Hathaway Group's client.

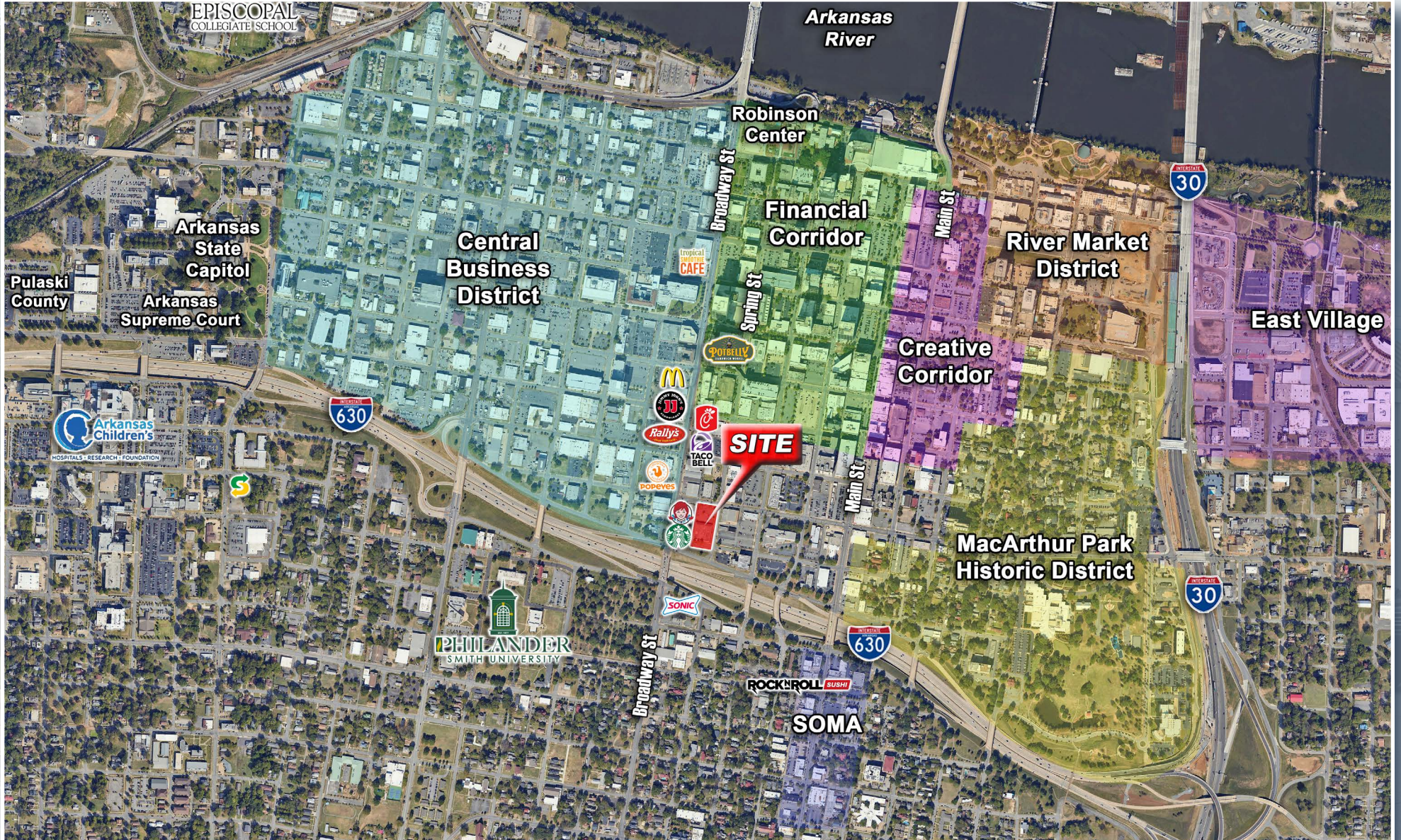

501.663.5400 | 2100 Riverdale Road, Suite 100, Little Rock, AR 72202 | HathawayGroup.com

Hathaway Group is the real estate broker exclusively representing the owner of the property described herein. Although the information included herein was obtained from sources deemed reliable, such information has not been verified and no representation is made as to its accuracy. All information herein is submitted subject to any errors, omissions, price changes, withdrawals without notice or other conditions, and to any special offering conditions imposed by Hathaway Group's client.

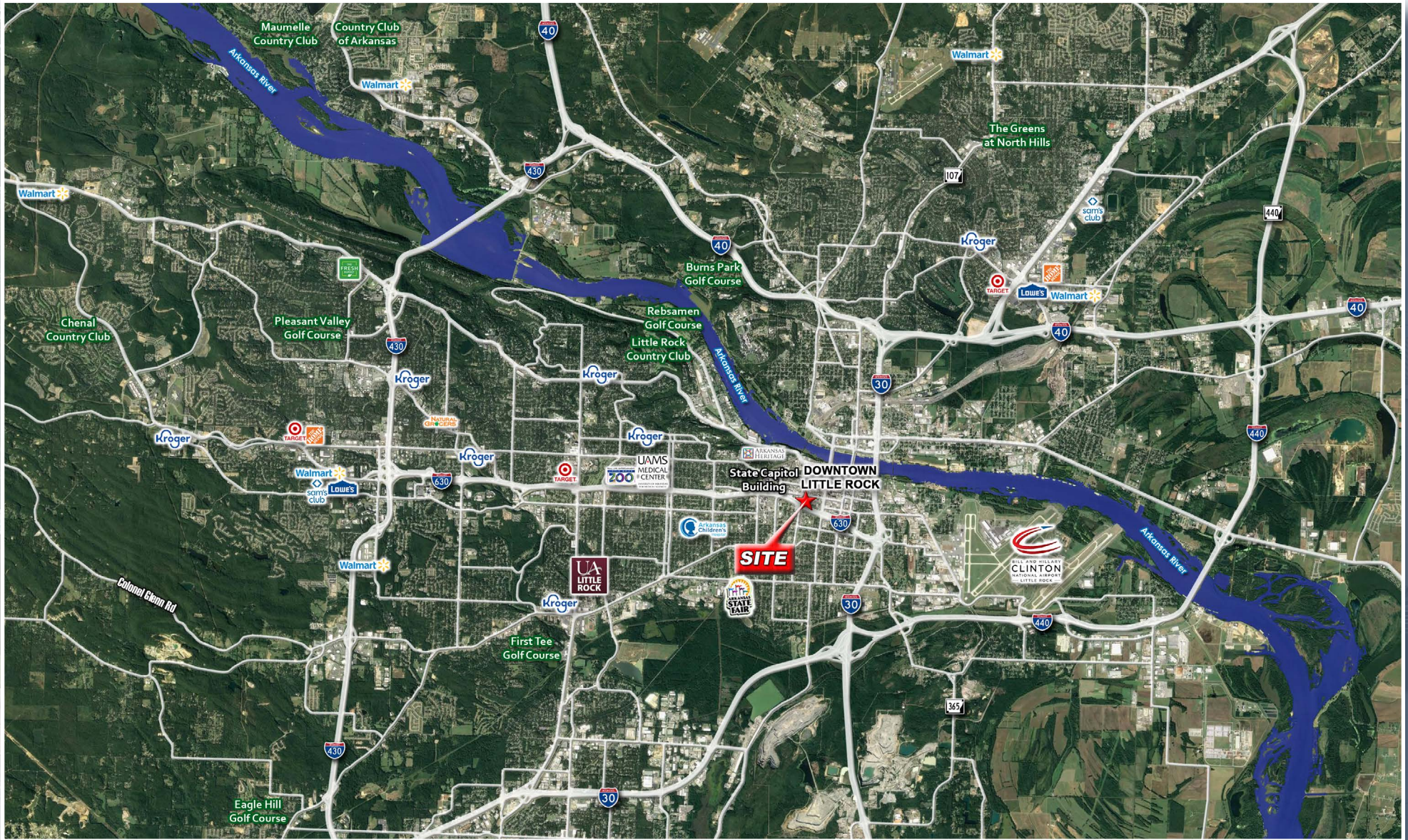

501.663.5400 | 2100 Riverdale Road, Suite 100, Little Rock, AR 72202 | HathawayGroup.com

Hathaway Group is the real estate broker exclusively representing the owner of the property described herein. Although the information included herein was obtained from sources deemed reliable, such information has not been verified and no representation is made as to its accuracy. All information herein is submitted subject to any errors, omissions, price changes, withdrawals without notice or other conditions, and to any special offering conditions imposed by Hathaway Group's client.