

13-20-221-01 - LANDS OF MARKET STREET EAST, LLC:
 OWNER OF THE PROPERTY DESCRIBED AND SHOWN ON
 DE AT MY DIRECTION, THAT I ACKNOWLEDGE THE SAME
 AN TO BE RECORDED AS SHOWN IN ACCORDANCE WITH
 ATIONS. IT IS UNDERSTOOD THAT THE EASEMENTS
 Y PROPERTY ARE TO REMAIN IN PERPETUITY UNLESS
 E 3 PROPERTIES SO ENCUMBERED AND BENEFITTED.

OWNER'S CERTIFICATION - TM 135-14-20-223.00 - LANDS OF STATE OF DELAWARE:
 I HEREBY CERTIFY THAT I AM THE LEGAL REPRESENTATIVE OF THE OWNER OF THE
 PROPERTY DESCRIBED AND SHOWN ON THIS PLAN, THAT THE PLAN WAS MADE AT MY
 DIRECTION, THAT I ACKNOWLEDGE THE SAME TO BE MY ACT, AND DESIRE THE PLAN TO BE
 RECORDED AS SHOWN IN ACCORDANCE WITH ALL APPLICABLE LAWS AND REGULATIONS. IT
 IS UNDERSTOOD THAT THE EASEMENTS ENCUMBERING AND BENEFITTING MY PROPERTY ARE
 TO REMAIN IN PERPETUITY UNLESS ABANDONED BY THE OWNERS OF THE 3 PROPERTIES SO
 ENCUMBERED AND BENEFITTED.

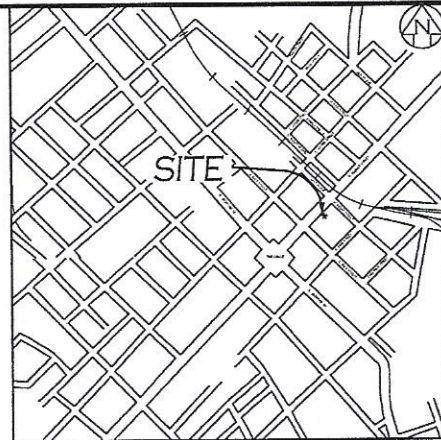

VICINITY MAP: 1" = 1,000 FT.

DATE _____
 TITLE _____

SIGNATURE _____ DATE _____
 PRINTED NAME _____ TITLE _____
 STATE OF DELAWARE - OFFICE OF MANAGEMENT AND BUDGET
 540 S. DUPONT HIGHWAY - SUITE 1
 DOVER, DE 19901

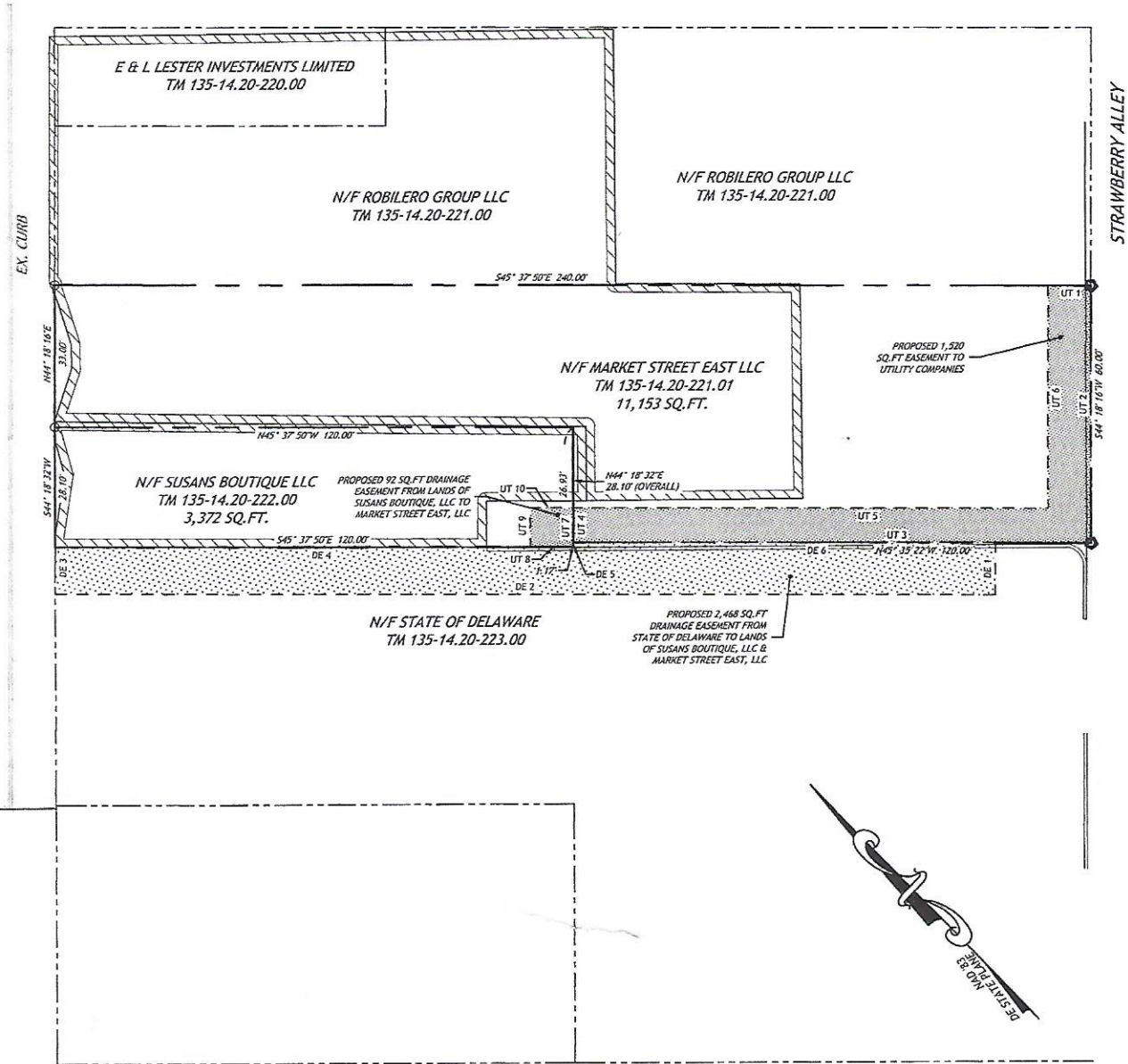

REV.	DESCRIPTION OF REVISION	DATE	BY

EASEMENT PLAT
 EASEMENT PLAT FOR THE LANDS OF
 STATE OF DELAWARE (FAMILY COURT)
 SUSANS BOUTIQUE, LLC &
 MARKET STREET EAST, LLC
 TOWN OF GEORGETOWN, SUSSEX COUNTY, DELAWARE

AXIOM ENGINEERING L.L.C.
 18 CHESTNUT STREET
 GEORGETOWN, DE 19947
 (302) 855-0810
 FAX: 855-0812
 EMAIL: AXIOM@AXIOMENGINEERING.COM
 WEB: WWW.AXIOMENGINEERING.COM

ENGINEER:	KKC
DESIGNER:	KKC
CHECKED BY:	KKC
DATE:	07/18/2022
TAX MAP:	134-14-20

DRAFT
 7-22-2022

PROJECT NO: 0002-2201
 DRAWING: E-1
 SHEET: 1 OF 1

