

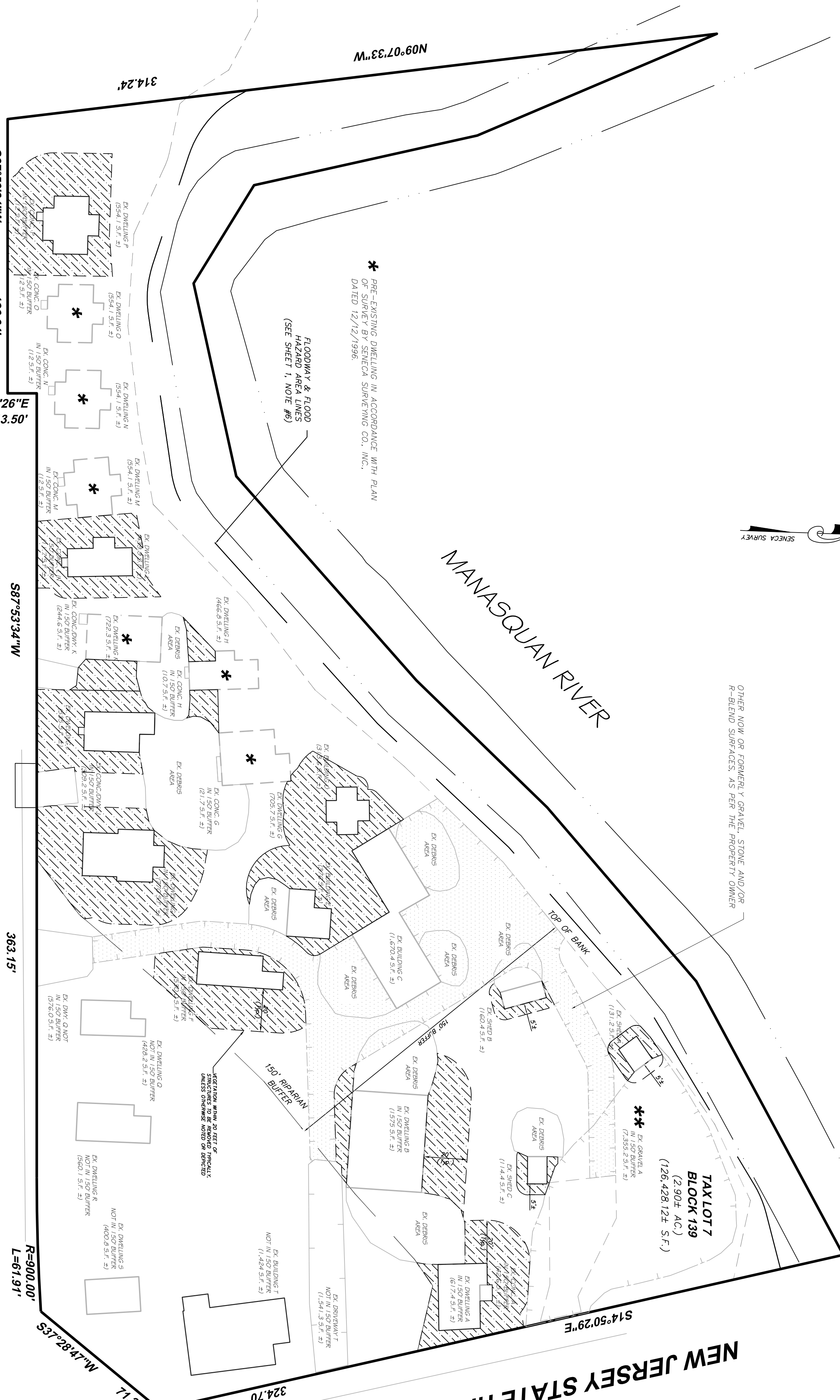

** PRE-EXISTING DISTURBANCE IN ACCORDANCE WITH
 DATED 12/12/1998. SENeca SURVEYING CO., INC.

OTHER NOW OR FORMERLY GRAVEL, STONE AND/OR
 P-BLEND SURFACES, AS PER THE PROPERTY OWNER

* PRE-EXISTING DWELLING IN ACCORDANCE WITH PLAN
 OF SURVEY BY SENeca SURVEYING CO., INC.,
 DATED 12/12/1998.



FORT PLAINS ROAD

BERGERVILLE ROAD

NEW JERSEY STATE HIGHWAY ROUTE NO. 9

**TAX LOT 7
 BLOCK 139
 (2.90± AC.)
 (26,428.12± S.F.)**

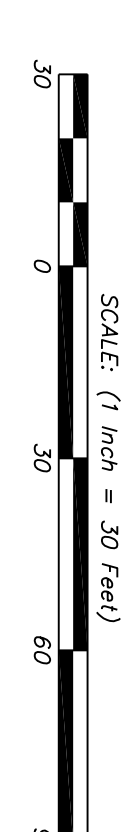

No.	Date	Revision	By	CHK.
2	11/26/19	REVISED AS PER INTERNAL REVIEW	RS	MG
1	9/4/19	REVISED AS PER INTERNAL REVIEW	RS	MG

- NOTES:**
1. ALL EXISTING STRUCTURES WITHIN 150' RIPARIAN BUFFER TO BE DEMOLISHED/REMOVED (28,748.6 SQUARE FEET).
 2. ALL DEBRIS TO BE REMOVED:
 - A. 6,215.7 SQUARE FEET WITHIN THE 150' RIPARIAN BUFFER.
 - B. 325.5 SQUARE FEET OUTSIDE THE 150' RIPARIAN BUFFER.
 3. VEGETATION REMOVAL (AS REQUIRED FOR THE DEMOLITION AND REMOVAL OF EXISTING STRUCTURES AND REMOVAL OF EXISTING DEBRIS), AS DESIGNATED ON THIS PLAN: 16,134.8 SQUARE FEET.

**CONCEPTUAL PLAN
 TAX LOT 7 BLOCK 139**
 TAX MAP SHEET NO. 7.28
 HOWELL TOWNSHIP
 MONMOUTH COUNTY, NEW JERSEY

DEBRIS REMOVAL & CLEARING PLAN

Geller Sive & Company
 Consulting Engineers & Planners
 Civil • Site • Transportation
 Traffic • Municipal

Office Location:
 958 Adelphia Road
 Adelphia, NJ 07710

Mailing Address:
 PO Box 249
 Adelphia, NJ 07710
 www.gslst.com

Phone: 732-625-7919
 Fax: 732-625-7919

ROBERT D. SIVE
 N.J. Professional Engineer No. 43816

DATE	SCALE	SHEET	JOB NUMBER
6/18/19	1" = 30'	3 OF 4	2683

DESIGNED BY: GC
 CHECKED BY: MG