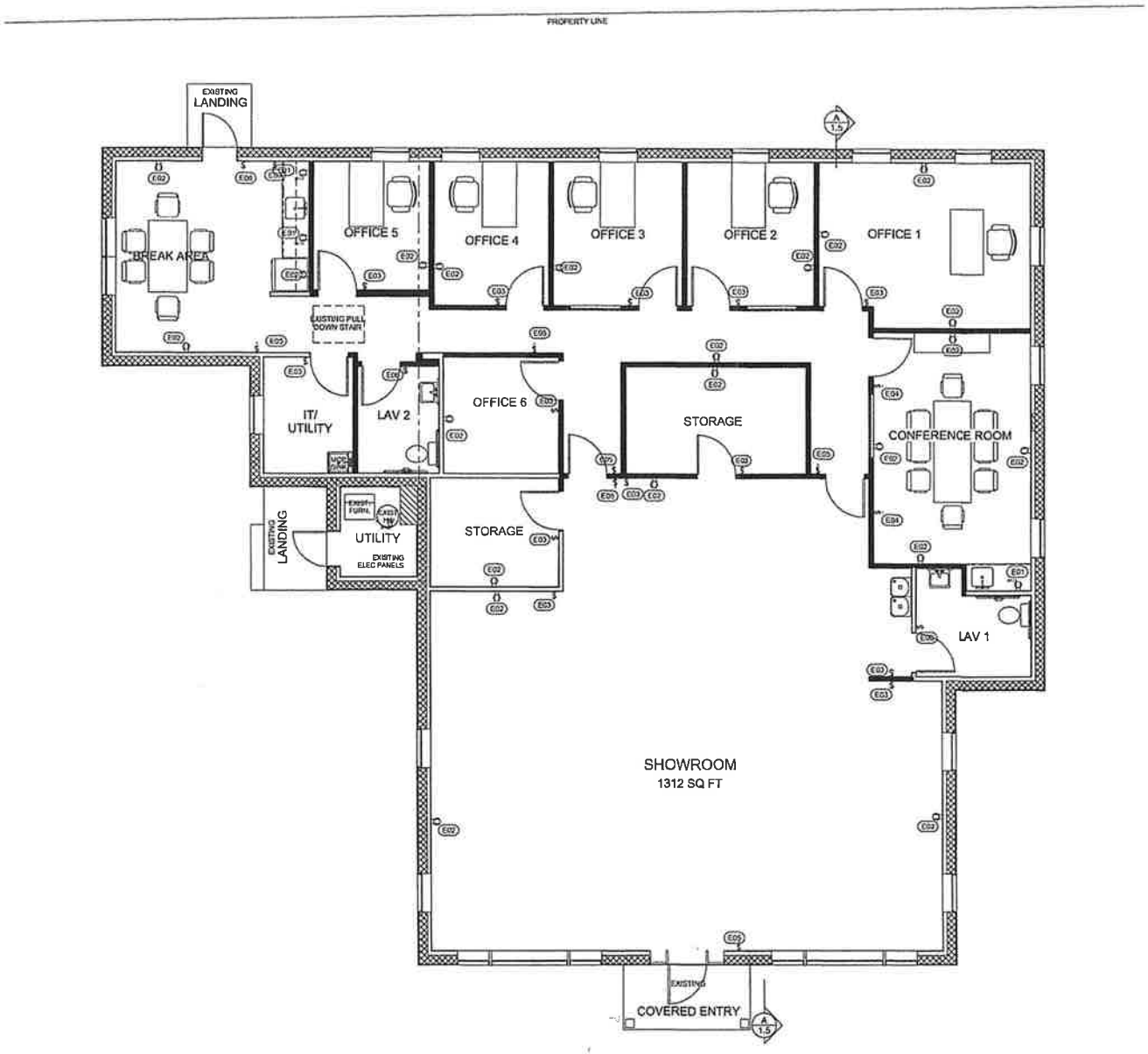

ELECTRICAL LEGEND

- $ LIGHT SWITCH
- DUPLEX ELECTRICAL RECEPTACLE
- GFI ELECTRICAL RECEPTACLE

ELECTRICAL SCHEDULE		
NUMBER	QTY	DESCRIPTION
E01	1	GFCI OUTLET
E02	22	DUPLEX OUTLETS
E03	14	WALL SWITCH
E04	2	3-WAY SWITCH
E05	5	3-WAY SWITCH/OCCUPANCY SENSOR
E06	3	WALL SWITCH/OCCUPANCY SENSOR
E07	2	75 CFM EX. FAN SOLID VENT TO EXT.

LIGHTING SCHEDULE		
NUMBER	QTY	DESCRIPTION
L01	5	SALES AREA CEILING FIXTURE 43W LED
L02	3	2X4 LAY IN FIXTURE - 40W LED
L03	32	2X2 LAY IN FIXTURE - 28W LED
L04	18	6" LED DOWN LIGHT - 13W
L05	3	ILLUMINATED EXIT SIGN
L06	3	ILLUMINATED EXIT SIGN/LIGHT
L07	1	ILLUMINATED EXIT SIGN/EXIT
L08	1	ILLUMINATED EXIT SIGN/EMERGENCY LIGHT
L09	1	EMERGENCY LIGHT

REVIEW AND COORDINATE ELECTRICAL LOCATIONS AND REQUIREMENTS WITH OWNER & TENANT. VERIFY EXISTING LIGHTS AT EXTERIOR DOORS.

ALL ELECTRICAL WORK TO CONFORM TO NYS CODES & NFPA 70-14. PROVIDE ORIGINAL CERTIFICATE OF ELECTRICAL INSPECTION WITH BUILDING PERMIT#.

POWER PLAN

SCALE 1/4" = 1'-0"

CODE ANALYSIS DRAWINGS
FINAL FIT/FINISH/MATERIAL SPECIFICATIONS T.B.D.

SCTM#: 206-12-6-8.1

Eric Nicosia
REGISTERED ARCHITECT
PO Box 670, Rocky Point, N.Y. 11778
Telephone: (631) 878-4456
E-Mail: arch1nic@optonline.net

PRELIMINARY

LANDS DOWNUNDER ALTERATION
311 BARNUM AVENUE
PORT JEFFERSON, NY 11777

POWER PLAN

Scale: 1/4"=1'-0"	Rev Date: 09/20/2024		A-1.6
Job# 24-320	By: E. Nicosia	# 6 OF 7	