

FOR SALE

Prime Modesto Cannabis NNN Investment • 9.5% Cap Rate



The information contained herein is deemed reliable, but is not guaranteed. To discuss this property or any other commercial need, please contact:

**HIGH
PRICE &
LEFFLER**
ASSOCIATES

PMZ COMMERCIAL
SINCE 1957 REAL ESTATE

Randy High Jr., CCIM

DRE Lic. No. 01238404
(209) 491-3413
randyhighjr@gmail.com

Danny Price

DRE Lic. No. 01895497
(209) 491-3415
dprice@highpriceleffler.com

Desiree Holland

Administrative & Marketing Assistant
(209) 672-6792
PMZDes@gmail.com

Property Overview

Address:	408 Paradise Road • Modesto • CA • 95351	County:	Stanislaus County
Sales Price:	\$1,900,000.00	Property Type:	Commercial Retail
Building Size:	± 8,320 SF	Parcel Numbers:	030-020-011
Lot Size:	± 17,859 SF / ± 0.41 AC	Procuring Broker Fee:	2.5%

Description:

Capitalize on California's thriving cannabis sector with this exceptional opportunity: a brand-new 10-year NNN lease with 3% annual increases, anchored by Club W. The property at 408 Paradise Road boasts a complete recent remodel of the exterior and ground-floor interior, creating a modern, inviting retail environment perfect for high-traffic dispensary use. Priced at \$1.9 million with a scheduled NOI of \$180,000, this delivers an robust 9.5% cap rate—ideal for passive investors, 1031 exchanges, or those seeking recession-resistant income in a growing industry.

Investment Highlights:

- **Lease Structure:** NNN lease with tenant responsible for all taxes, insurance, and maintenance.
- **Term & Rent Growth:** New 10-year lease with 3% annual rent increases and options to extend.
- **Financials:**
 - NOI: \$180,000 annually
 - Price: \$1,900,000
 - Cap Rate: 9.5%
- **Property Condition:** Recently remodeled exterior and ground-floor interior.
- **Tenant:** Club W, a well-established and experienced and growing cannabis operator with ±14 locations plus ±5 new locations in the pipeline, as well as a 4.7/5 Weedmaps rating from 550+ reviews, driving strong local traffic.
- **Investment Appeal:** Low-maintenance, “like-new” NNN asset with strong yield, built-in rent growth, and no landlord responsibilities—ideal for passive investors seeking above-market returns.

The information contained herein is deemed reliable, but is not guaranteed. To discuss this property or any other commercial need, please contact:

**HIGH
PRICE &
LEFFLER**
ASSOCIATES

PMZ COMMERCIAL
SINCE 1957 REAL ESTATE

Randy High Jr., CCIM
DRE Lic. No. 01238404
(209) 491-3413
randyhighjr@gmail.com

Danny Price
DRE Lic. No. 01895497
(209) 491-3415
dprice@highpriceleffler.com

Desiree Holland
Administrative & Marketing Assistant
(209) 672-6792
PMZDes@gmail.com

Location Map

DOWNTOWN MODESTO



FOR SALE
408 Paradise Road



The information contained herein is deemed reliable, but is not guaranteed. To discuss this property or any other commercial need, please contact:

**HIGH
PRICE &
LEFFLER**
ASSOCIATES

PMZ COMMERCIAL
SINCE 1957 REAL ESTATE

Randy High Jr., CCIM
DRE Lic. No. 01238404
(209) 491-3413
randyhighjr@gmail.com

Danny Price
DRE Lic. No. 01895497
(209) 491-3415
dprice@highpriceleffler.com

Desiree Holland
Administrative & Marketing Assistant
(209) 672-6792
PMZDes@gmail.com

Site Plan

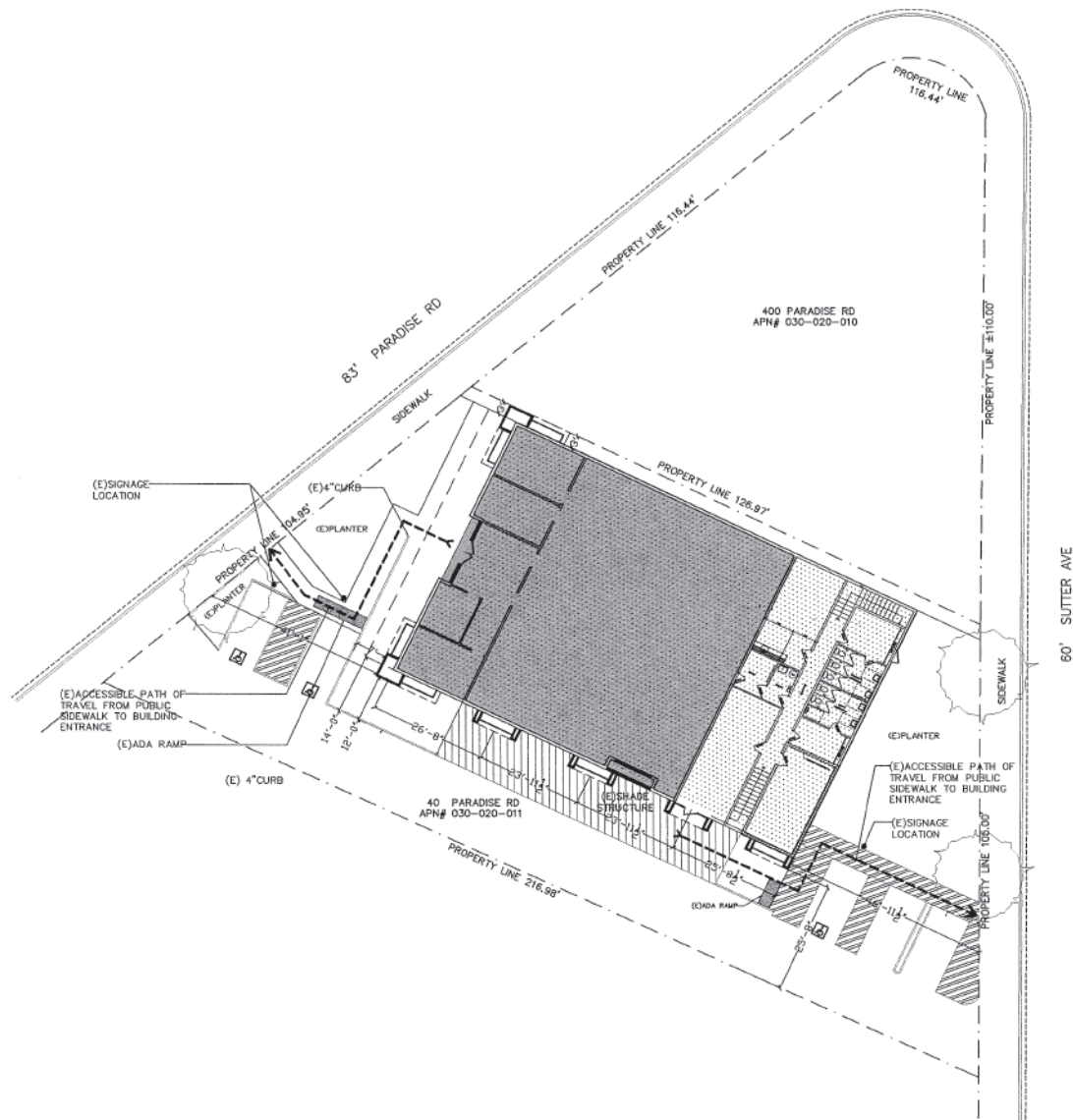

The information contained herein is deemed reliable, but is not guaranteed. To discuss this property or any other commercial need, please contact:

**HIGH
PRICE &
LEFFLER**
ASSOCIATES

PMZ COMMERCIAL
SINCE 1957 REAL ESTATE

Randy High Jr., CCIM
DRE Lic. No. 01238404
(209) 491-3413
randyhighjr@gmail.com

Danny Price
DRE Lic. No. 01895497
(209) 491-3415
dprice@highpriceleffler.com

Desiree Holland
Administrative & Marketing Assistant
(209) 672-6792
PMZDes@gmail.com

Photo Gallery

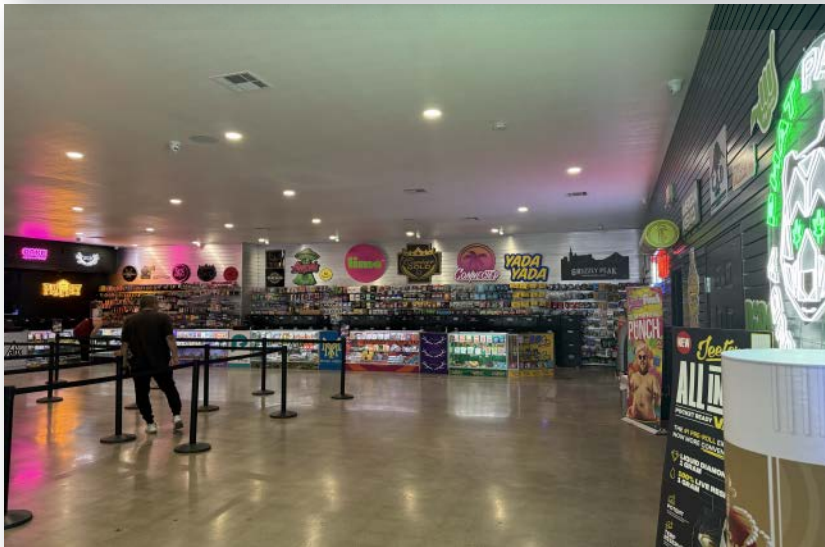

The information contained herein is deemed reliable, but is not guaranteed. To discuss this property or any other commercial need, please contact:

**HIGH
PRICE &
LEFFLER**
ASSOCIATES

PMZ COMMERCIAL
SINCE 1957 REAL ESTATE

Randy High Jr., CCIM
DRE Lic. No. 01238404
(209) 491-3413
randyhighjr@gmail.com

Danny Price
DRE Lic. No. 01895497
(209) 491-3415
dprice@highpriceleffler.com

Desiree Holland
Administrative & Marketing Assistant
(209) 672-6792
PMZDes@gmail.com

Drone Photo Gallery



The information contained herein is deemed reliable, but is not guaranteed. To discuss this property or any other commercial need, please contact:

**HIGH
PRICE &
LEFFLER**
ASSOCIATES

PMZ COMMERCIAL
SINCE 1957 REAL ESTATE

Randy High Jr., CCIM
DRE Lic. No. 01238404
(209) 491-3413
randyhighjr@gmail.com

Danny Price
DRE Lic. No. 01895497
(209) 491-3415
dprice@highpriceleffler.com

Desiree Holland
Administrative & Marketing Assistant
(209) 672-6792
PMZDes@gmail.com