

# FOR LEASE

## 266 Jersey Avenue

Virginia Beach, VA 23462

**5,000 SF AUTOMOTIVE FACILITY**



### BRETT SAIN

First Vice President  
757 213 4153  
brett.sain@thalhimer.com

### JOSH FULTON

Senior Associate  
757 213 4162  
josh.fulton@thalhimer.com



## THALHIMER

**CENTRALLY LOCATED**

**IN CLOSE PROXIMITY TO  
VIRGINIA BEACH TOWN CENTER**



# PROPERTY FEATURES

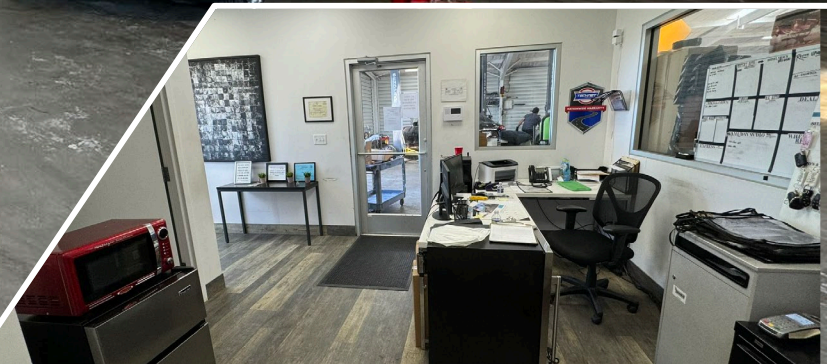

<b>Total SF:</b>	±5,000 RSF (Minimal Office)
<b>Yard / Parking:</b>	Ample Parking
<b>Column Spacing:</b>	Clear Span
<b>Electrical System:</b>	Single Phase
<b>Clear Height:</b>	12' – 14'
<b>Loading:</b>	Two (2) – 15'w x12'h Grade-level doors. Drive thru capability
<b>Zoning:</b>	B-2, Zoned for Full Service Automotive Repair and State Inspection
<b>FF&amp;E:</b>	Seven (7) Existing lifts can be negotiated
<b>Availability:</b>	30-60 Days
<b>Lease Rate:</b>	\$16.00 PSF / NNN (\$6,675 monthly)

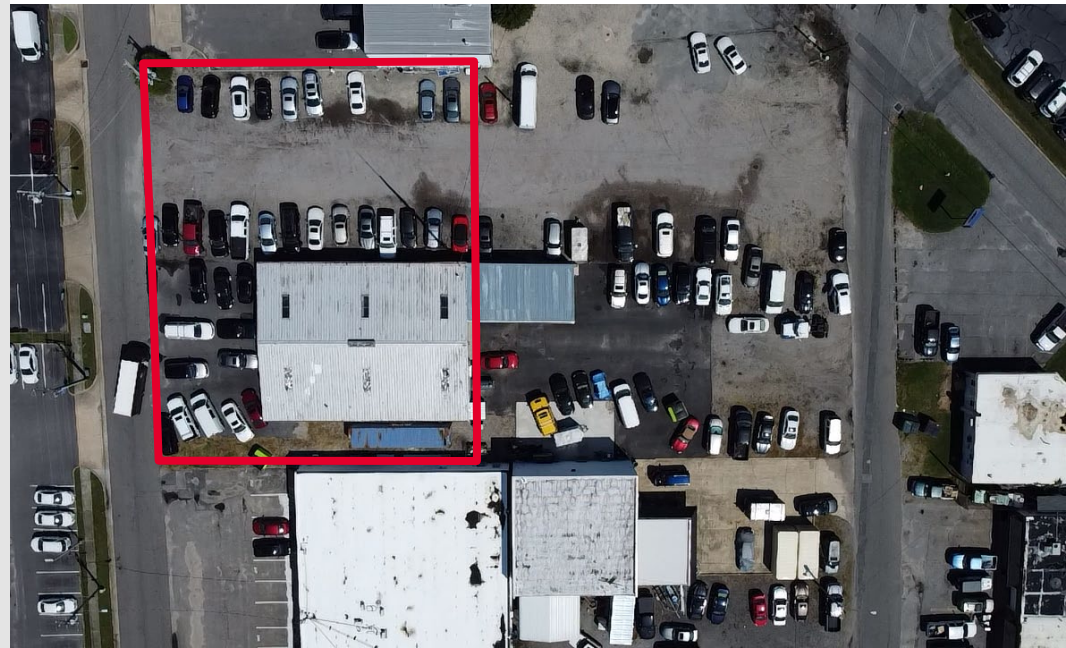



# PROPERTY AERIAL MAP

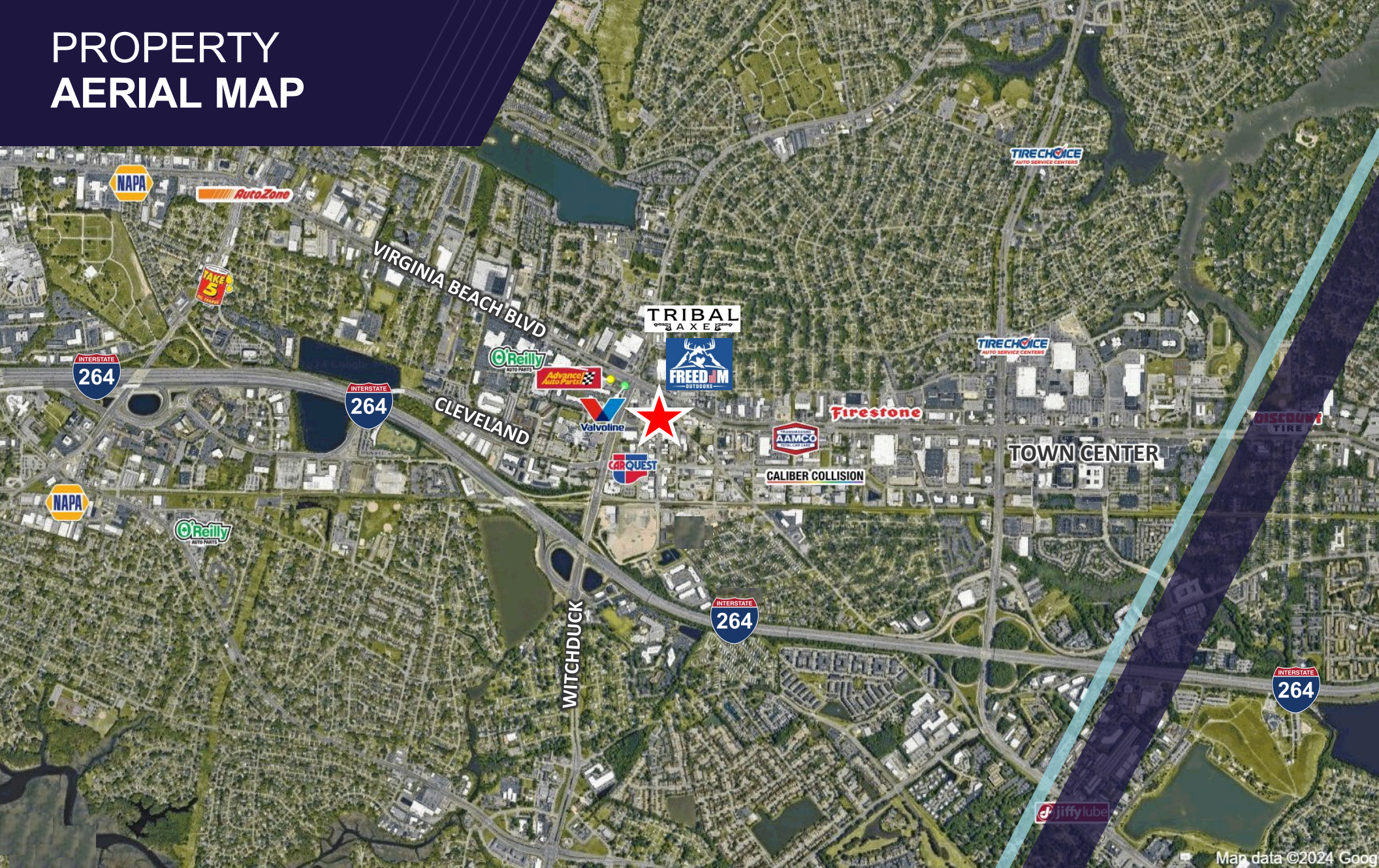

**BRETT SAIN**  
First Vice President  
757 213 4153  
brett.sain@thalhimer.com

**JOSH FULTON**  
Senior Associate  
757 213 4162  
josh.fulton@thalhimer.com



Independently Owned and Operated / A Member of the Cushman & Wakefield Alliance

Cushman Wakefield | Thalhimer ©2025. No warranty or representation, express or implied, is made to the accuracy or completeness of the information contained herein, and same is submitted subject to errors, omissions, change of price, rental or other conditions, withdrawal without notice, and to any special listing conditions, imposed by the property owner(s). As applicable, we make no representation as to the condition of the property (or properties) in question.