



**HARRISONBURG CROSSING**

Walmart Burlington

THE HOME DEPOT

BARNES & NOBLE

Michael's

ROSS DRESS FOR LESS

BEST BUY

petco

FIRST WATCH

Staples

LONGHORN STEAKHOUSE

Olive Garden

TRONCA

Krystal Kitchen

**JMU**

22,879 STUDENTS

**VALLEY MALL**

Costco WHOLESALE

Target

JCPenney

belk

DICK'S SPORTING GOODS

**SKYLINE VILLAGE**

KOHL'S MARTIN'S

ABC

Red Lobster

TAKE 5

cicis

BURGER KING

**SPOTSWOOD SQUARE**

Kroger

Starbucks

Firestone

TJ-maxx

planet fitness

**HARBOR FREIGHT**

Ashley HOMESTORE

Applebee's

ALDI

**SITE**

1.67 ACRES AVAILABLE

**HARRISONBURG OUTPARCEL**

EAST MARKET ST & COUNTRY CLUB LN  
HARRISONBURG, VA 22802



# HARRISONBURG OUTPARCEL

## Property Features

- 1.67 ACRES AVAILABLE
- Located next to new Aldi Grocery Store and across from Target, Kohls, Martins and Valley Mall (JC Penney, Belk, Old Navy, Dicks).
- Close proximity to James Madison University
- Signalized intersection
- 54,000 VPD - E. Market Street
- 18,000 VPD - Country Club Road
- Please call for pricing



## Neighborhood Demographics

	TOTAL POPULATION	DAYTIME POPULATION	MEDIAN HH INCOME	SOME COLLEGE & ABOVE
<b>1 MILE</b>	4,694	13,475	\$53,447	63.9%
<b>3 MILES</b>	52,827	63,011	\$62,816	61.2%
<b>5 MILES</b>	73,699	87,632	\$64,958	60.2%

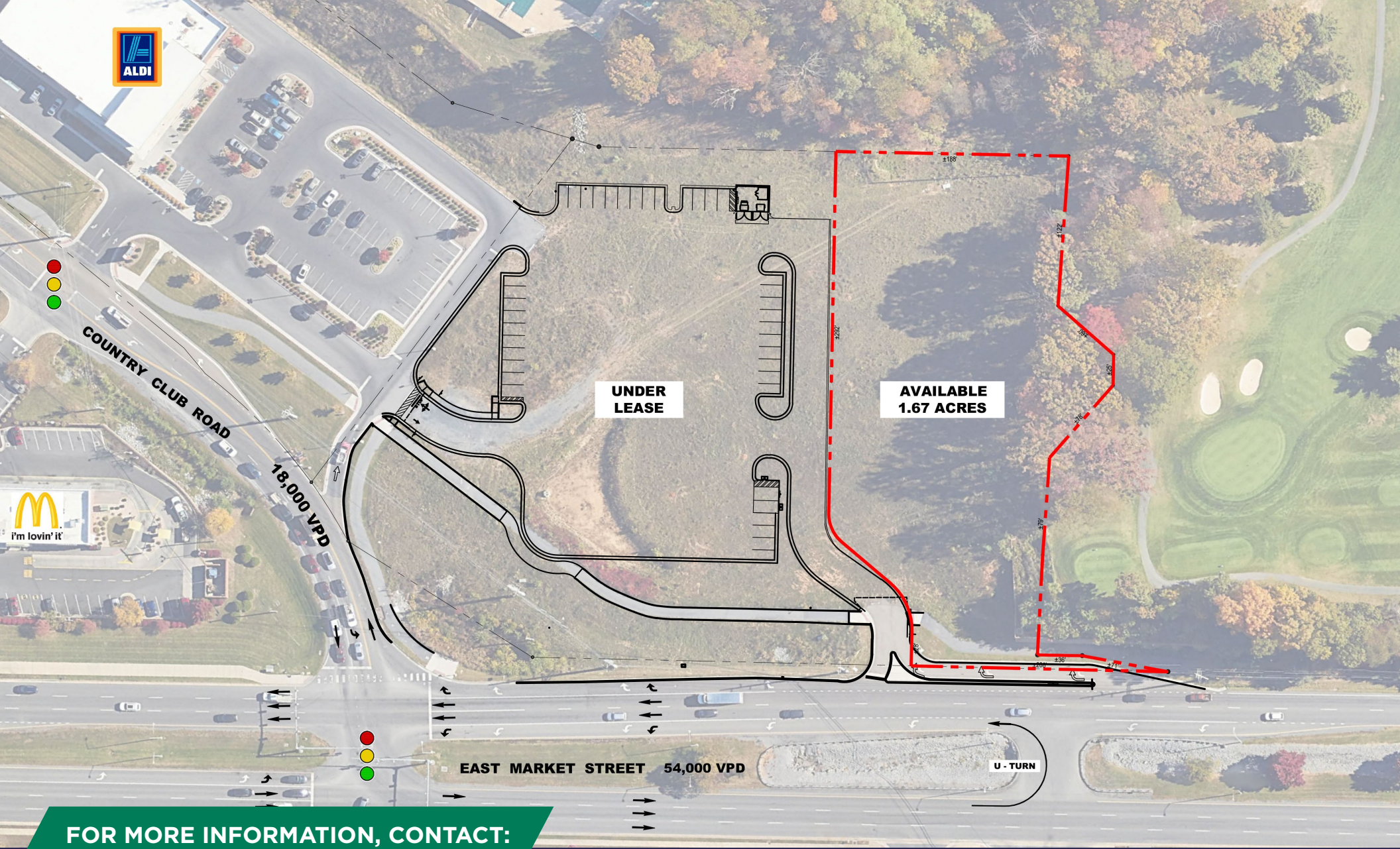

**UNDER  
LEASE**

**AVAILABLE  
1.67 ACRES**

**COUNTRY CLUB ROAD**

**18,000 VPD**

**EAST MARKET STREET 54,000 VPD**

**U - TURN**

**FOR MORE INFORMATION, CONTACT:**

**BRUCE BIGGER**  
Senior Vice President  
804 697 3436  
bruce.bigger@thalhimer.com

**ALEX WOTRING**  
Senior Vice President  
804 344 7163  
alex.wotring@thalhimer.com

Independently Owned and Operated / A Member of the Cushman & Wakefield Alliance

Cushman & Wakefield | Thalhimer © 2025. No warranty or representation, express or implied, is made to the accuracy or completeness of the information contained herein, and same is submitted subject to errors, omissions, change of price, rental or other conditions, withdrawal without notice, and to any special listing conditions imposed by the property owner(s). As applicable, we make no representation as to the condition of the property (or properties) in question.

