



Exhibit B

# ANNEXATION PLAT

20032015292E

Part of Government Lot 1 of the Northeast Quarter and part of the Northeast Quarter of the Southeast Quarter of Section 4, Township 44 North, Range 8, East of the Third Principal Meridian, being described as follows: Commencing at the Southeast corner of said Government Lot 1 of the Northeast Quarter; thence North 00 degrees 04 minutes 53 seconds West along the East line thereof, 333.30 feet; thence South 88 degrees 29 minutes 57 seconds West, 92.44 feet to the Place of Beginning, thence continuing South 88 degrees 29 minutes 57 seconds West, 820.15 feet to the Northeast corner of the property described in Document No. 95R032560; thence South 00 degrees 18 minutes 45 seconds East along the East line thereof, 653.22 feet to the centerline of Bull Valley Road; thence easterly, 395.89 feet along said centerline, being along a non tangent curve to the left, having a radius of 1,432.40 feet, chord length of 394.63 feet and bears North

81 degrees 27 minutes 19 seconds East to the East line of the property described in Document No. 91R029531; thence South 00 degrees 04 minutes 53 seconds East along said East line, 52.04 feet to the South right-of-way line of Bull Valley Road; thence easterly 29.82 feet along said South right-of-way line, being along a non tangent curve to the left, having a radius of 1,482.40 feet, chord length of 29.82 feet and bears North 73 degrees 31 minutes 44 seconds East; thence North 72 degrees 57 minutes 09 seconds East along said South right-of-way line, 416.45 feet to a line 92.44 feet West of and parallel with the East line of said Government Lot 1 of the Northeast Quarter; thence North 00 degrees 04 minutes 53 seconds West along said parallel line, 537.55 feet to the Place of Beginning, in McHenry County, Illinois.

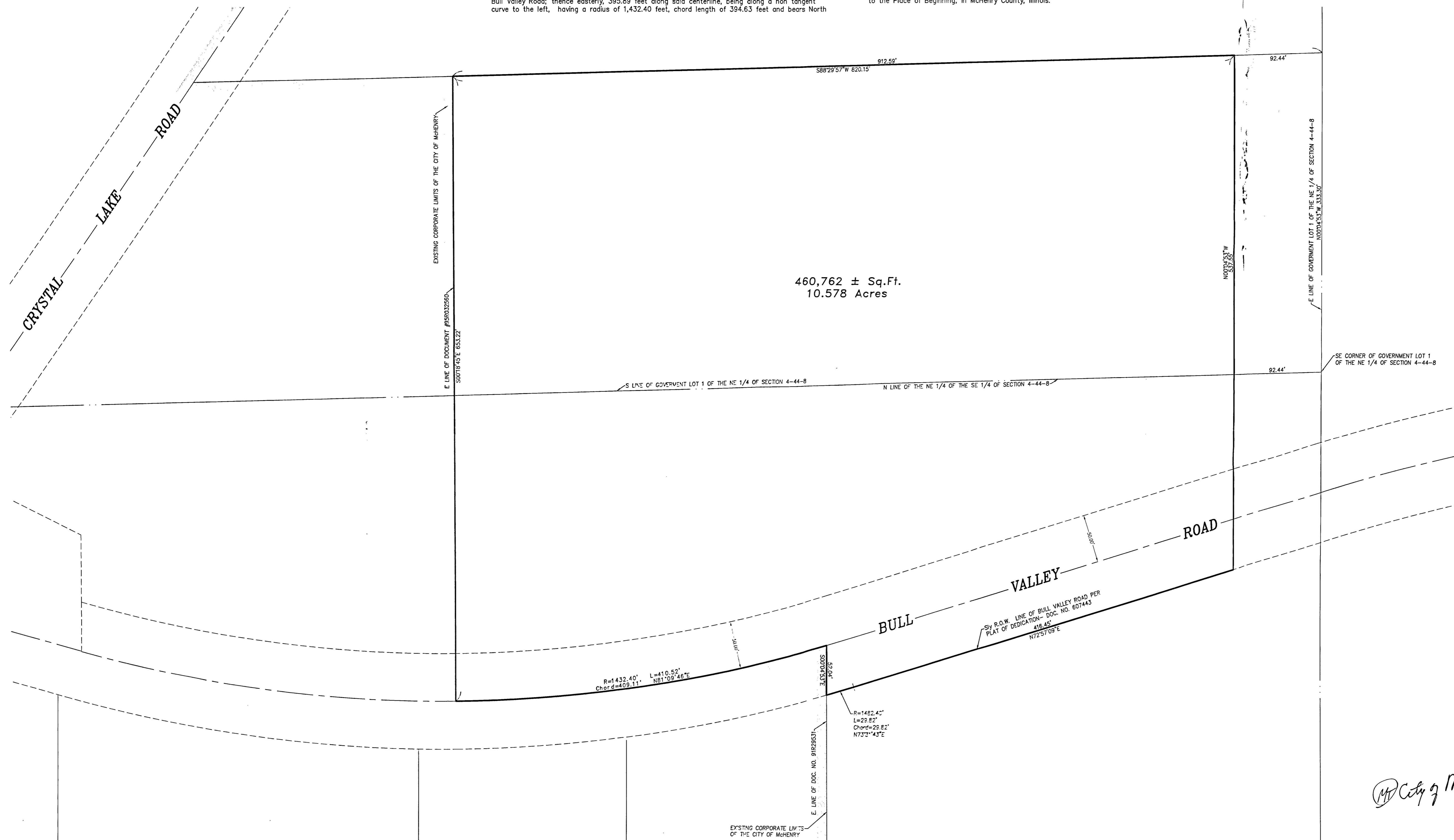

460,762 ± Sq.Ft.  
10.578 Acres

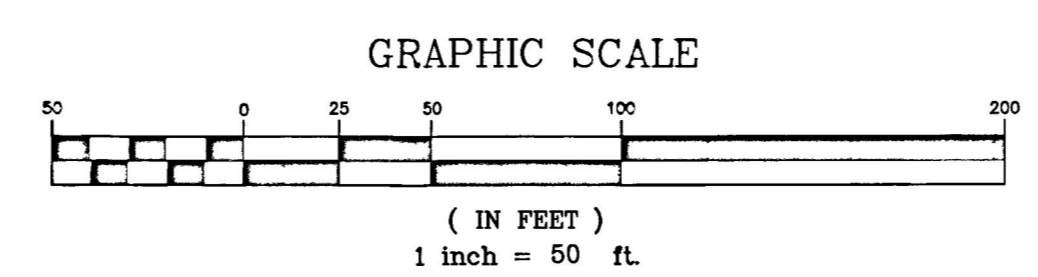

*City of McHenry*

STATE OF ILLINOIS )  
 COUNTY OF McHENRY ) S.S. LEGAL REVISED 8/19/03 WJV  
 PLAT & LEGAL REVISED 8/14/03

I hereby certify that we have platted the premises above described, and that the plat hereon is a true representation of the said description.

Dated at Woodstock, McHenry County, Illinois 5/9 A.D., 20 03.  
 VANDERSTAPPEN SURVEYING, INC.

By: *Wm. J. Vanderstappen*  
 Illinois Professional Land Surveyor No. 2709



CLIENT: CONDON CONSULTING ENGINEERING  
 DRAWN BY: APG CHK'ED BY: WJV  
 SCALE: 1"=50' SEC. 4 T. 44 R. 8 E.  
 P.I.N.: 14-04-200-016, 029  
 JOB NO.: 030450-2 I.D. AP BK. PG.  
 ALL DISTANCES SHOWN IN FEET AND DECIMAL PARTS THEREOF CORRECTED TO 68° F.