

FOR SALE

**CONTACT: ED GODIN, SIOR or
MICHAEL GRIEDER**

E-mail: EgodinPB@gmail.com

E-mail: Mgrieder.gpb@gmail.com

www.GodinPropertyBrokers.com

Phone: 203-577-2277 Fax: 203-577-2100

850 Straits Turnpike, Suite 204

Middlebury, CT, 06762

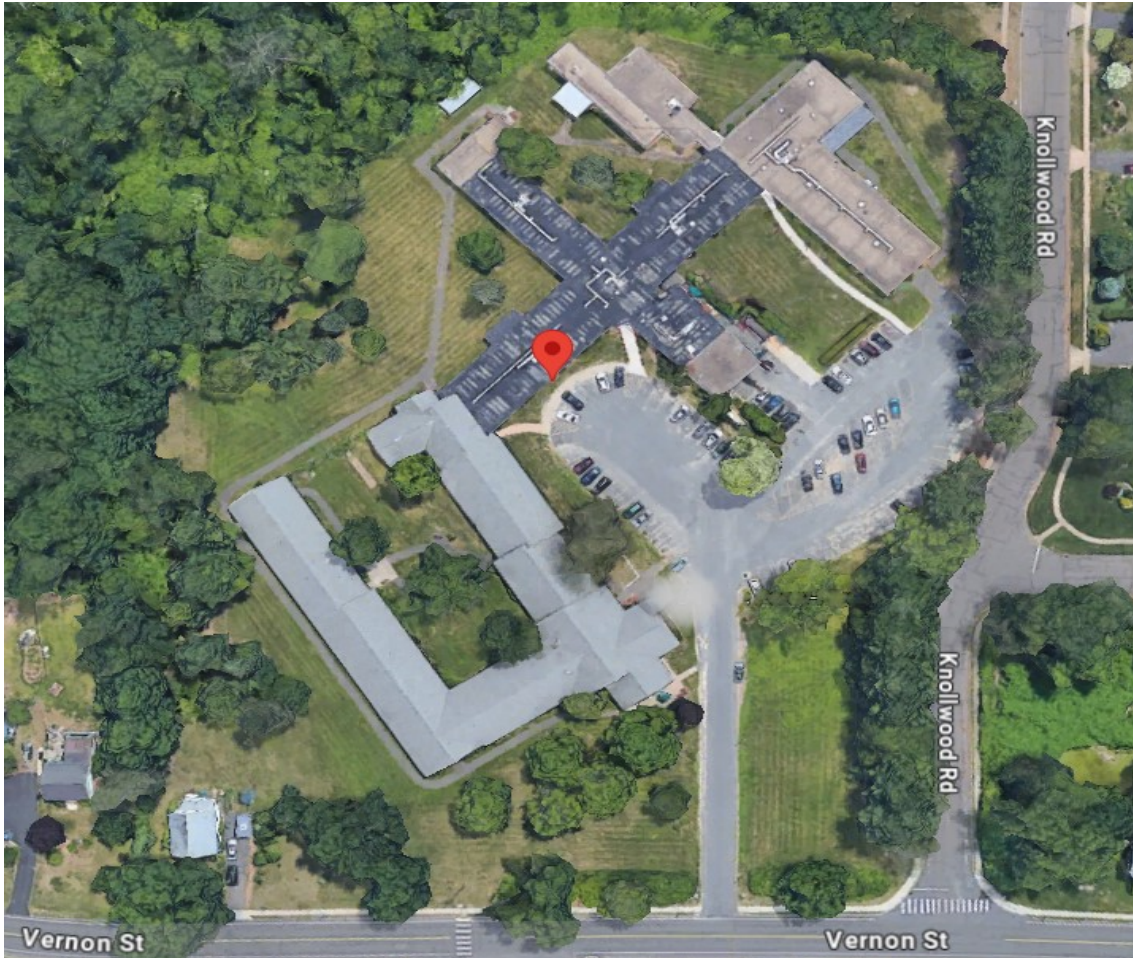

**565 Vernon Street
Manchester, CT 06042**

**Redevelopment Opportunity
Former Skilled Nursing Facility - 49,126 +/- S/F
14.7 Acres
Versatile Site with Flexible Future Use
Potential in the Heart of Manchester
Offered at \$1,795,000.00**

PROPERTY DATA FORM

PROPERTY ADDRESS		565 Vernon Street	
CITY, STATE		Manchester, CT 06042	
BUILDING INFO		MECHANICAL EQUIP.	
Total S/F	49,126 +/-	Air Conditioning	Office
Number of floors	1	Sprinkler / Type	Yes/ dry
Avail S/F	49,126 +/-	Type of Heat	Gas
		OTHER	
		Acres	14.7
		Zoning	RR
		Parking	Plenty on Site
Roof	Tar / Gravel	State Route / Distance to..	RT 8 / .2 miles
Ext. Construction	Masonry	TAXES	
Ceiling Height	9'	Appraisal	\$3,914,900
Date Built		Assessment	\$2,740,000
UTILITIES		Mill Rate	39.82
Sewer	City	Taxes	\$109,122.74
Water	City	TERMS	
Gas/Oil	Yes	Sale	\$1,795,000.00
Electrical Amps/Volts/Phase			

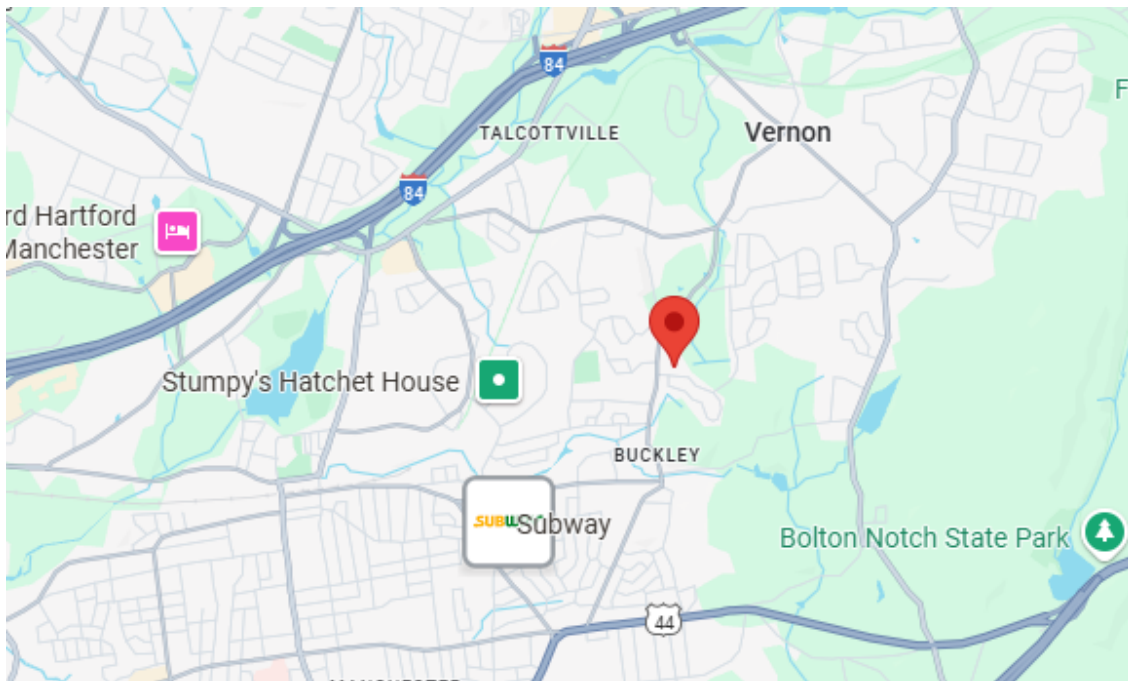

All information furnished is from sources deemed reliable and is submitted subject to errors, omissions, change of other terms of conditions, prior sale, lease or financing or withdrawal-all without notice. No representation is made or implied by Godin Property Brokers, LLC or its associates as to the accuracy of the information submitted herein.



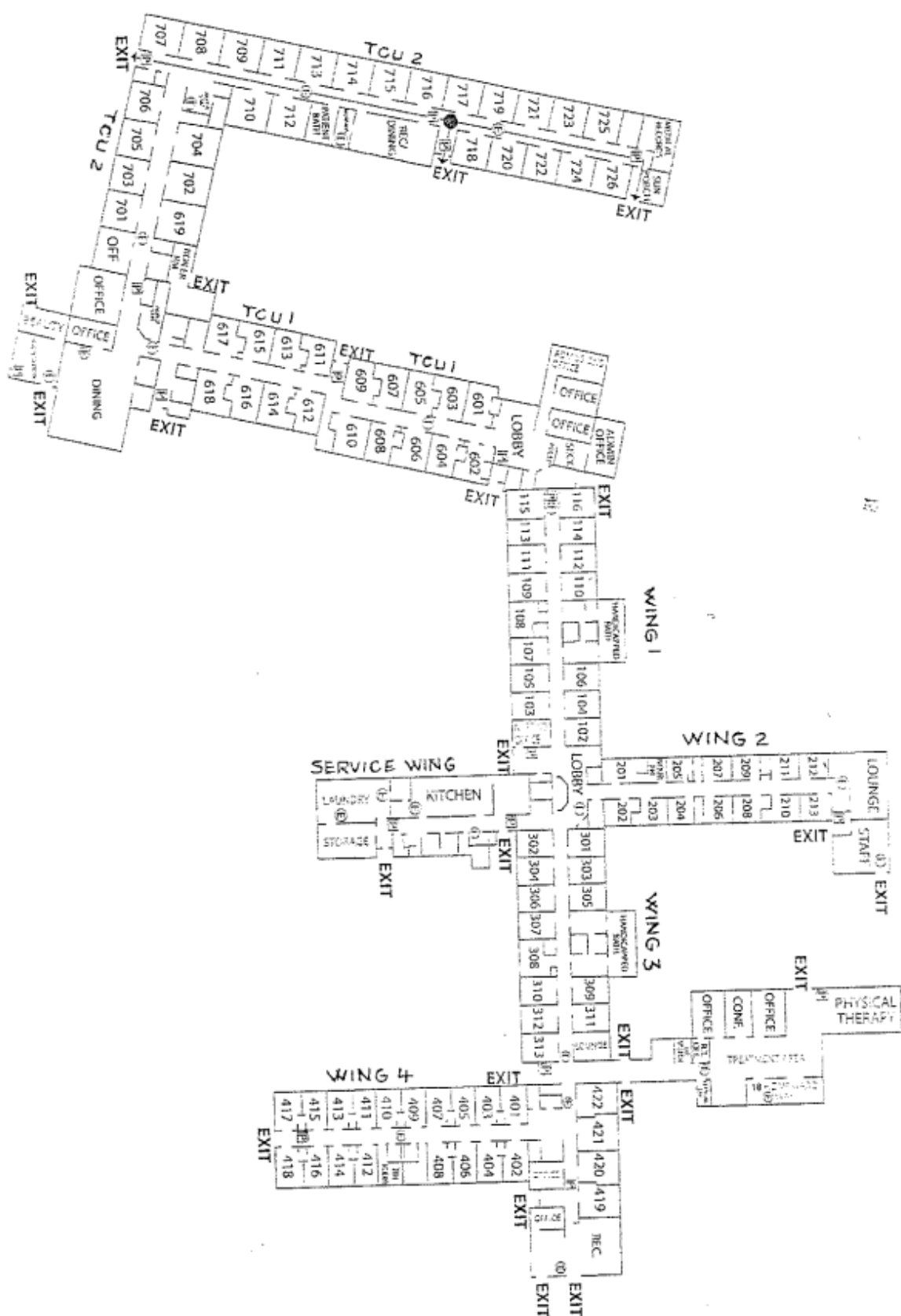

Crestfield Rehabilitation Center and Fenwood Manor

565 Vernon St

Manchester CT 06040

Licensed Area

Wings 1,2,3,4 and TCU1

42 – Double Resident Rooms

39 – Single Resident Rooms

Total of 123 beds

Unlicensed Area

TCU2

5 – Double Resident Rooms

22 – Single Resident Rooms

Total Both Areas = 155 beds

49.126 sq ft

14.7 acres