



# 523

— COLUMBUS AVENUE

**7-UNIT BROWNSTONE | VALUE-ADD OPPORTUNITY**

SOUTH END • BOSTON, MA



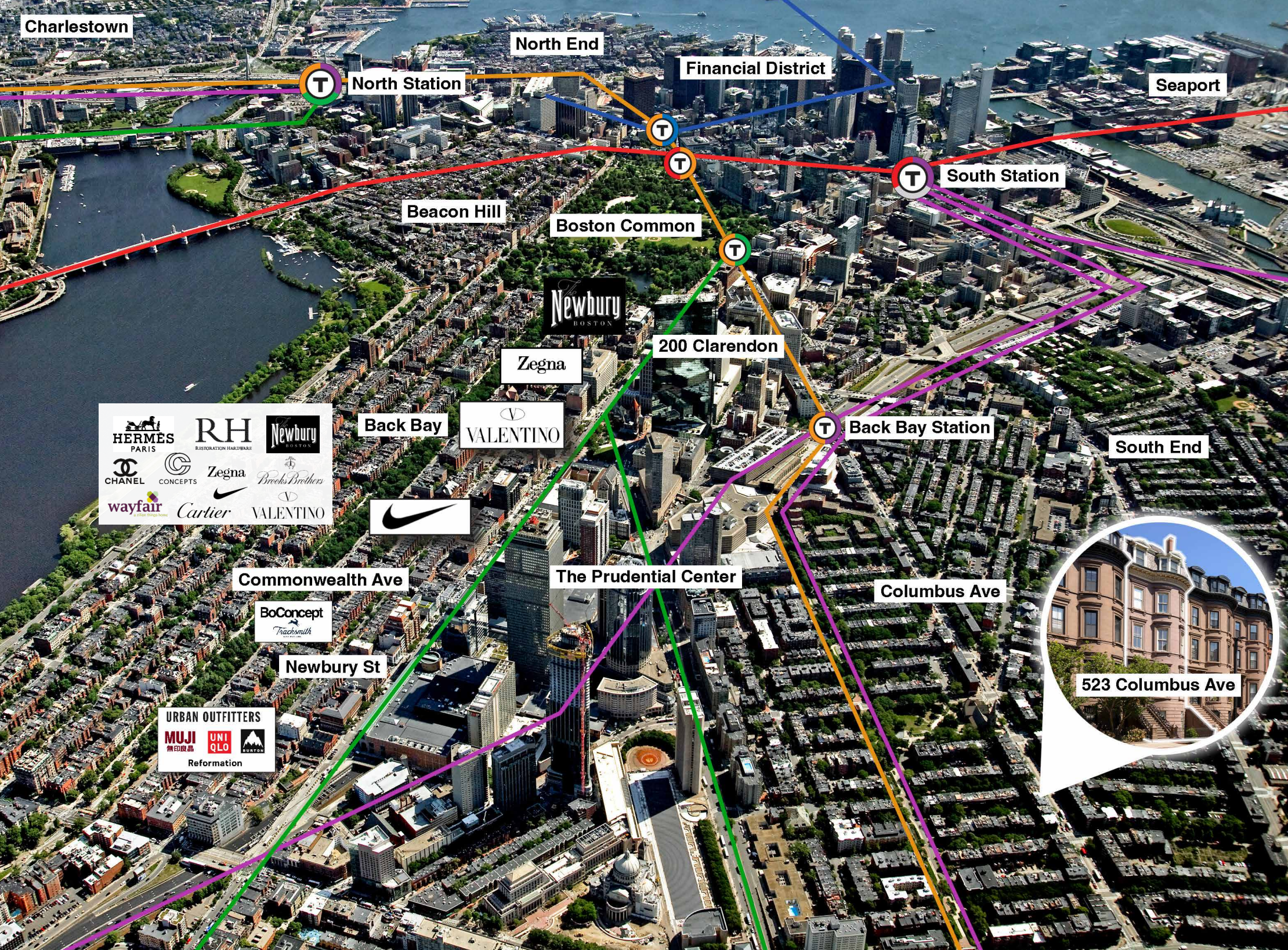

# EXECUTIVE SUMMARY

Boston Realty Advisors is pleased to present the opportunity to acquire an extremely rare brownstone asset in Boston's highly coveted South End neighborhood. 523 Columbus Avenue consists of 7 condominium units that feature stately finishes such as hardwood floors, high ceilings, original fireplaces, custom woodwork, and superior window lines with city views. The property consists of studio through two-bedroom units and is improved by two private off-street parking spaces in the rear of the building.

Although currently operating as a multifamily rental building, all 7 units at 523 Columbus are individually deeded as condominiums, allowing investors or owner occupiers the benefit of optionality. Additionally, 523 Columbus offers a value-add business plan through common area upgrades and light in unit renovations.

Boston Realty Advisors will be conducting tours of the property in the upcoming weeks.

## EXTRAORDINARY LOCATION

523 Columbus is located on a main thoroughfare through the South End which provides residents with access to the deep employment base, mega-centers such as the Prudential Center and other areas of the city via mass-transit lines.

## MARKET DYNAMICS

The South End of Boston continues its trajectory as one of the highest performing neighborhoods in the city. Rents have eclipsed \$6/SF and trending higher while condominium and single-family home prices have reached well north of \$1,500/SF.

## VALUE-ADD OPPORTUNITY

523 Columbus consists of desirable unit-layouts that allow a future owner the opportunity to conduct a value-add program through light in-unit renovations and common area upgrades.

## CONDOMINIUM STRUCTURE

523 Columbus currently operates as a rental asset however, is individually deeded as 7 individual condominium units. This allows investors or owner-users the optionality of continuing the use of a rental or sell the individual units immediately.





# PROPERTY DETAILS

**Address:** 523 Columbus Ave Boston, MA

**Lot Size:** +/- 1,742 SF | 20' W X 82' L

**Gross Building Size:** 6,051 SF

**Gross Living Area:** 5,768 SF

**Unit Count:** 7

## ZONING

**Parcel ID:** 0402482000

**Zoning District:** South End Neighborhood

**Zoning Sub District:** MFR / LS

**Subdistrict Type:** Multifamily Residential /  
Local Services

**Zoning Overlays:** Restricted Parking District &  
Groundwater Conservation Overlay District

**Historic District:** South End Landmark District

## UTILITIES

**Water & Sewer:** City of Boston

**Electricity:** Eversource

## BUILDING CONSTRUCTION

**Year Built:** 1899

**Façade:** Brownstone Brick

**Floors:** 6.5

**Roof:** Slate & Rubber

## MECHANICAL SYSTEMS

**Heating:** Forced Hot Air by Electric  
*(Units A & F; Electric Baseboard Heat)*

**Cooling:** Central Air Conditioning  
*(With exception of Units A & F)*

**Metering:** Separate Electric

## LIFE SAFETY

**Alarm:** Central monitored alarm panel, heat and  
smoke detectors, pull stations

## UNIT MIX

**Studios:** 1

**One-bedroom:** 4

**Two-bedroom:** 2

## INTERIOR DETAIL

### COMMON AREAS

**Floors:** Carpet

**Stairs:** Carpet

**Walls:** Plaster

**Laundry:** Common Washer & Dryer – Coin Op  
*(Select units feature in-unit washer & dryer hookups)*

### IN UNIT

**Floors:** Hardwood, Tile, Carpet

**Stove:** Electric

**Shower:** Tub with Tile

**Fireplace:** Functional, Varies Throughout



# PROPERTY PHOTOS

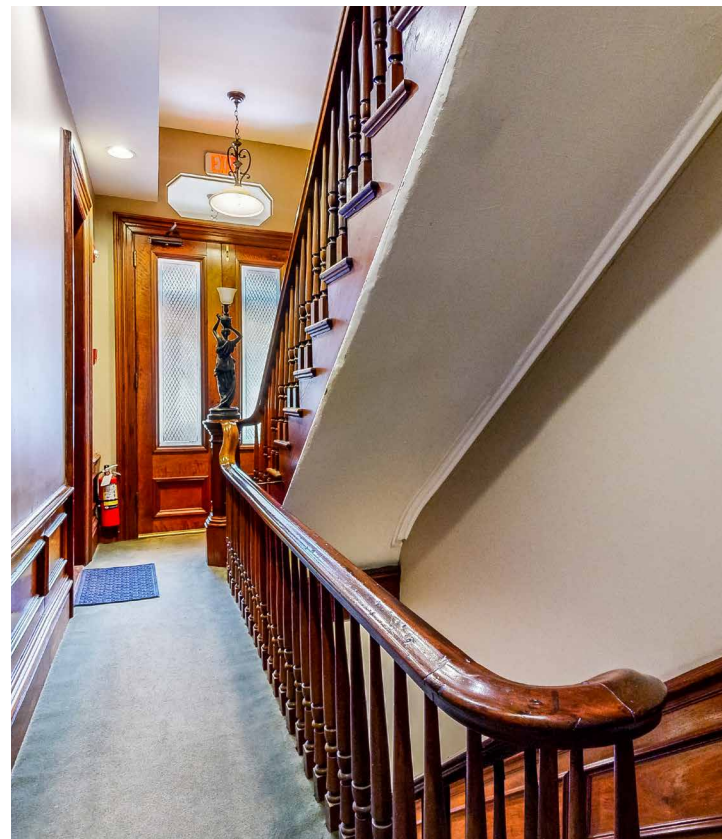
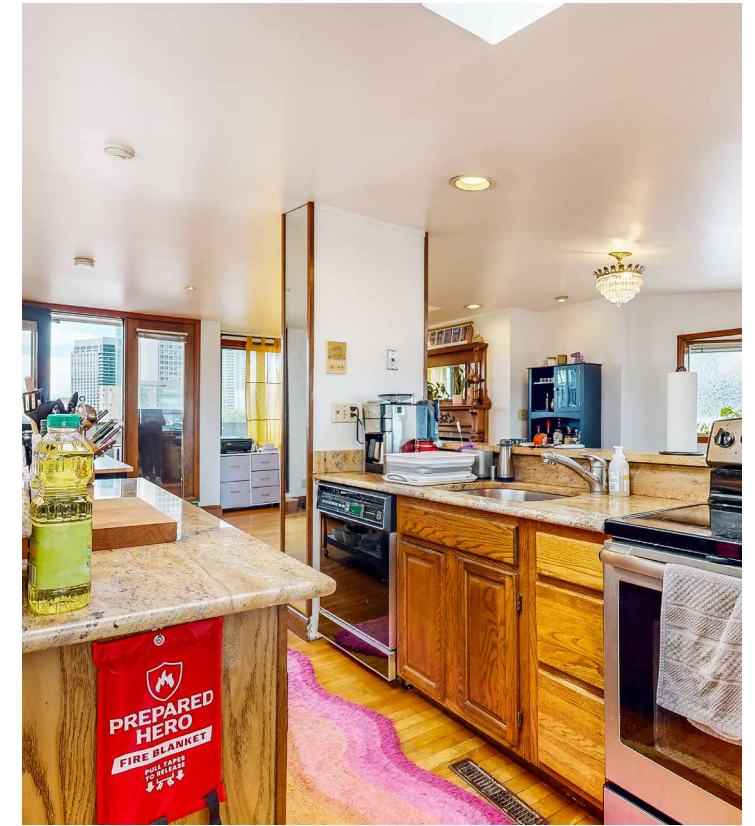
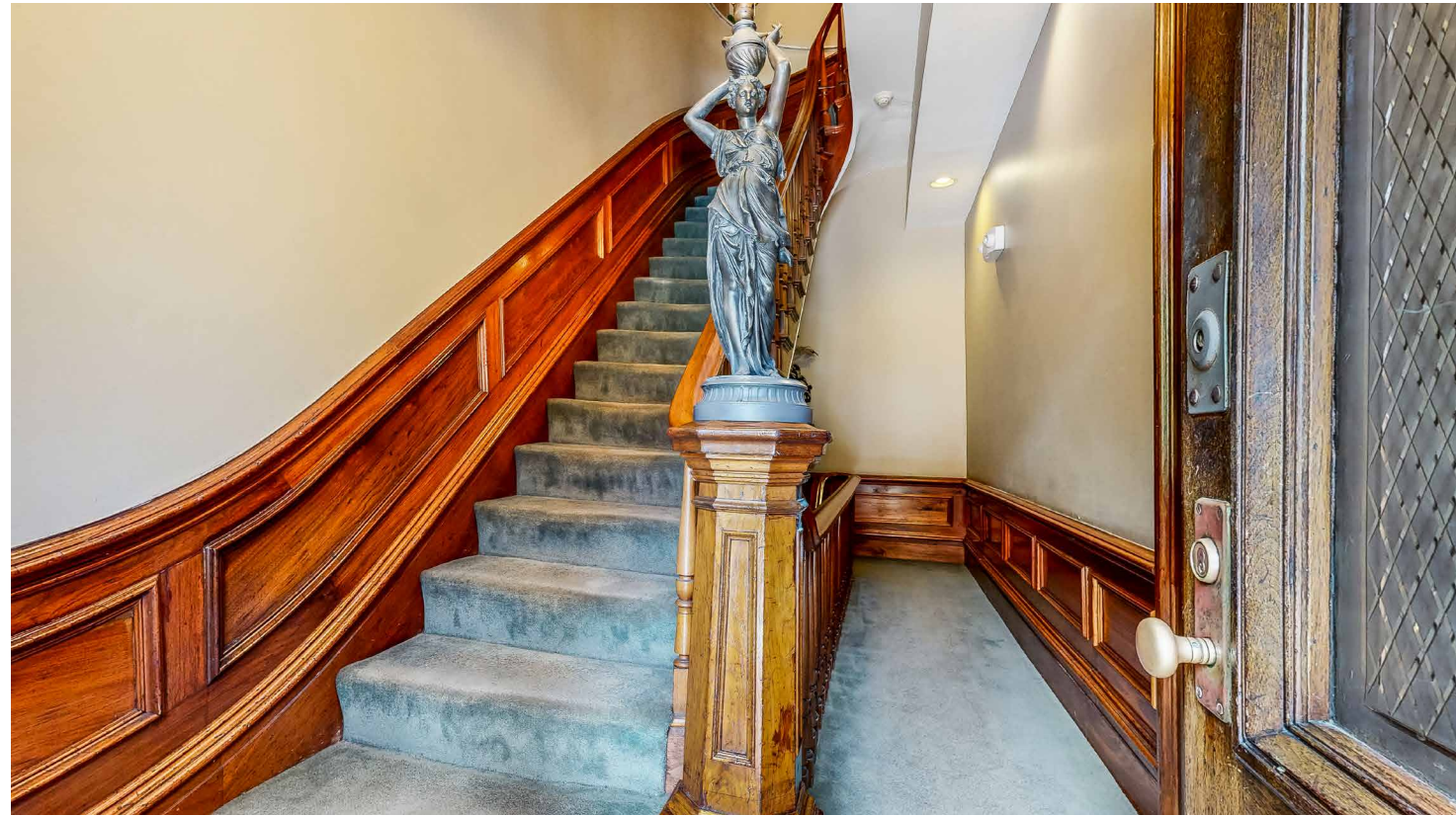





**CAPITAL MARKETS**

**JASON S. WEISSMAN**  
*Founder & Senior Partner*  
617.850.9608  
jweissman@bradvisors.com

**NICHOLAS M. HERZ**  
*Managing Director & Partner*  
617.850.9624  
nherz@bradvisors.com

**KEVIN BENZINGER**  
*Managing Director*  
617.850.9647  
kbenzinger@bradvisors.com

**JULIA ROBERTSON**  
*Analyst*  
401.651.3600  
jrobertson@bradvisors.com



136 Newbury Street | Boston, MA | 617.375.7900 | BRAdvisors.com

© Copyright Boston Realty Advisors. All rights reserved. The information contained here has been obtained through sources deemed reliable but cannot be guaranteed as to its accuracy. Any information of special interest should be obtained through independent verification.