

RECEIVED
 DEC 29 1977
 BUILDING DEPT.
 VILLAGE OF MT. KISCO

SITE PLAN

SCALE 1:10

NOTES:

1. ZONING DISTRICT = C2.
2. MT. KISCO TAX ASSESS. MAP SECTION 1 SHEET 6 BLOCK 10 LOT - WEST PORTION OF NOS. 73, 74 & 75.
3. NEW CASTLE TAX ASSESS. MAP SHEET 22
4. LOT AREA = 9850 SQ. FT.
5. OPEN SPACE AREA = 4869 SQ. FT.
6. LOT COVERAGE = 28%



Irving Guerrasio

IRVING GUERRASIO
 ARCHITECT
 Armonk NY

PROPERTY OF ANTHONY GIARDINA, JR
 IN THE VILLAGE OF MT. KISCO
 TOWN OF NEW CASTLE
 WESTCHESTER COUNTY, N.Y.

JULY 25, 1977

SURVEY OF PROPERTY

PREPARED FOR

ANTHONY GIARDINA JR.

Being a portion of Lots 73, 74 and 75 as shown on a certain map entitled, "Columbus Park etc."

Situate in the

**VILLAGE & TOWN OF MT. KISCO
WESTCHESTER COUNTY, N.Y.**

Said map filed in the Westchester County Clerk's Office,
Division of Land Records June 31, 1928
as Map No. 3244

Scale: 1" = 20'

Possession only where indicated

Surveyed Oct. 2, 1978

and map prepared Oct. 4, 1978
Building Complete. April 30, 1979

by H. Stanley Johnson
New York State Licensed Surveyor No. 38804

Guaranteed to:

In accordance with the existing Code of Practice for Land Surveys as adopted by The New York State Association of Professional Land Surveyors, Inc.

Alteration of this document, except by a licensed Land Surveyor, is illegal.

All certifications are valid for this map and copies thereof only if said map or copies bear the impressed seal of the surveyor whose signature appears hereon.

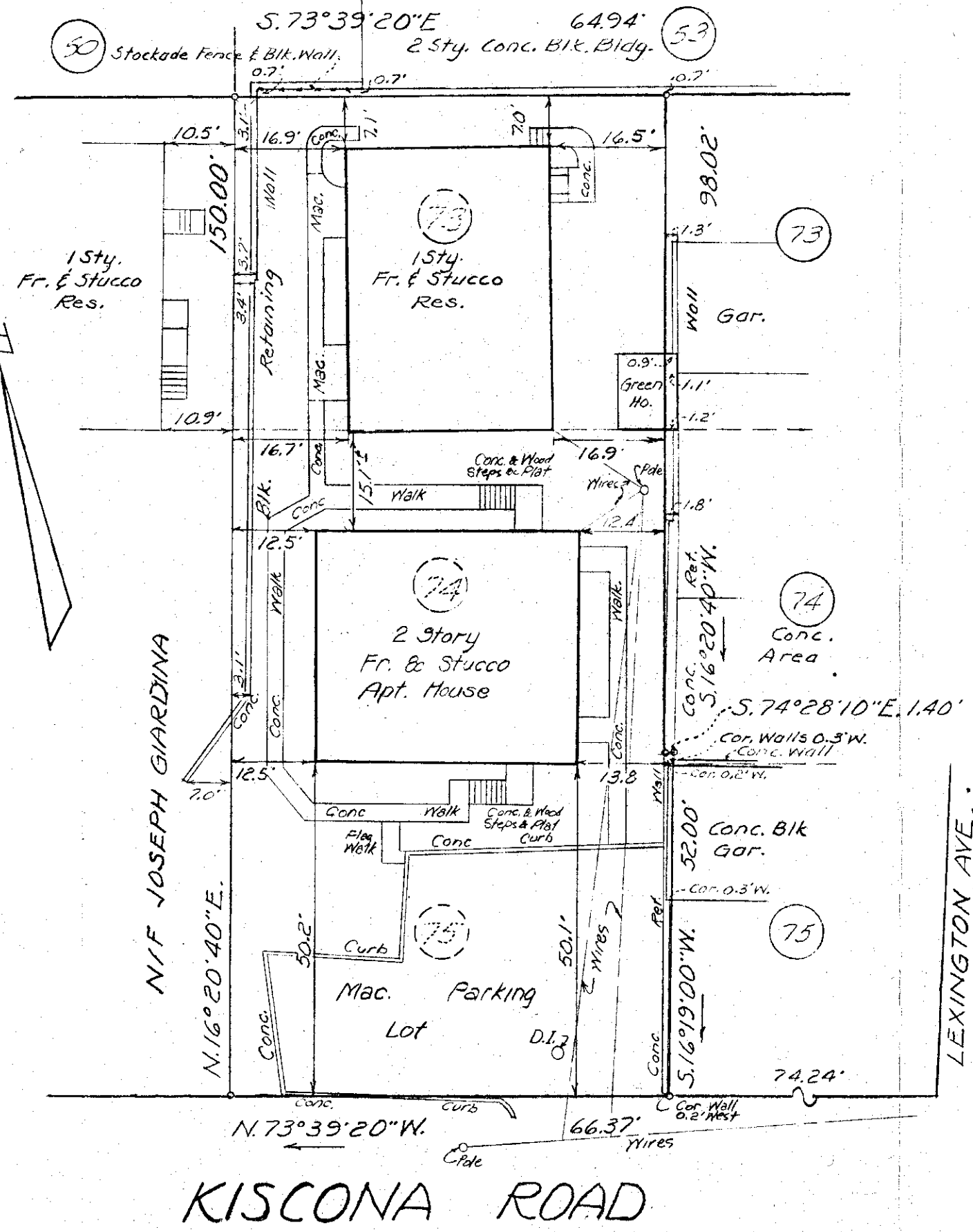

KISCONA ROAD

Survey brought to date May 23, 1979 & map revised May 30, 1979
Brought to date Oct. 5, 1978

H. STANLEY JOHNSON

LAND SURVEYOR



MT. KISCO, N. Y.

914-241-3872

formerly
Fowler Associates