

ZONING FEASIBILITY REPORT



Address(es)
7201 SW 40 ST, Unincorporated County, FL, 33155
7200 SW 39 TER, Unincorporated County, FL, 33155

Folio Number(s)
3040140084240
3040140084230

Report Date: 6/13/2024



© 2024 Gridics, LLC. All rights reserved.

The contents of these Results are provided for reference purposes only and any determinations the Miami Dade County Unincorporated, FL makes related to the property included in these Results may differ from the Results shown. Any use of these Results is therefore expressly conditioned on the acknowledgement that the Miami Dade County Unincorporated, FL does not guarantee the accuracy, adequacy, completeness or usefulness of any information included in the Results. While every effort has been made to ensure the content, sequence, accuracy, timeliness or completeness of materials presented within the Results, Gridics, LLC and the Miami Dade County Unincorporated, FL assume no responsibility for errors or omissions, and explicitly disclaim any representations and warranties, including, without limitation, the implied warranties of merchantability and fitness for a particular purpose. Under no circumstances shall the Results be used for final design or development purposes or be considered to provide any form of approval or permitting for any project. Results are based on basic general calculations that are rounded and are not intended to be legal representations of the depicted data. Furthermore, although the Results are intended to be site specific, they are based on general assumptions, such as development distances, heights and areas. They do not take into account variations such as, but not limited to, easements, topography, or existing built elements. All Results must be independently verified before being relied upon for any particular site design or development.

| | | | | |
|--------------|-----------------------|---------------|---|---|
| Folio Number | Multiple | Lot Area | 23714 sqft | Remax 360 |
| Address | Multiple | Zoning Code | Unincorporated Miami Dade County (September 2016) | 4217 Ponce de Leon blvd Coral Gables, FL |
| City | Unincorporated County | Parcel Zoning | BU-2 | |

ZONING ALLOWANCES

| | |
|----------------------------|---|
| Property Location | 1 |
| Allowed Uses | 2 |
| Maximum Lot Capacity | 5 |
| Illustrations | 6 |
| Statistics | 7 |

| | | | | |
|--------------|-----------------------|---|------------|-------------------------|
| Folio Number | Multiple | Lot Area | 23714 sqft | Remax 360 |
| Address | Multiple | Zoning Code | | 4217 Ponce de Leon blvd |
| | | Unincorporated Miami Dade County (September 2016) | | Coral Gables, FL |
| City | Unincorporated County | Parcel Zoning | BU-2 | |

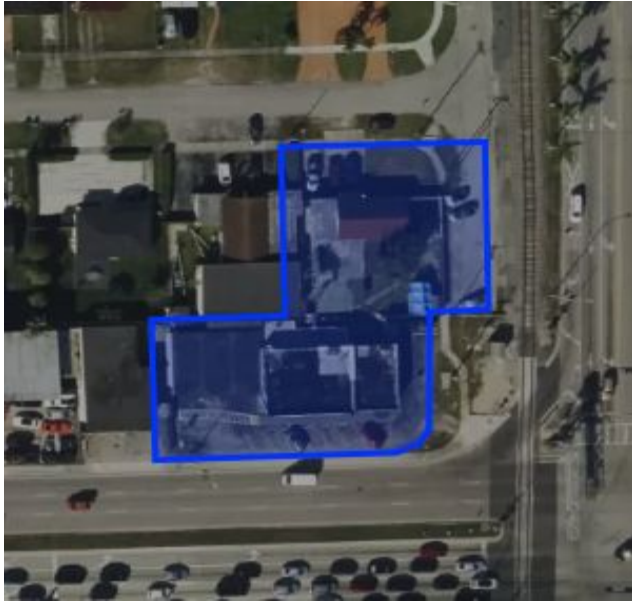

AERIAL



ZONING

BU-2

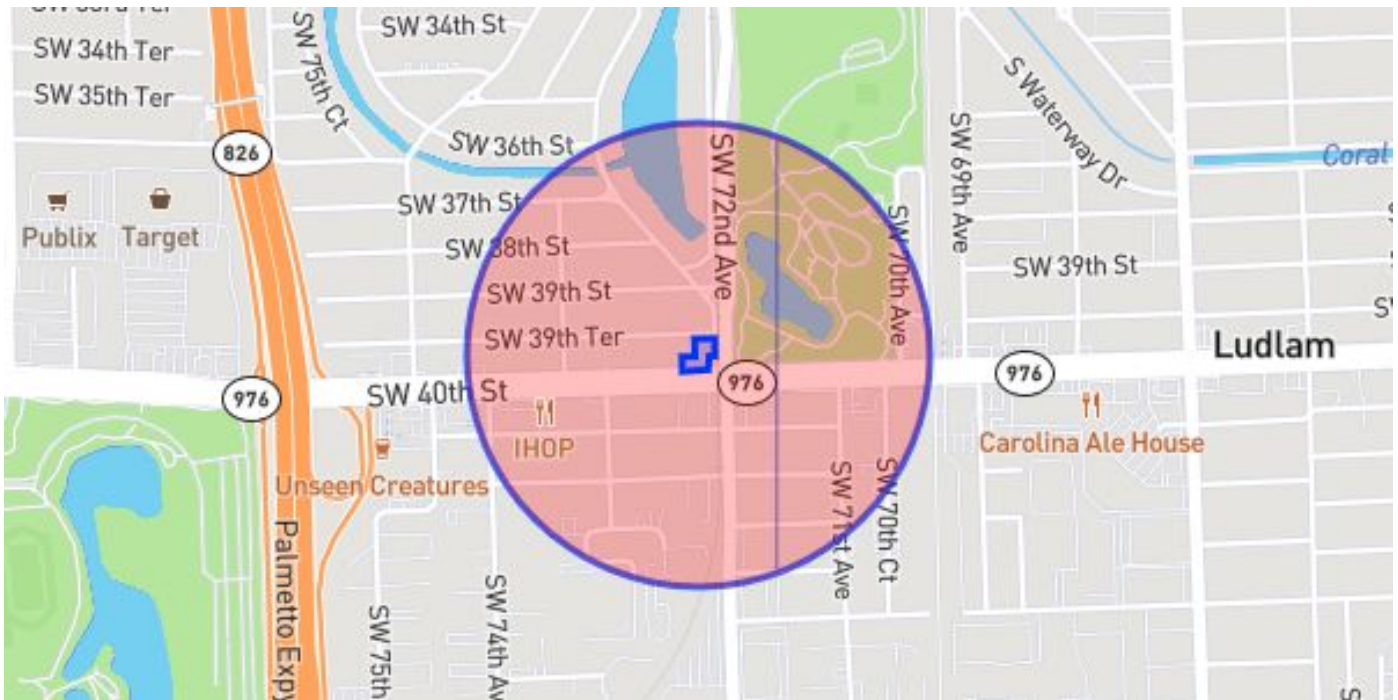

MAP

1/4 mile radius

| | | | | |
|--------------|-----------------------|---------------|---|---|
| Folio Number | Multiple | Lot Area | 23714 sqft | Remax 360 |
| Address | Multiple | Zoning Code | Unincorporated Miami Dade County (September 2016) | 4217 Ponce de Leon blvd Coral Gables, FL |
| City | Unincorporated County | Parcel Zoning | BU-2 | |

| RESIDENTIAL | COMMERCIAL (CONT.) | COMMERCIAL (CONT.) | | | |
|----------------------------------|--------------------|----------------------------------|---|---------------------------------|---|
| * Live-work | C | Barber shop | P | Dry cleaning establishments | P |
| Workforce housing | C | Beauty parlor | P | <4000sf | |
| LODGING | | Bicycle sales, rental and repair | P | Electrical appliance and | P |
| Hotel | P | Billiard room and pool rooms | P | fixtures stores with repair | |
| Motel | P | Boats carrying passengers on | P | Employment agencies | P |
| OFFICE | | excursion, sightseeing, | | Florist shops | P |
| Banks with drive-thru facilities | P | pleasure or fishing | | Food and drink stores with | P |
| Banks without drive-thru | P | Bowling alleys | C | outside walk-up window | |
| facilities | | Brew Pubs (restaurant only) | C | service, no outside stools, | |
| Office building | P | Brew Pubs (restaurant, pub or | C | tables or chairs | |
| Office parks | P | bar with brewery, distillery or | | Furniture stores, new, retail | P |
| COMMERCIAL | | winery) | | only | |
| Antique shop (and second | P | Brewery | C | Grocery stores | P |
| hand) | | Computer, video, video game | C | Grocery stores, fruit stores, | P |
| Apparel store, new and used | C | and DVD stores, related, sales | | health food stores, | |
| Art goods stores, artist | P | and rental | | delicatessen, meat/fish | |
| studios, photography studios, | | Confectionery, ice cream store | P | markets <4000sf | |
| shops and galleries | | and dairy store | | Handcrafted products shop | P |
| Attended, nonmotorized | C | Conservatories and music and | C | Hardware stores | P |
| donation collection vehicle | | dance schools | | Health and exercise clubs incl. | P |
| Automobile parking lots and | C | Dancing halls / academies in | C | bath/massage parlor | |
| garages | | air conditioned building, no | | Home improvement center | C |
| Bait and tackle shops | P | intoxicating beverages | | Information booth, gate house, | P |
| Bakery - retail with baking on | P | Dog and pet hospitals in air | P | security station | |
| premises | | conditioned buildings | | Interior design shops, office | P |
| | | Donated goods centers | C | and display only | |
| | | Drug stores | P | Jewelry loan centers | C |
| | | | | Jewelry stores including | P |
| | | | | incidental sales of used | |
| | | | | jewelry | |

P Permitted by Right
C Conditional
SE by Special Exception
N Not Allowed



© 2024 Gridics, LLC. All rights reserved.

The contents of these Results are provided for reference purposes only and any determinations the Miami Dade County Unincorporated, FL makes related to the property included in these Results may differ from the Results shown. Any use of these Results is therefore expressly conditioned on the acknowledgement that the Miami Dade County Unincorporated, FL does not guarantee the accuracy, adequacy, completeness or usefulness of any information included in the Results. While every effort has been made to ensure the content, sequence, accuracy, timeliness or completeness of materials presented within the Results, Gridics LLC and the Miami Dade County Unincorporated, FL assume no responsibility for errors or omissions, and explicitly disclaim any representations and warranties, including, without limitation, the implied warranties of merchantability and fitness for a particular purpose. Under no circumstances shall the Results be used for final design or development purposes or be considered to provide any form of approval or permitting for any project. Results are based on basic general calculations that are rounded and are not intended to be legal representations of the depicted data. Furthermore, although the Results are intended to be site specific, they are based on general assumptions, such as development distances, heights and areas. They do not take into account variations such as, but not limited to, easements, topography, or existing built elements. All Results must be independently verified before being relied upon for any particular site design or development.

| | | | | |
|--------------|-----------------------|---|------------|-------------------------|
| Folio Number | Multiple | Lot Area | 23714 sqft | Remax 360 |
| Address | Multiple | Zoning Code | | 4217 Ponce de Leon blvd |
| | | Unincorporated Miami Dade County (September 2016) | | Coral Gables, FL |
| City | Unincorporated County | Parcel Zoning | BU-2 | |

| COMMERCIAL (CONT.) | | COMMERCIAL (CONT.) | | CIVIC SUPPORT | |
|---|---|--|---|---|---|
| Junior department stores | P | Restaurants with accessory | C | Adult day care center | P |
| Leather goods and luggage shops | P | children's outdoor playground | | Amusement center | P |
| Mail order offices without storage or products sold | P | Restaurants with accessory cocktail lounge-bar | P | Auditorium | P |
| Major department stores | P | * Self-service mini-warehouse | C | Convention halls | P |
| Medical allied training facility | P | storage facility | | Natatoriums | P |
| Medical observation dormitory | C | Shoe stores and shoe repair shops | P | Post office stations and public | P |
| Mortuaries or funeral homes | P | Skating rinks | C | Post offices, self service post offices, stations and branches, | P |
| Movie and television studios with indoor sound stages/studios | P | Sporting goods stores | P | mail processing centers | |
| Movie and television studios with outdoor lots/backlots | C | Supermarkets | P | Private club, lodge, fraternity or sorority | P |
| Newsstand | P | Tailor shops | P | | |
| Night clubs | C | Tailor shops <4000 sf | P | EDUCATIONAL | |
| Optical stores | P | Telegraph stations | P | * Colleges and universities | P |
| * Packaged liquor stores | P | Telephone answering service/Telephone exchange | P | * Schools (K-12) | C |
| Paint and wallpaper stores | P | Theaters for live stage production and motion pictures | | INDUSTRIAL | |
| Pet shops, pet care centers and dog beauty parlors | P | Tobacco shops | P | Automobile and light truck sales agency or rental | C |
| Pottery shops | P | Variety stores | P | Automobile gas stations with mini mart | C |
| Printing shops | P | Variety stores <4000sf | P | Automobile new parts and equipment sales only | C |
| Pubs and bars | P | CIVIC | | Automobile storage within a building | P |
| Regional shopping centers | P | * Hospitals | C | Automobile tires, batteries and accessories | P |
| Restaurant with outdoor dining | C | Open-air theaters | P | | |
| Restaurants and coffee houses | P | Public museum | P | | |
| | | * Religious facilities | C | | |

P Permitted by Right
C Conditional
SE by Special Exception
N Not Allowed



The contents of these Results are provided for reference purposes only and any determinations the Miami Dade County Unincorporated, FL makes related to the property included in these Results may differ from the Results shown. Any use of these Results is therefore expressly conditioned on the acknowledgement that the Miami Dade County Unincorporated, FL does not guarantee the accuracy, adequacy, completeness or usefulness of any information included in the Results. While every effort has been made to ensure the content, sequence, accuracy, timeliness or completeness of materials presented within the Results, Gridics LLC and the Miami Dade County Unincorporated, FL assume no responsibility for errors or omissions, and explicitly disclaim any representations and warranties, including, without limitation, the implied warranties of merchantability and fitness for a particular purpose. Under no circumstances shall the Results be used for final design or development purposes or be considered to provide any form of approval or permitting for any project. Results are based on basic general calculations that are rounded and are not intended to be legal representations of the depicted data. Furthermore, although the Results are intended to be site specific, they are based on general assumptions, such as development distances, heights and areas. They do not take into account variations such as, but not limited to, easements, topography, or existing built elements. All Results must be independently verified before being relied upon for any particular site design or development.

| | | | | |
|--------------|-----------------------|---------------|---|---|
| Folio Number | Multiple | Lot Area | 23714 sqft | Remax 360 |
| Address | Multiple | Zoning Code | Unincorporated Miami Dade County (September 2016) | 4217 Ponce de Leon blvd Coral Gables, FL |
| City | Unincorporated County | Parcel Zoning | BU-2 | |

INDUSTRIAL (CONT.)

| | |
|---|---|
| Automobile washing | P |
| Dispensing facilities for Low-THC or medical cannabis | P |
| Lawnmowers, retail, sales and service | P |
| Motorcycle sales and repairs | P |
| Propagating and growing plants for sale. Fertilizer, manure, compost and soil | C |
| Vehicle retail showroom | C |
| Warehouse, membership | P |

P Permitted by Right
 C Conditional
 SE by Special Exception
 N Not Allowed



© 2024 Gridics, LLC. All rights reserved.

The contents of these Results are provided for reference purposes only and any determinations the Miami Dade County Unincorporated, FL makes related to the property included in these Results may differ from the Results shown. Any use of these Results is therefore expressly conditioned on the acknowledgement that the Miami Dade County Unincorporated, FL does not guarantee the accuracy, adequacy, completeness or usefulness of any information included in the Results. While every effort has been made to ensure the content, sequence, accuracy, timeliness or completeness of materials presented within the Results, Gridics LLC and the Miami Dade County Unincorporated, FL assume no responsibility for errors or omissions, and explicitly disclaim any representations and warranties, including, without limitation, the implied warranties of merchantability and fitness for a particular purpose. Under no circumstances shall the Results be used for final design or development purposes or be considered to provide any form of approval or permitting for any project. Results are based on basic general calculations that are rounded and are not intended to be legal representations of the depicted data. Furthermore, although the Results are intended to be site specific, they are based on general assumptions, such as development distances, heights and areas. They do not take into account variations such as, but not limited to, easements, topography, or existing built elements. All Results must be independently verified before being relied upon for any particular site design or development.

| | | | | |
|--------------|-----------------------|---------------|---|---|
| Folio Number | Multiple | Lot Area | 23714 sqft | Remax 360 |
| Address | Multiple | Zoning Code | Unincorporated Miami Dade County (September 2016) | 4217 Ponce de Leon blvd Coral Gables, FL |
| City | Unincorporated County | Parcel Zoning | BU-2 | |

BUILDING INTENSITY

| | |
|----------------------------|------------------------|
| FAR | 1.17 |
| Maximum Built Area | 27,745 ft ² |
| Building Coverage | 40 % |
| Maximum Building Footprint | 9,485 ft ² |
| Maximum Commercial Area | 27,745 ft ² |
| Maximum Office Area | 27,745 ft ² |
| Minimum Open Space | 18 % |

HEIGHT LIMITATIONS (LEVELS)

| | |
|--|-----------|
| Total Building Height | 10 Levels |
| Principal Building Max. Level (Podium) | 10 Levels |



Main Building
 Lot
 Building Setback limit

| | | | | |
|--------------|-----------------------|---------------|---|---|
| Folio Number | Multiple | Lot Area | 23714 sqft | Remax 360 |
| Address | Multiple | Zoning Code | Unincorporated Miami Dade County (September 2016) | 4217 Ponce de Leon blvd Coral Gables, FL |
| City | Unincorporated County | Parcel Zoning | BU-2 | |

NORTH ELEVATION

EAST ELEVATION

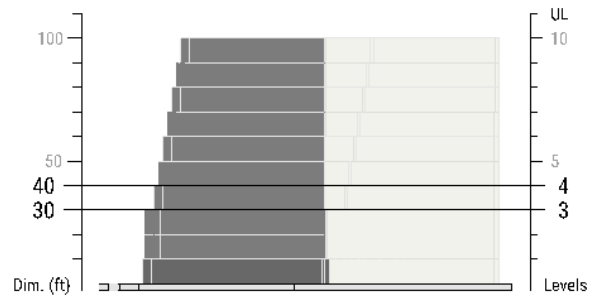
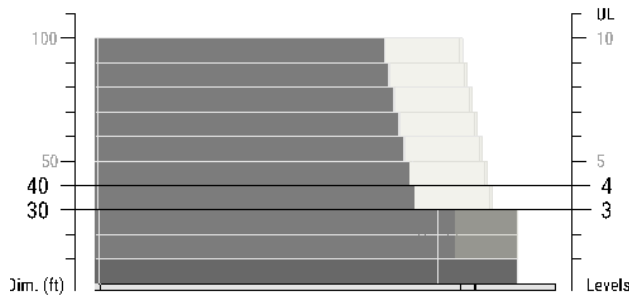

Lot
 Building Setback limit

Main Building

Lot
 Building Setback limit

Main Building

| | | | | |
|--------------|-----------------------|---------------|---|---|
| Folio Number | Multiple | Lot Area | 23714 sqft | Remax 360 |
| Address | Multiple | Zoning Code | Unincorporated Miami Dade County (September 2016) | 4217 Ponce de Leon blvd Coral Gables, FL |
| City | Unincorporated County | Parcel Zoning | BU-2 | |

Allowed Building Levels

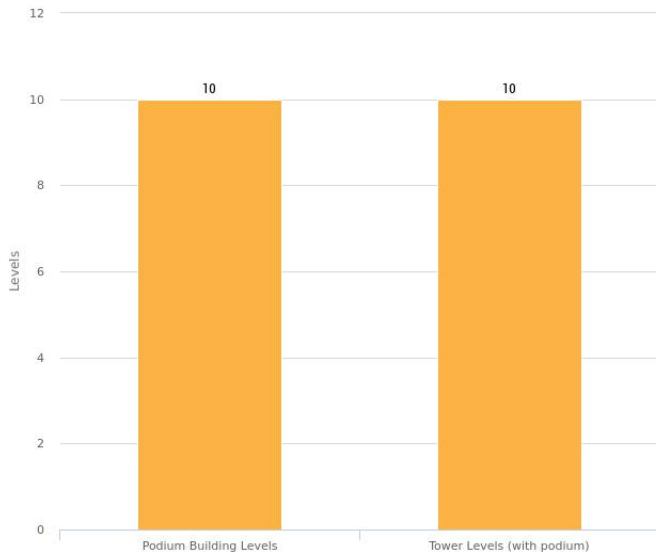

Allowed Building Area

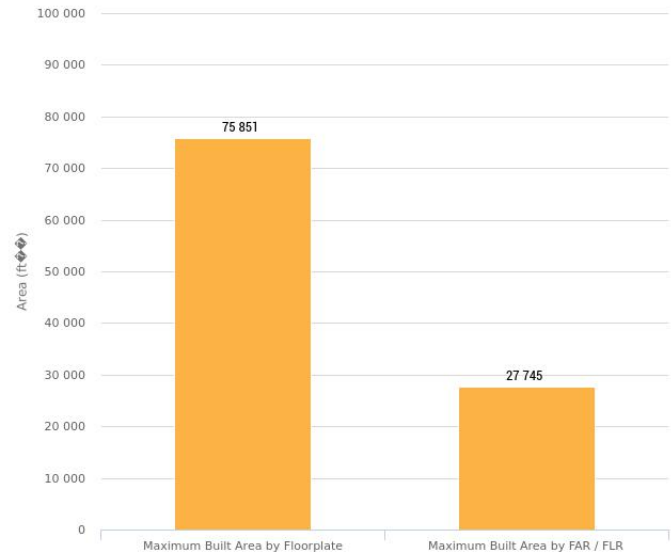

Lot Occupation

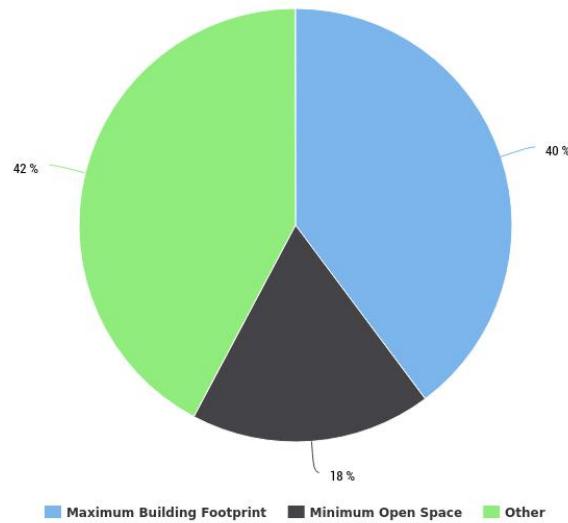

| | | |
|-----------------------------------|--|-------------------------|
| Folio Number Multiple | Lot Area 23714 sqft | Remax 360 |
| Address Multiple | Zoning Code | 4217 Ponce de Leon blvd |
| | Unincorporated Miami Dade County (September 2016) | Coral Gables, FL |
| City Unincorporated County | Parcel Zoning BU-2 | |

PROPERTY INFORMATION

| | |
|-----------------------------|--|
| Lot Area (Property Records) | 23,557 sqft - Lot area value derived from publicly available data. To determine the accurate lot area a survey must be performed. |
| Average Slope | 0 % |
| Overlay | |
| Additional Information | |
| Available Waivers | Non-Conformity |

EXISTING BUILDING INFORMATION

| | |
|---------------|----------|
| Building Area | - sqft |
| Height | - ft |
| Levels | - Levels |

BUILDING PARAMETERS

| | |
|----------------------------------|---------------|
| Liner Building Depth | 30 ft |
| Minimum Tower Length or Depth | 30 ft |
| Maximum Tower Depth | 80 ft |
| Maximum Tower Length Residential | 400 ft |
| Maximum Tower Length Commercial | 400 ft |
| Efficiency | 20 % |
| Ground Level Height | 10 ft |
| Base Level Height | 10 ft |
| Tower Level Height | 10 ft |

Folio Number Multiple
 Address Multiple
 City Unincorporated County

Lot Area 23714 sqft
 Zoning Code
 Unincorporated Miami Dade County (September 2016)
 Parcel Zoning BU-2

Remax 360
 4217 Ponce de Leon blvd
 Coral Gables, FL

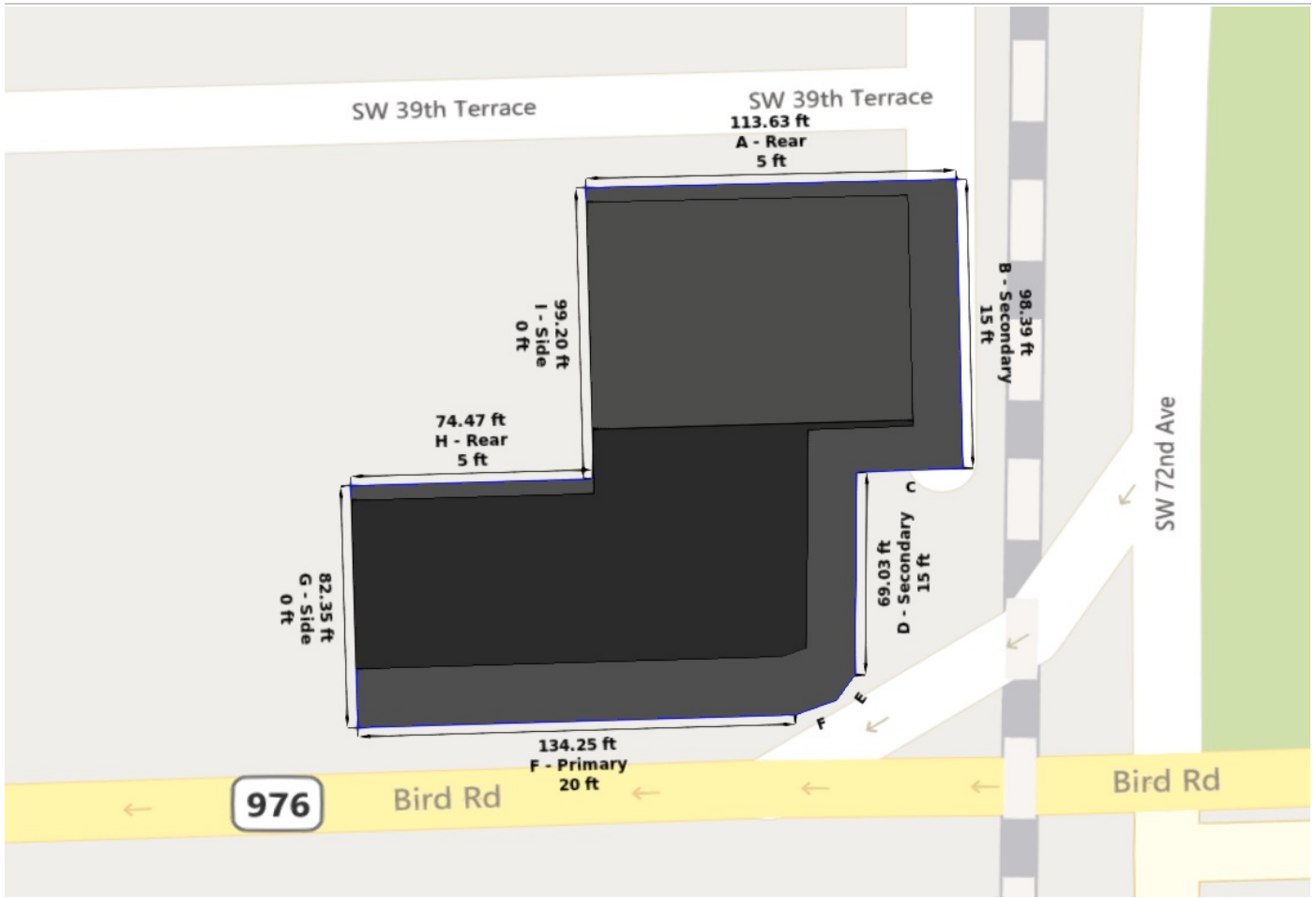

Frontage A Frontage Type: Rear Length: 113.63 ft

| | | | | | |
|---------|-------------|---|---|---|---|
| Type | Podium | - | - | - | - |
| Height | 1-10 Levels | - | - | - | - |
| Setback | 5 ft Min | - | - | - | - |

| | | |
|-----------------------------------|--|-------------------------|
| Folio Number Multiple | Lot Area 23714 sqft | Remax 360 |
| Address Multiple | Zoning Code | 4217 Ponce de Leon blvd |
| | Unincorporated Miami Dade County (September 2016) | Coral Gables, FL |
| City Unincorporated County | Parcel Zoning BU-2 | |

| | | | | | |
|-------------------------|---------------------------------|------------|--------------|-------------------------|---|
| Frontage B | Frontage Type: Secondary | | | Length: 98.39 ft | |
| Type | Podium | Podium | Podium | - | - |
| Height | 1-3 Levels | 4-4 Levels | 5-10 Levels | - | - |
| Setback | 15 ft Min | 25 ft Min | 29-37 ft Min | - | - |
| Setback Ratio/ Angle | - | - | 1:5 | - | - |
| Property Line Reference | - | - | 25 ft Within | - | - |

| | | | | | |
|-------------------------|---------------------------------|------------|--------------|-------------------------|---|
| Frontage C | Frontage Type: Secondary | | | Length: 32.62 ft | |
| Type | Podium | Podium | Podium | - | - |
| Height | 1-3 Levels | 4-4 Levels | 5-10 Levels | - | - |
| Setback | 15 ft Min | 25 ft Min | 29-37 ft Min | - | - |
| Setback Ratio/ Angle | - | - | 1:5 | - | - |
| Property Line Reference | - | - | 25 ft Within | - | - |

| | | | | | |
|-------------------------|---------------------------------|------------|--------------|-------------------------|---|
| Frontage D | Frontage Type: Secondary | | | Length: 69.03 ft | |
| Type | Podium | Podium | Podium | - | - |
| Height | 1-3 Levels | 4-4 Levels | 5-10 Levels | - | - |
| Setback | 15 ft Min | 25 ft Min | 29-37 ft Min | - | - |
| Setback Ratio/ Angle | - | - | 1:5 | - | - |
| Property Line Reference | - | - | 25 ft Within | - | - |

| | | | | | |
|-------------------------|---------------------------------|------------|--------------|-------------------------|---|
| Frontage E | Frontage Type: Secondary | | | Length: 10.35 ft | |
| Type | Podium | Podium | Podium | - | - |
| Height | 1-3 Levels | 4-4 Levels | 5-10 Levels | - | - |
| Setback | 15 ft Min | 25 ft Min | 29-37 ft Min | - | - |
| Setback Ratio/ Angle | - | - | 1:5 | - | - |
| Property Line Reference | - | - | 25 ft Within | - | - |

| | | |
|-----------------------------------|--|-------------------------|
| Folio Number Multiple | Lot Area 23714 sqft | Remax 360 |
| Address Multiple | Zoning Code | 4217 Ponce de Leon blvd |
| | Unincorporated Miami Dade County (September 2016) | Coral Gables, FL |
| City Unincorporated County | Parcel Zoning BU-2 | |

| | | | | | |
|-------------------------|-------------------------------|------------|--------------|--------------------------|---|
| Frontage F | Frontage Type: Primary | | | Length: 147.86 ft | |
| Type | Podium | Podium | Podium | - | - |
| Height | 1-3 Levels | 4-4 Levels | 5-10 Levels | - | - |
| Setback | 20 ft Min | 25 ft Min | 29-37 ft Min | - | - |
| Setback Ratio/ Angle | - | - | 1:5 | - | - |
| Property Line Reference | - | - | 25 ft Within | - | - |

| | | | | | |
|-------------------|----------------------------|---|---|-------------------------|---|
| Frontage G | Frontage Type: Side | | | Length: 82.35 ft | |
| Type | Podium | - | - | - | - |
| Height | 1-10 Levels | - | - | - | - |
| Setback | 0 ft Min | - | - | - | - |

| | | | | | |
|-------------------|----------------------------|---|---|-------------------------|---|
| Frontage H | Frontage Type: Rear | | | Length: 74.47 ft | |
| Type | Podium | - | - | - | - |
| Height | 1-10 Levels | - | - | - | - |
| Setback | 5 ft Min | - | - | - | - |

| | | | | | |
|-------------------|----------------------------|---|---|------------------------|---|
| Frontage I | Frontage Type: Side | | | Length: 99.2 ft | |
| Type | Podium | - | - | - | - |
| Height | 1-10 Levels | - | - | - | - |
| Setback | 0 ft Min | - | - | - | - |