



2020 Brice Road

Reynoldsburg, Ohio 43068

Property Features

- ±21,648 SF Freestanding office building
- Great investment
- 5,813± SF Available for lease or for owner / occupant
- Unit 180: 1,309 SF | Unit 235: 2,000 SF | Unit 240: 904 SF | Unit 273: 1,000 SF | Unit 290: 600 SF
- Common conference room
- Newer roof and HVAC
- Numerous amenities & close proximity to downtown Columbus
- Convenient access to I-70 & I-270

Sale Price: \$849,000

Lease Rate: \$14.00 SF/Yr (FS)



For more information:

Mike Semon

614 629 5217 • mjsemon@ohioequities.com

Dan Sheeran

614 629 5216 • dsheeran@ohioequities.com

Dan Sheeran, Jr.

614 629 5228 • djsheeran@ohioequities.com

NO WARRANTY OR REPRESENTATION, EXPRESS OR IMPLIED, IS MADE AS TO THE ACCURACY OF THE INFORMATION CONTAINED HEREIN, AND THE SAME IS SUBMITTED SUBJECT TO ERRORS, OMISSIONS, CHANGE OF PRICE, RENTAL OR OTHER CONDITIONS, PRIOR SALE, LEASE OR FINANCING, OR WITHDRAWAL WITHOUT NOTICE, AND OF ANY SPECIAL LISTING CONDITIONS IMPOSED BY OUR PRINCIPALS NO WARRANTIES OR REPRESENTATIONS ARE MADE AS TO THE CONDITION OF THE PROPERTY OR ANY HAZARDS CONTAINED THEREIN ARE ANY TO BE IMPLIED.

NAI Ohio Equities

605 S Front Street, Columbus, OH 43215

614 224 2400

ohioequities.com

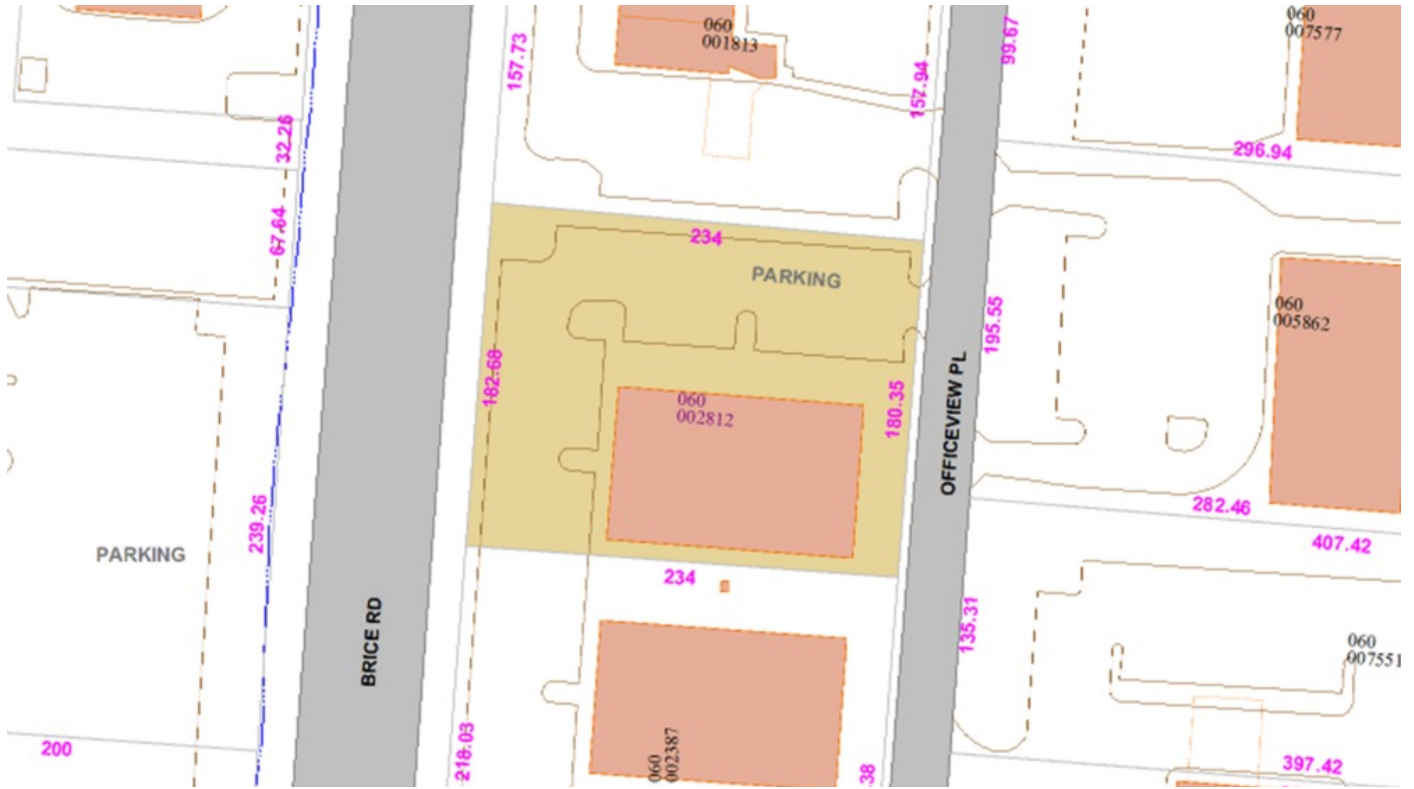

Property Summary

Sale Price:	\$849,000
Lease Rate:	\$14.00/SF FS
Lot Size:	0.97 Acres
Building Size:	±21,648 SF
Available:	5,813± SF
Building Class:	C
Year Built:	1973
Market:	East
Sub Market:	Reynoldsburg
Cross Streets:	Brice Road and Merchants Drive

Location Overview

Adjacent to I-70 and located near the intersection of Brice Road and Livingston Avenue between Merchants Dr and Eastgreen Blvd. Conveniently located just 5 minutes from I-70, 10 minutes to I-270, and just 15 minutes from downtown Columbus.

Property Overview

Brice Road office building centrally situated in the City of Reynoldsburg. ±21,648 SF Provides convenient access to I-70 and I-270. Numerous amenities and downtown Columbus just a 15 minute drive. Newer roof and HVAC. Common conference room. First and second floor suites currently available for lease or could be used for owner / occupant.





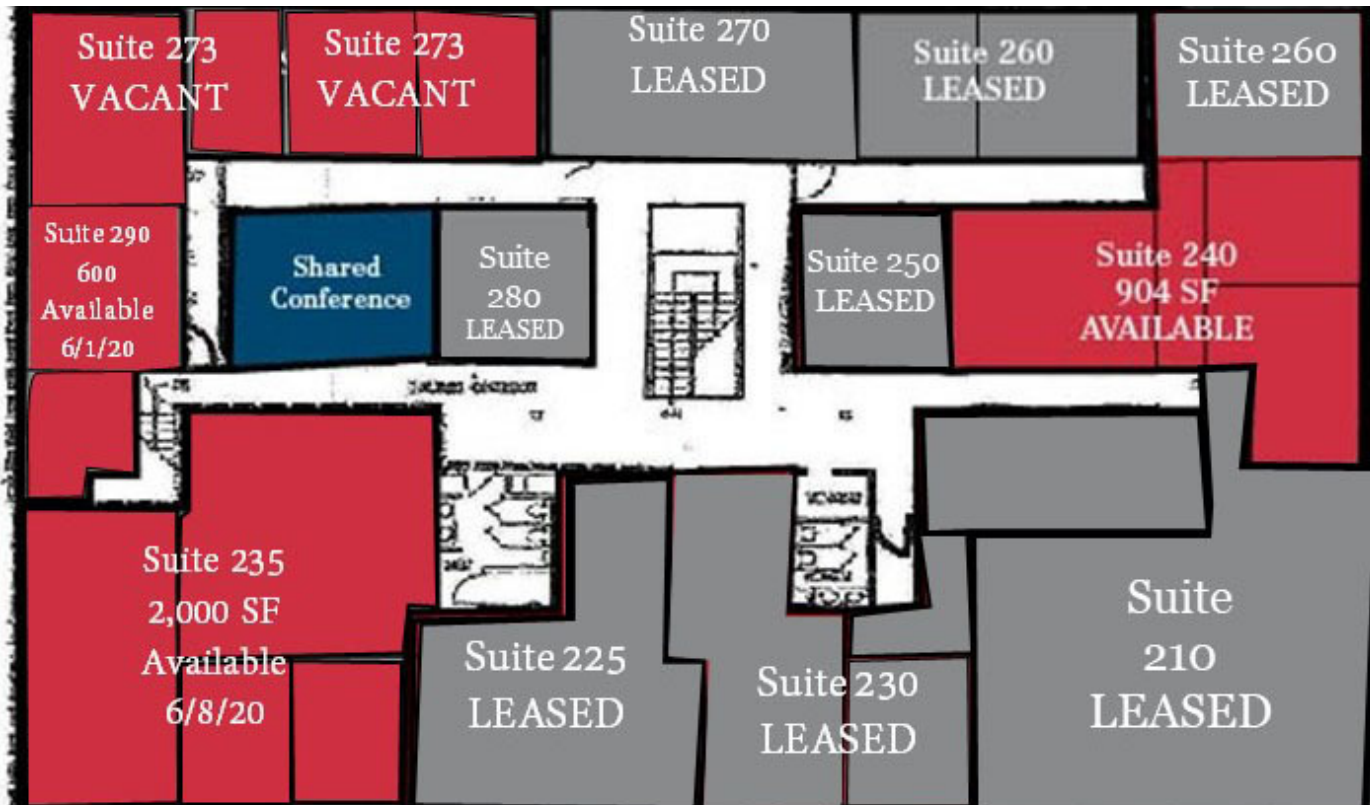
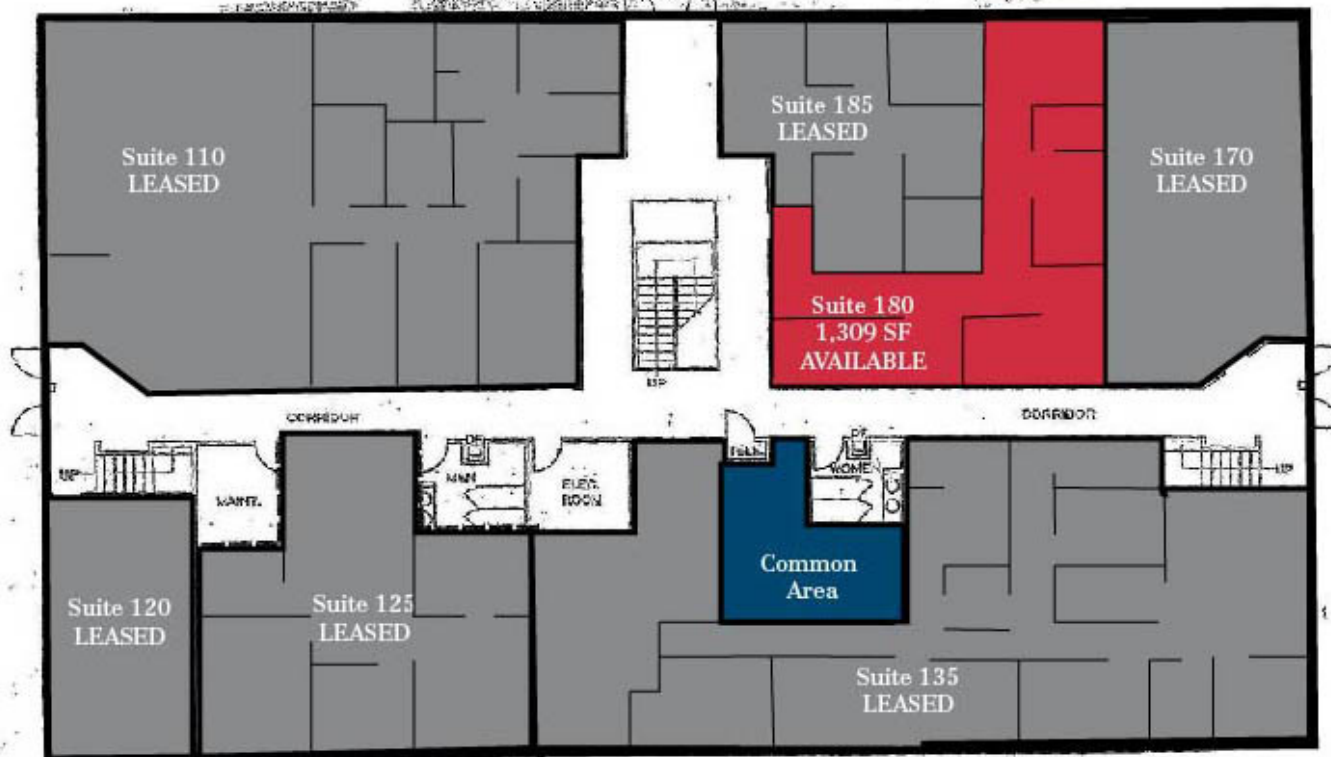

Duckworth FLP Rent Roll

Address	Tenant	Type	Sq.Ft		\$/SQ	Annual Rent	Monthly Rent	Lease Commenced	Lease Expires
2020 Brice #110	Metamorphosis Counselling	Office	2,700	13.9%	\$11.22	\$30,300.00	\$2,525.00	10/1/2019	9/30/2021
2020 Brice #120	SWAYH Beauty	Beauty Salon	480	2.5%	\$12.50	\$6,000.00	\$500.00	1/1/2018	12/31/2020
2020 Brice #125	Bergman & Yiangou	Office	1,200	6.2%	\$12.75	\$15,300.00	\$1,275.00	3/1/2020	2/28/2021
2020 Brice #135	Schone's Chiropractic Clinic	Medical Clinic	2,800	14.4%	\$14.07	\$45,986.64	\$3,832.22	3/1/2020	2/28/2025
2020 Brice #170	Pamela Arterbridge Hair Salon	Beauty Salon	900	4.6%	\$12.00	\$10,800.00	\$900.00	3/1/2020	2/28/2024
2020 Brice #180	Vacant	Office	1,309	6.7%					
2020 Brice #185	Counseling LTD	Office	520	2.7%	\$13.98	\$7,272.00	\$606.00	1/1/2020	12/31/2022
2020 Brice #210	Excell Medical	Office	950	4.9%	\$14.00	\$13,296.00	\$1,108.00	2/1/2020	2/28/2023
2020 Brice #230	Love N' Comfort	Office	1,025	5.3%	\$12.00	\$12,300.00	\$1,025.00	6/1/2020	5/31/2025
2020 Brice #225	J&J Consuting	Office	620	3.2%	\$14.00	\$8,623.92	\$718.66	5/1/2020	4/30/2025
2020 Brice #235	Vacant	Office	2,000	10.3%					
2020 Brice #240	Vacant	Office	904	4.6%					
2020 Brice #250	Solution for the Silent	Office	225	1.2%	\$14.60	\$3,300.00	\$275.00	2/14/2020	2/13/2023
2020 Brice #260	Tax Plus	Office	891	4.6%	\$12.00	\$10,692.00	\$891.00	6/1/2020	5/31/2021
2021 Brice #270	My Care Home Care	Office	672	3.5%	\$10.71	\$7,200.00	\$600.00	2/1/2018	1/31/2021
2020 Brice #273	Vacant	Office	1,000	5.1%					
2021 Brice #280	Michael's Angel Transportation	Office	225	1.2%	\$13.33	\$3,000.00	\$250.00	12/17/2019	12/16/2022
2020 Brice #290	Vacant	Office	600	3.1%					
Sub total						\$174,070.56	\$14,505.88		

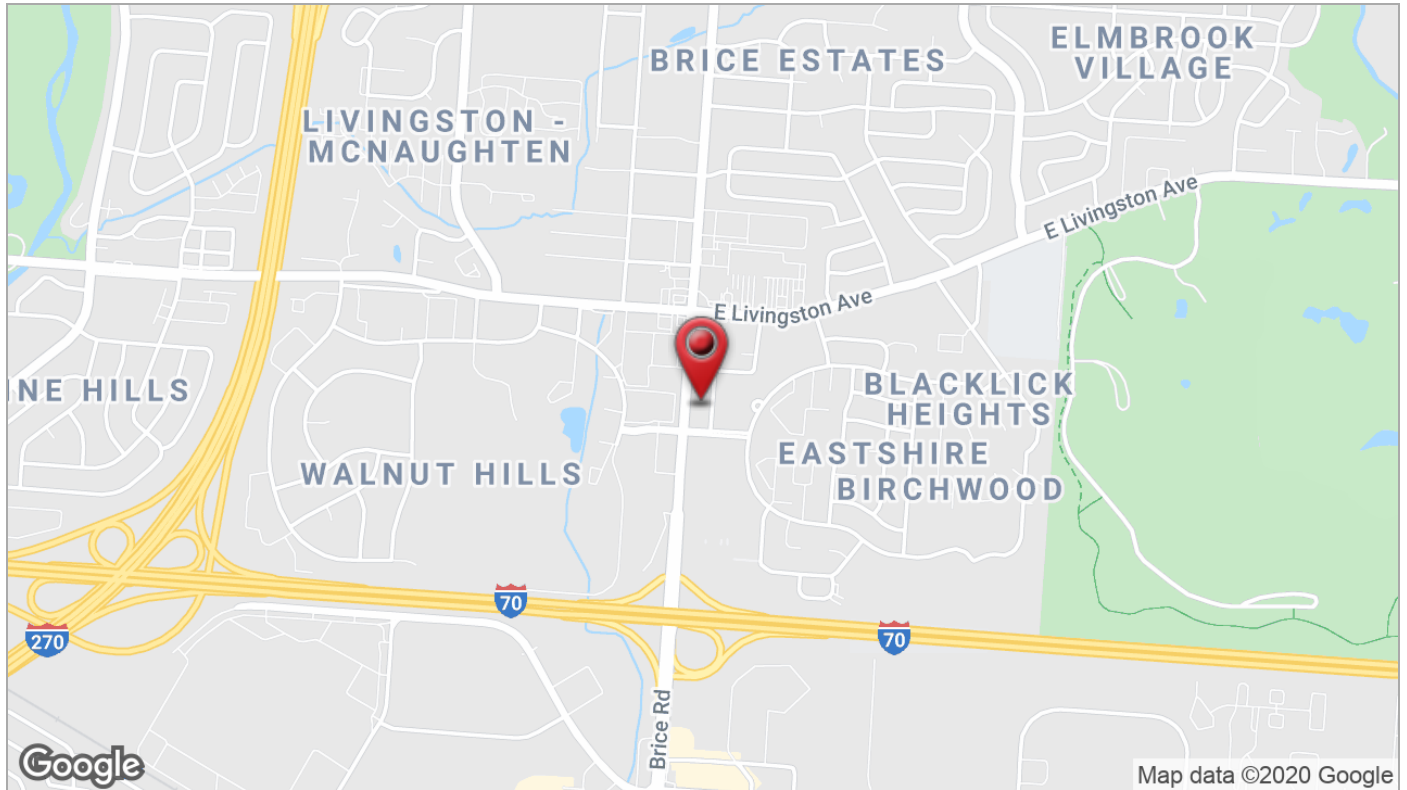

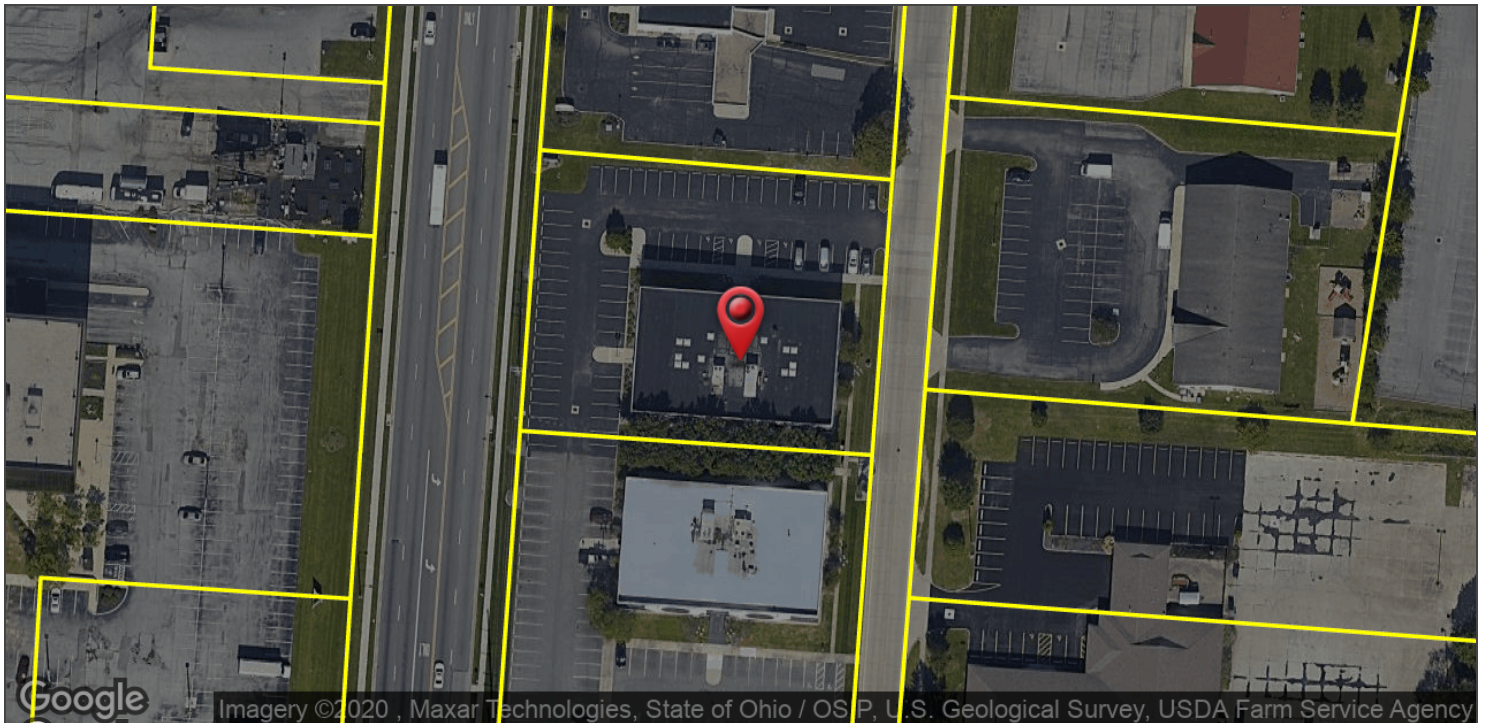
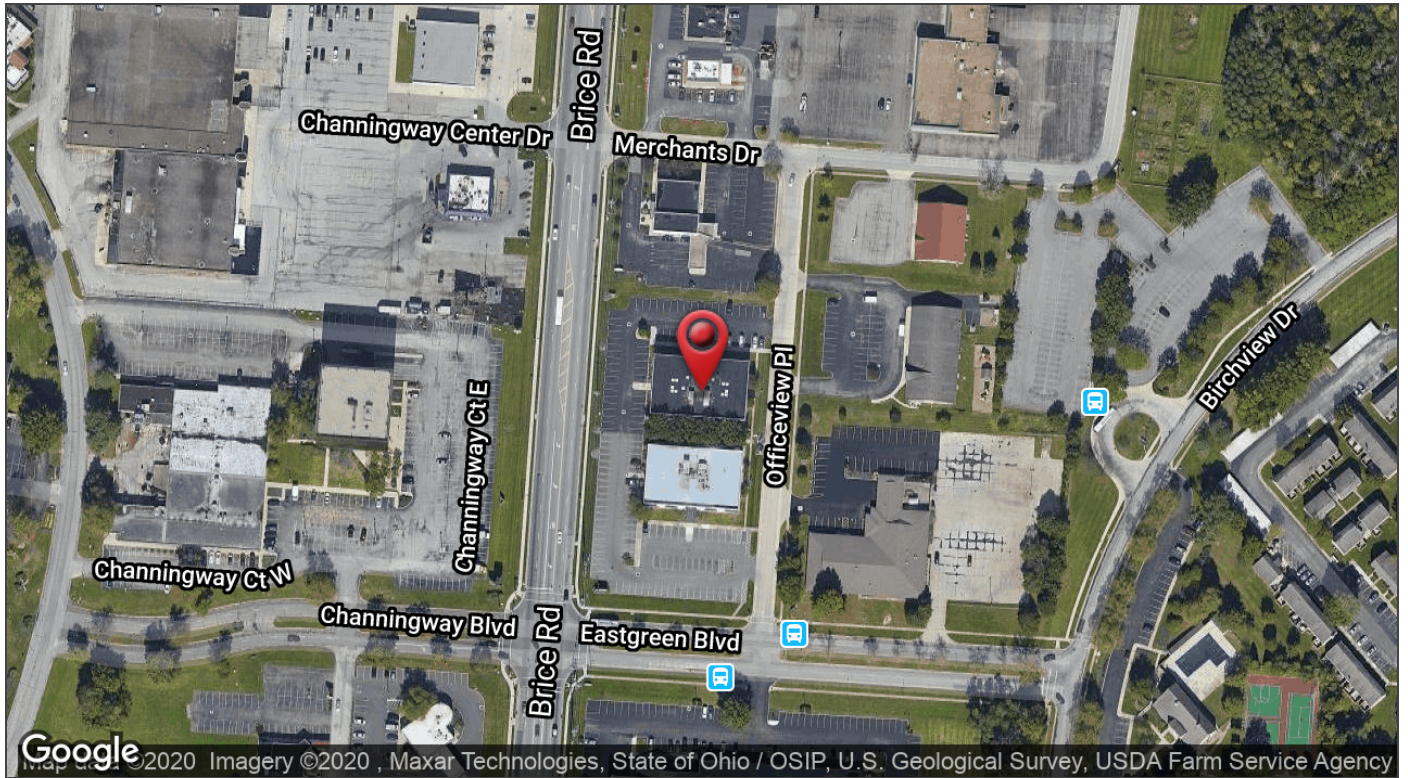

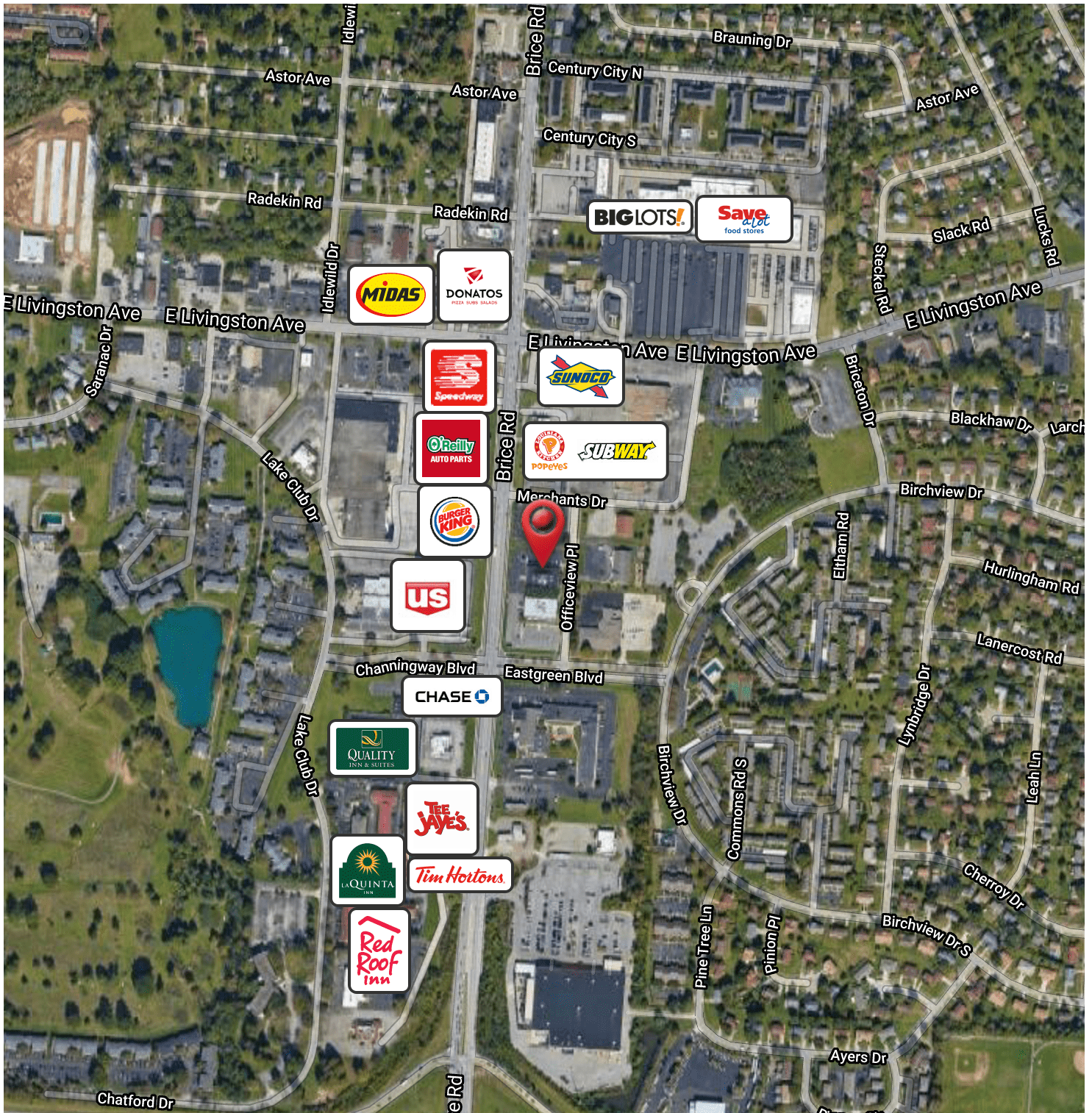

Google

Map data ©2020 Google Imagery ©2020 , Maxar Technologies, State of Ohio / OSIP, U.S. Geological Survey, USDA Farm Service Agency