



FOR **SALE**

RESTAURANT/CARRY OUT

11244 PULASKI HIGHWAY | BALTIMORE, MARYLAND 21200



PROPERTY OVERVIEW

HIGHLIGHTS:

- 2nd generation restaurant/carry out with 24 Seats
- 2 Bathrooms
- 2nd floor office/storage
- Additional basement storage
- One (1) 10 ft. Type 2 - Non-Grease Hood
- One (1) 12 ft. Type 1 - Grease Hood
- High visibility location facing Pulaski Highway (33,802 cars per day)
- Easy access to Route 43, I-95 and I-695
- 2 Walk in Coolers available for purchase separately

BUILDING SIZE:	2,243 SF ±
LOT SIZE:	.297 ACRES ±
PARKING:	24 SURFACE SPACES ±
TRAFFIC COUNT:	33,802 AADT (PULASKI HWY/RT. 40)
ZONING:	BR AS (BUSINESS ROADSIDE) [AUTOMOTIVE SERVICES OVERLAY]
SALE PRICE:	\$575,000

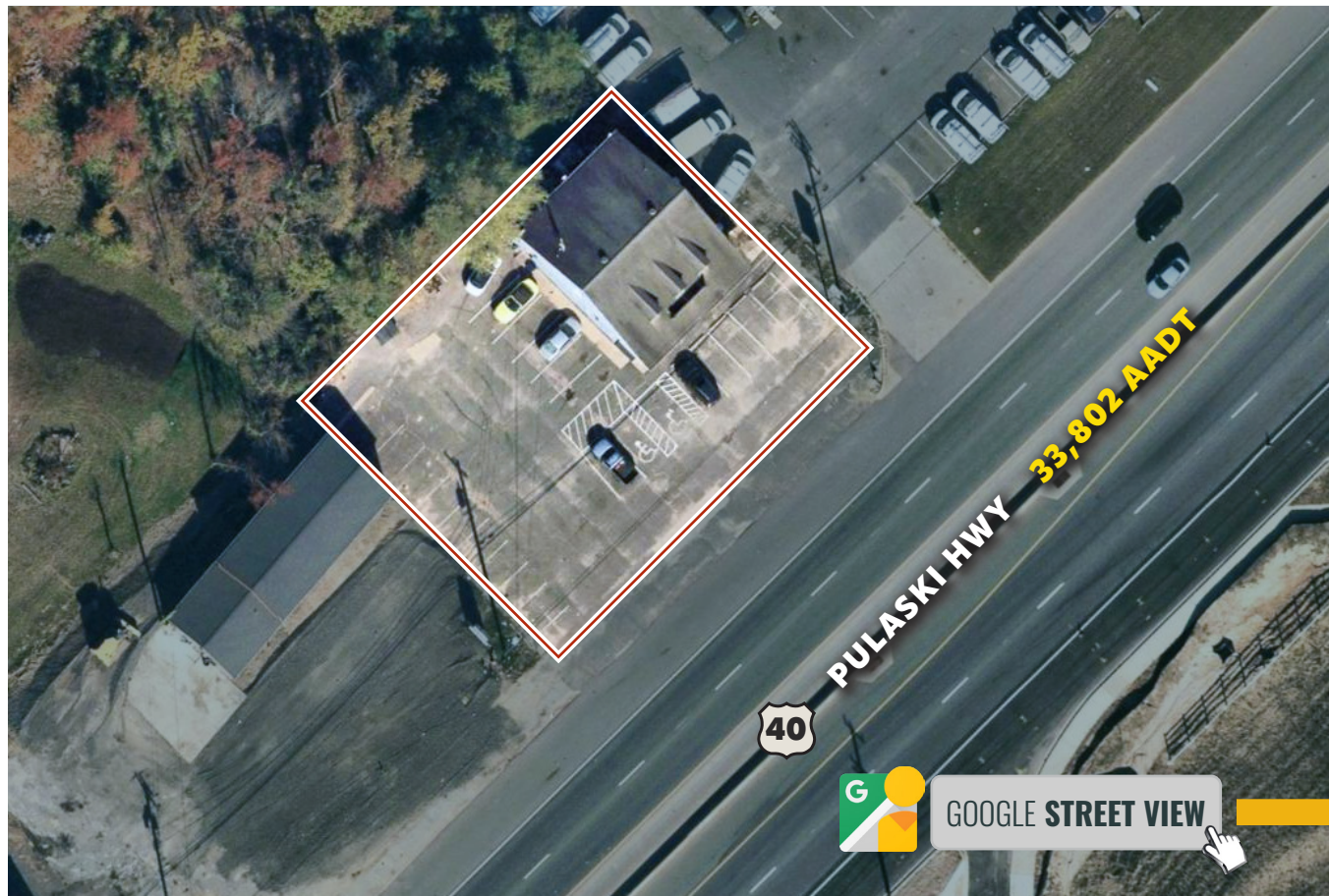

GOOGLE STREET VIEW

INTERIOR PHOTOS



MARKET AERIAL

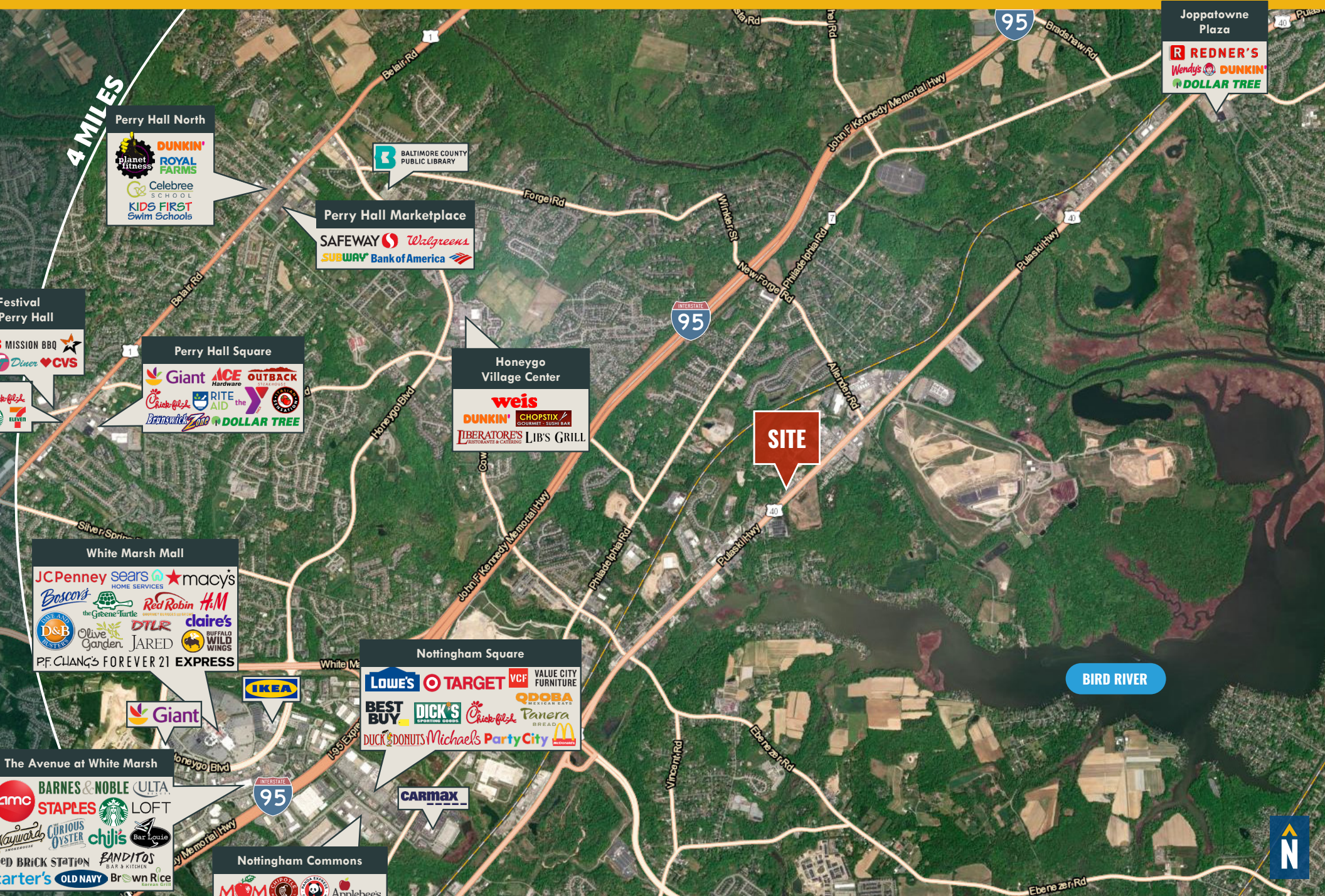

DEMOGRAPHICS

2024

RADIUS: **1 MILE** **3 MILES** **5 MILES**

RESIDENTIAL POPULATION



3,595

34,034

132,597

DAYTIME POPULATION



2,956

29,625

111,311

AVERAGE HOUSEHOLD INCOME



\$176,502

\$153,071

\$126,657

NUMBER OF HOUSEHOLDS



1,143

13,001

50,532

MEDIAN AGE



40.6

41.4

40.1

[FULL DEMOS REPORT](#)

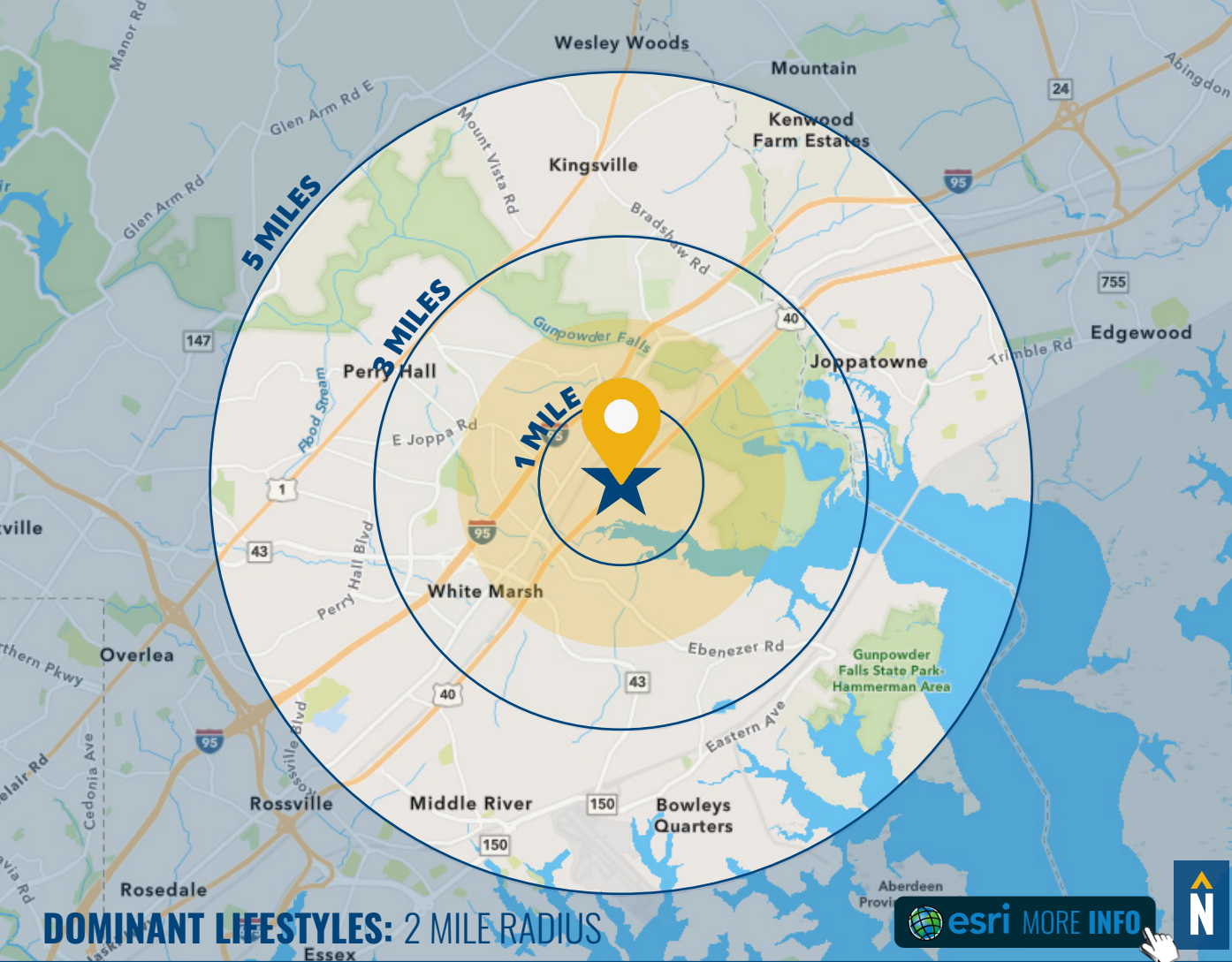

DOMINANT LIFESTYLES: 2 MILE RADIUS

67%
PLEASANTVILLE



Prosperous domesticity best describes these settled denizens. They maintain their higher incomes and standard of living with dual incomes, and shop online and in a variety of stores, from upscale to discount.

Median Age: **42.6**
Median Household Income: **\$92,900**

17%
BOOMBURBS



Rapid growth distinguishes this affluent market, made up of well-educated, young professionals with families. Well connected, they own the latest devices and understand how to use them efficiently.

Median Age: **34.0**
Median Household Income: **\$113,400**

15%
COMFORTABLE
EMPTY NESTERS



These Baby Boomers are earning a comfortable living and benefiting from years of prudent investing and saving. Their net worth is well above average, and they value their health and financial well-being.

Median Age: **48.0**
Median Household Income: **\$75,000**

FOR MORE INFO CONTACT:



MIKE RUOCCO

SENIOR VICE PRESIDENT & PRINCIPAL

410.494.4868

MRUOCCO@mackenziecommercial.com



PATRICK J. SMITH

REAL ESTATE ADVISOR

847.346.2701

PJSMITH@mackenziecommercial.com



MACKENZIE

COMMERCIAL REAL ESTATE SERVICES, LLC

410-821-8585

2328 W. Joppa Road, Suite 200

Lutherville, MD 21093

OFFICES IN: ANNAPOLIS, MD BALTIMORE, MD BEL AIR, MD COLUMBIA, MD LUTHERVILLE, MD CHARLOTTESVILLE, VA

www.MACKENZIECOMMERCIAL.com



VISIT **PROPERTY PAGE** FOR MORE INFORMATION.

No warranty or representation, expressed or implied, is made as to the accuracy of the information contained herein, and same is submitted subject to errors, omissions, change of price, rental or other conditions, withdrawal without notice, and to any specific listing conditions imposed by our principals.