

**2190**

Albion Road | Toronto

**PRIME RETAIL OR OFFICE  
DEVELOPMENT OPPORTUNITY**



407 ETR

HWY 427

Steeles Ave W

Albion Rd



## PROPERTY HIGHLIGHTS

- Retail or office development at a high traffic location
- Located at the South East corner of Albion Road and Steeles Avenue West
- Land is accessible to Highway 407 ETR and Highway 427, bordering Peel Region, York Region and Toronto
- Strategically located for your next corporate office facility or retail store
- Potential for a drive-thru opportunity

## PROPERTY DETAILS

Type: **For sale**  
Land size: **46,174 sq.ft.**  
Zoning: **ICI Zone - Industrial Class 1**  
Use: **Office/Retail, and Drive-thru**

The property is being offered on an unpriced basis. The offer submission deadline is **Friday, November 17, 2023 at 4pm.**

**Inquire with agent for zoning permitted uses**



# 2190 Albion Road Toronto

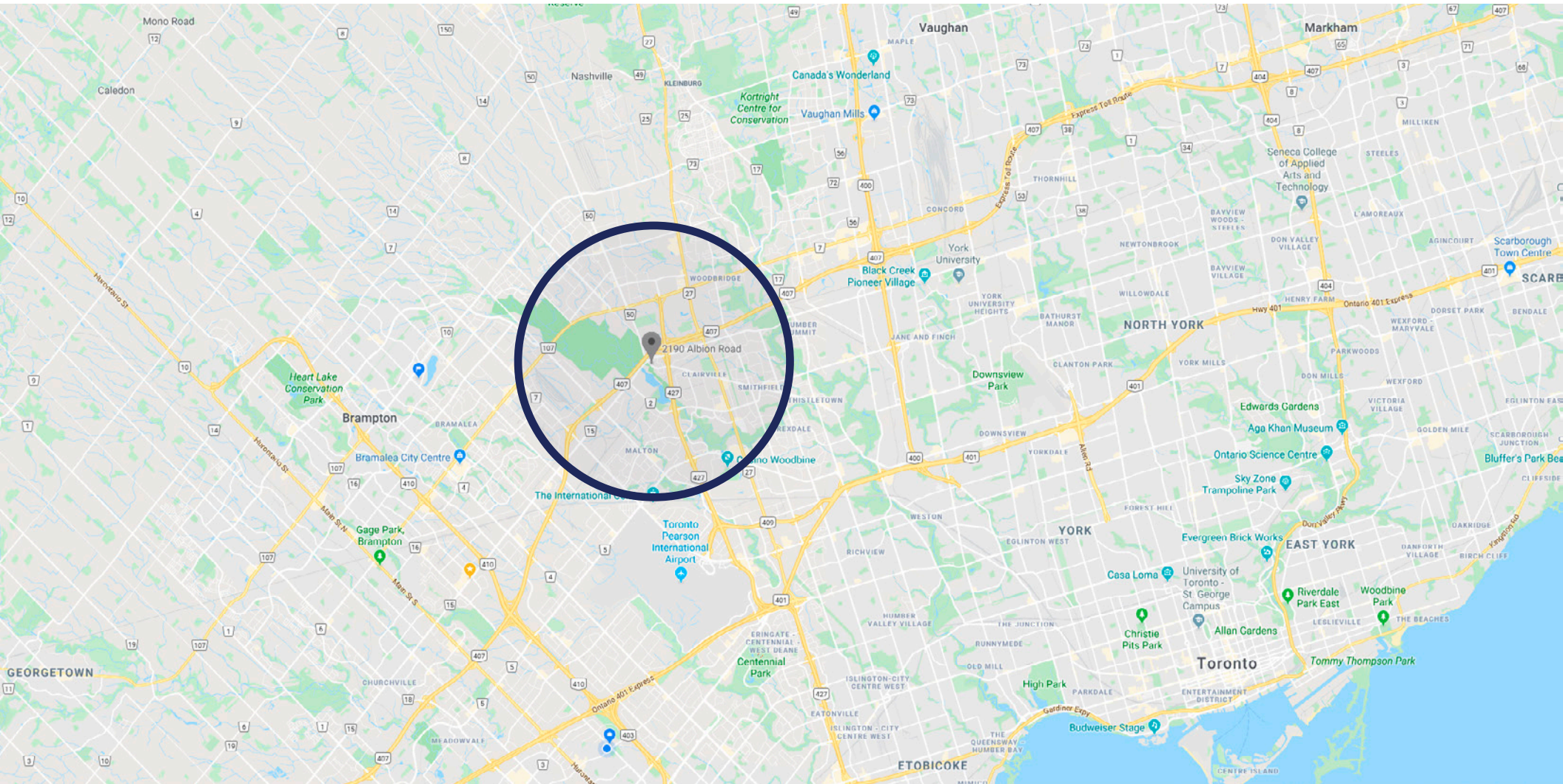

## AREA DEMOGRAPHICS

*Within 5 km radius of property*



POPULATION  
**151,788**



AVERAGE INCOME  
**\$89,071\***

\* Annually per household



MEDIAN AGE  
**36.7**

2190 Albion Road  
Toronto



## RETAIL DRAFT SITE PLAN 1

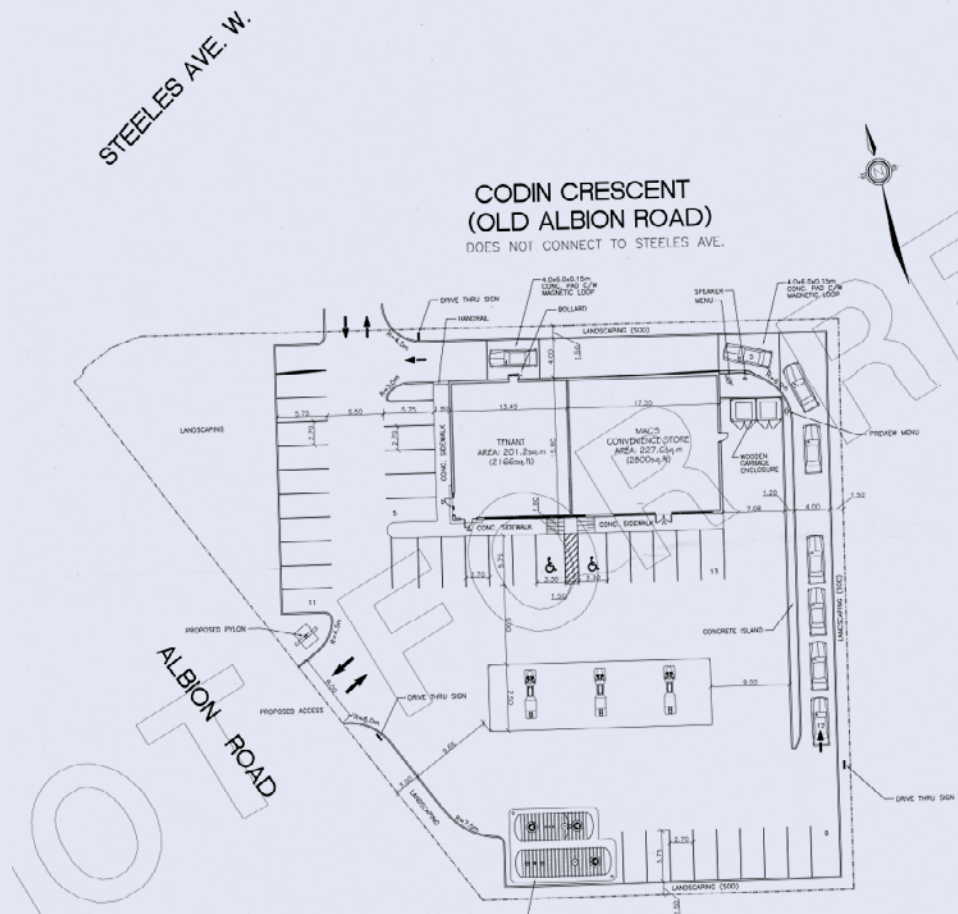

## RETAIL DRAFT SITE PLAN 2

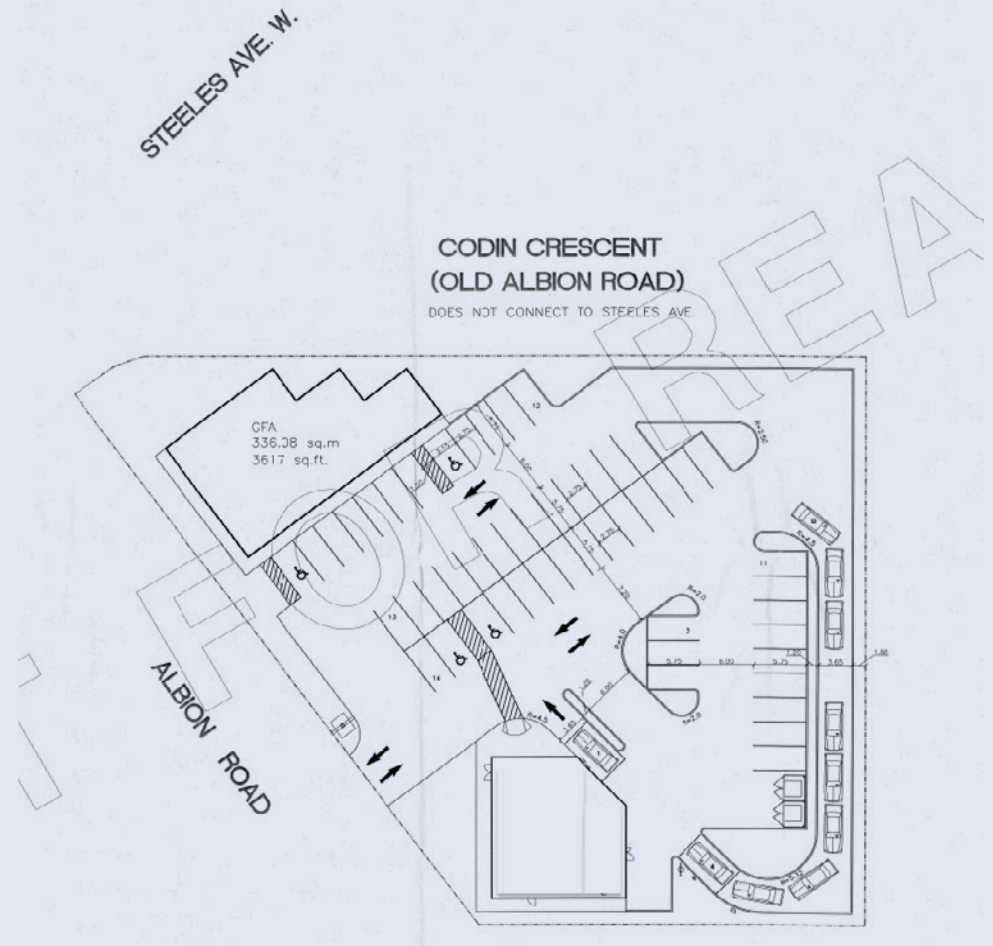

# 2190 Albion Road Toronto



## SURVEY

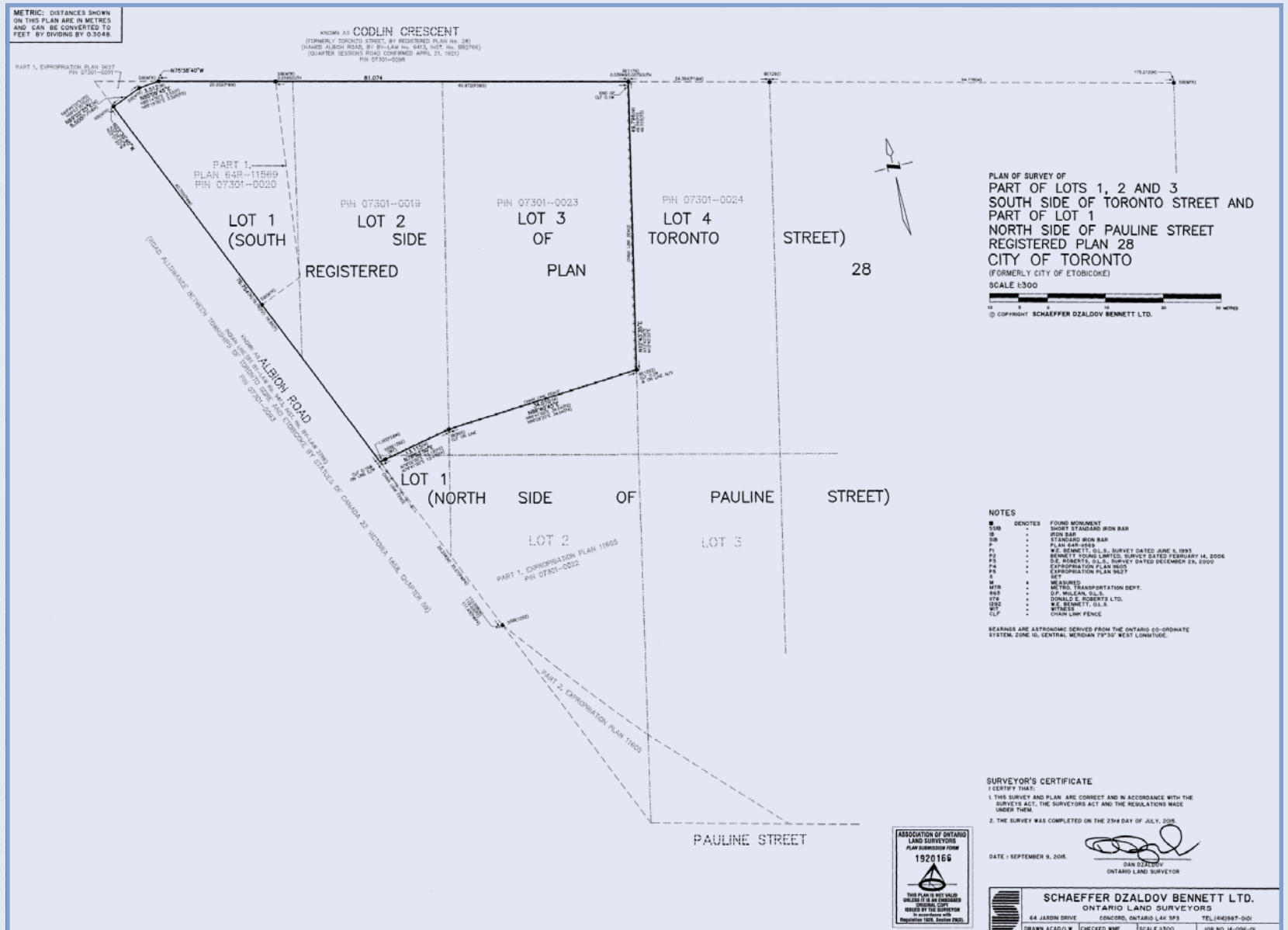

**LANDLORD &  
DEVELOPER | SERVICES:**

**SARI SAMARAH\***

President & CEO

416.269.6747 x101

sari.samarah@valueinsightrealty.com

**JOSEPH CESARIO\*\***

Director | Real Estate Sales & Leasing

416.269.6747 x104

jcre416@gmail.com

**valueinsightrealty.com**

© 2023 Value Insight Realty Inc. | Brokerage

No warranty or representation, expressed or implied, is made as to the accuracy of the information contained herein, and same is submitted subject to errors, omissions, change of price, rental or other conditions, withdrawal without notice, and to any specific listing condition, imposed by the property owner(s). \*Broker of Record | \*\*Sales Representative