

FOR LEASE

5595 RABY ROAD

Norfolk, VA 23502



S.L. NUSBAUM
REALTY CO.



MICHAEL GOOD

Senior Associate

O. 757.640.2217

C. 757.646.0525

mgood@slnusbaum.com

STEPHANIE SANKER, CCIM, SIOR

Senior Vice President

O. 757.640.2290

ssanker@slnusbaum.com

EXECUTIVE SUMMARY

5595 RABY ROAD
Norfolk, VA 23502



S.L. NUSBAUM
REALTY CO.

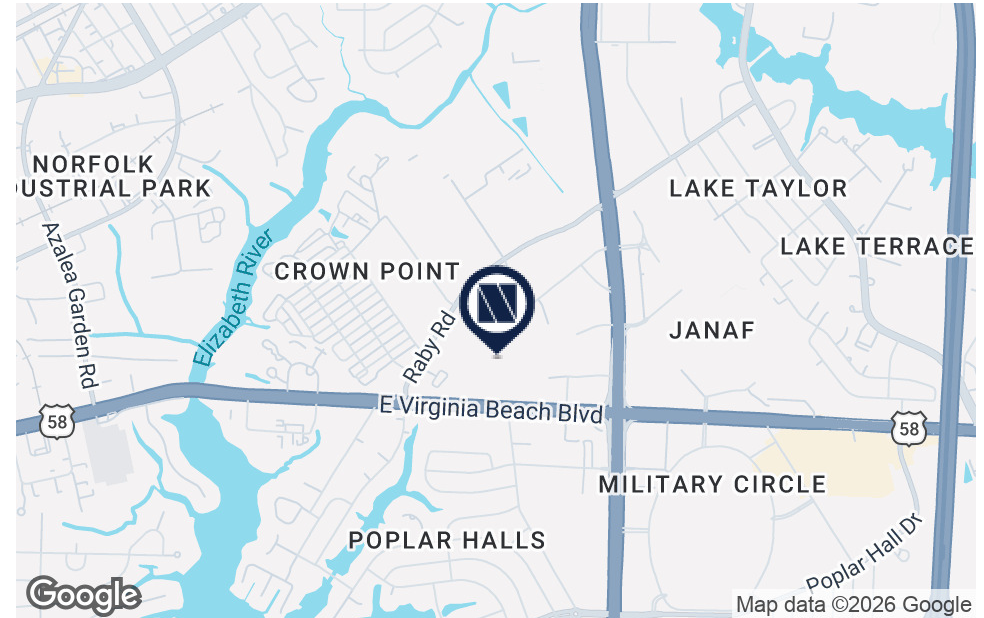

OFFERING SUMMARY

Lease Rate:	\$8.50 SF/yr (NNN)
Building Size:	120,000 SF
Available SF:	19,200 SF
Lot Size:	5.889 Acres
Year Built:	1964
Zoning:	I-L (Industrial - Light)

PROPERTY OVERVIEW

19,200± SF available within Buildings 6 - 7C available within 30 days. Space is comprised of warehouse space and a small warehouse office.

PROPERTY HIGHLIGHTS

- Three (3) dock-high roll-up doors serving the warehouse
- 20' - 22' clear ceiling height
- Non-heated warehouse
- Unit 6 Electric: single-phase, 100 amps, separate meter
- Unit 7C Electric: 100 amps, separate meter
- \$1.25 PSF OPEX
- Located in an Opportunity Zone

ADDITIONAL PHOTOS

5595 RABY ROAD
Norfolk, VA 23502



S.L. NUSBAUM
REALTY CO.

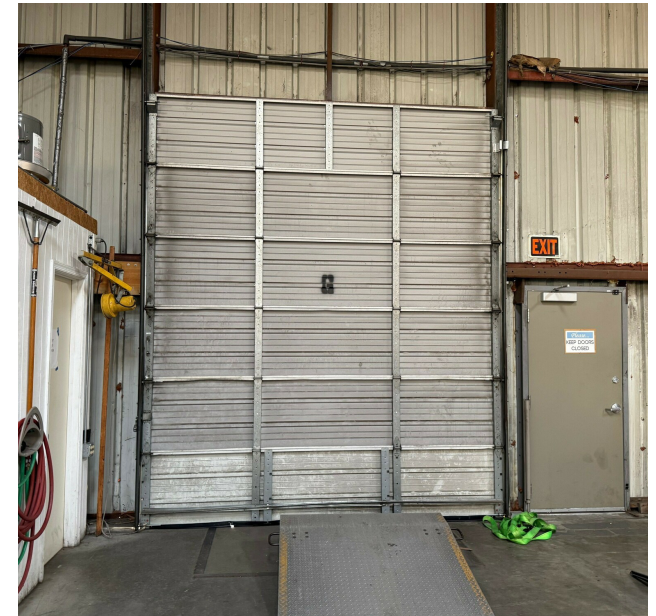
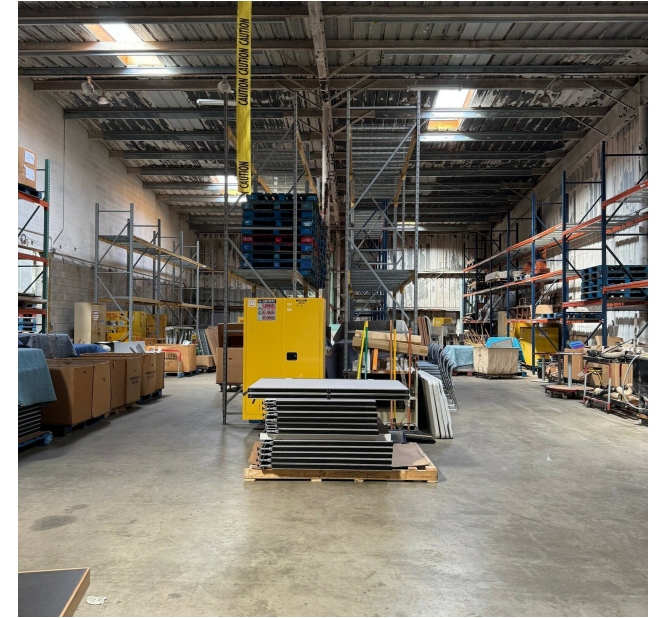

FLOOR PLAN

5595 RABY ROAD
Norfolk, VA 23502



S.L. NUSBAUM
REALTY CO.



FLOOR PLAN
3/32" = 1'-0"

PROPERTY AERIAL

5595 RABY ROAD
Norfolk, VA 23502



S.L. NUSBAUM
REALTY CO.



LOCATION MAP

5595 RABY ROAD
Norfolk, VA 23502



S.L. NUSBAUM
REALTY CO.

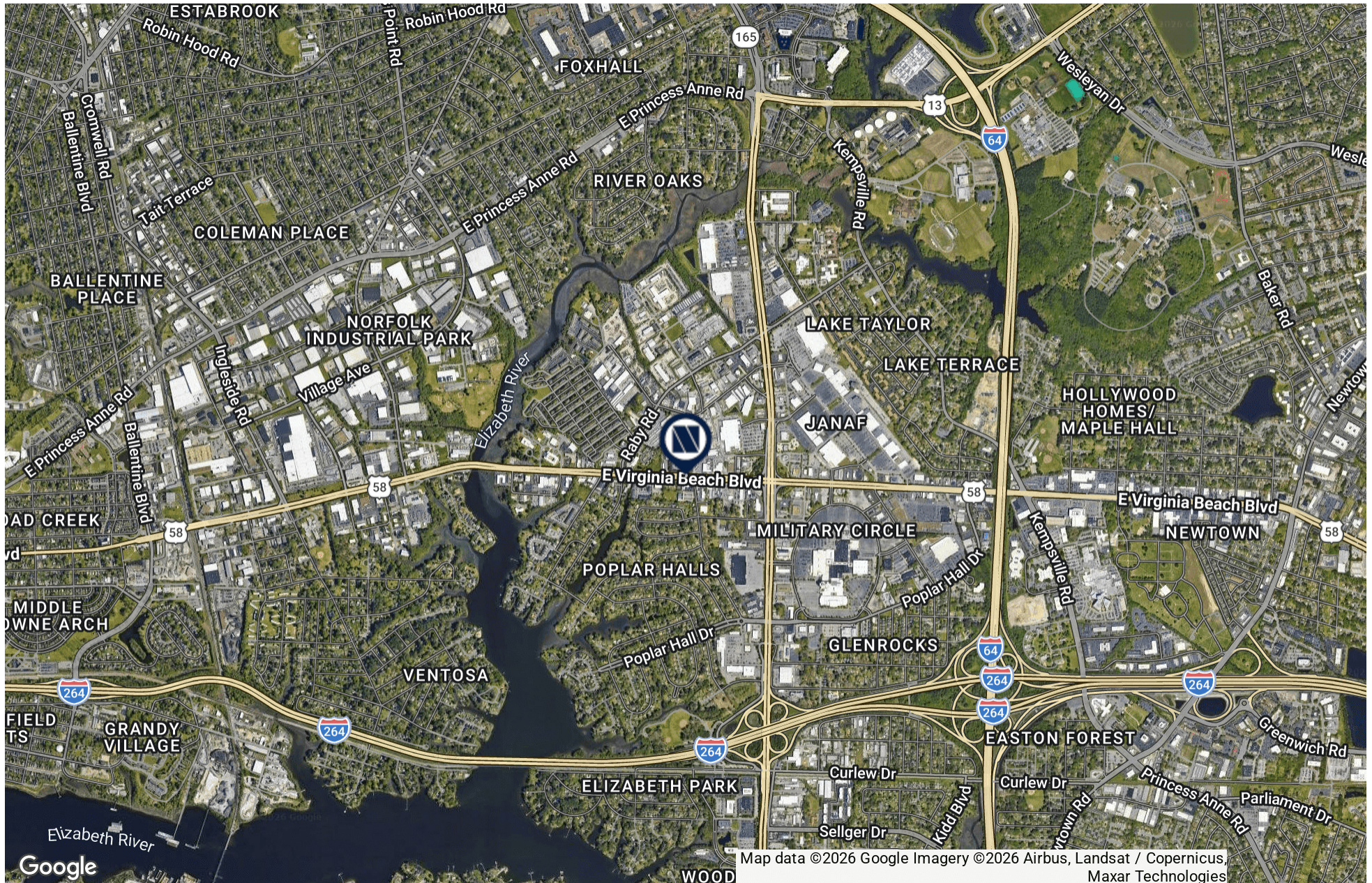

DEMOGRAPHICS MAP & REPORT

5595 RABY ROAD
Norfolk, VA 23502



S.L. NUSBAUM
REALTY CO.

POPULATION	0.25 MILES	0.5 MILES	1 MILE
Total Population	767	2,811	8,421
Average Age	32.4	32.4	35.4
Average Age (Male)	29.0	29.2	32.4
Average Age (Female)	34.7	35.0	37.6

HOUSEHOLDS & INCOME	0.25 MILES	0.5 MILES	1 MILE
Total Households	295	1,109	3,401
# Of Persons Per HH	2.6	2.5	2.5
Average HH Income	\$68,738	\$69,805	\$78,040
Average House Value	\$267,767	\$269,163	\$274,880

2023 American Community Survey (ACS)

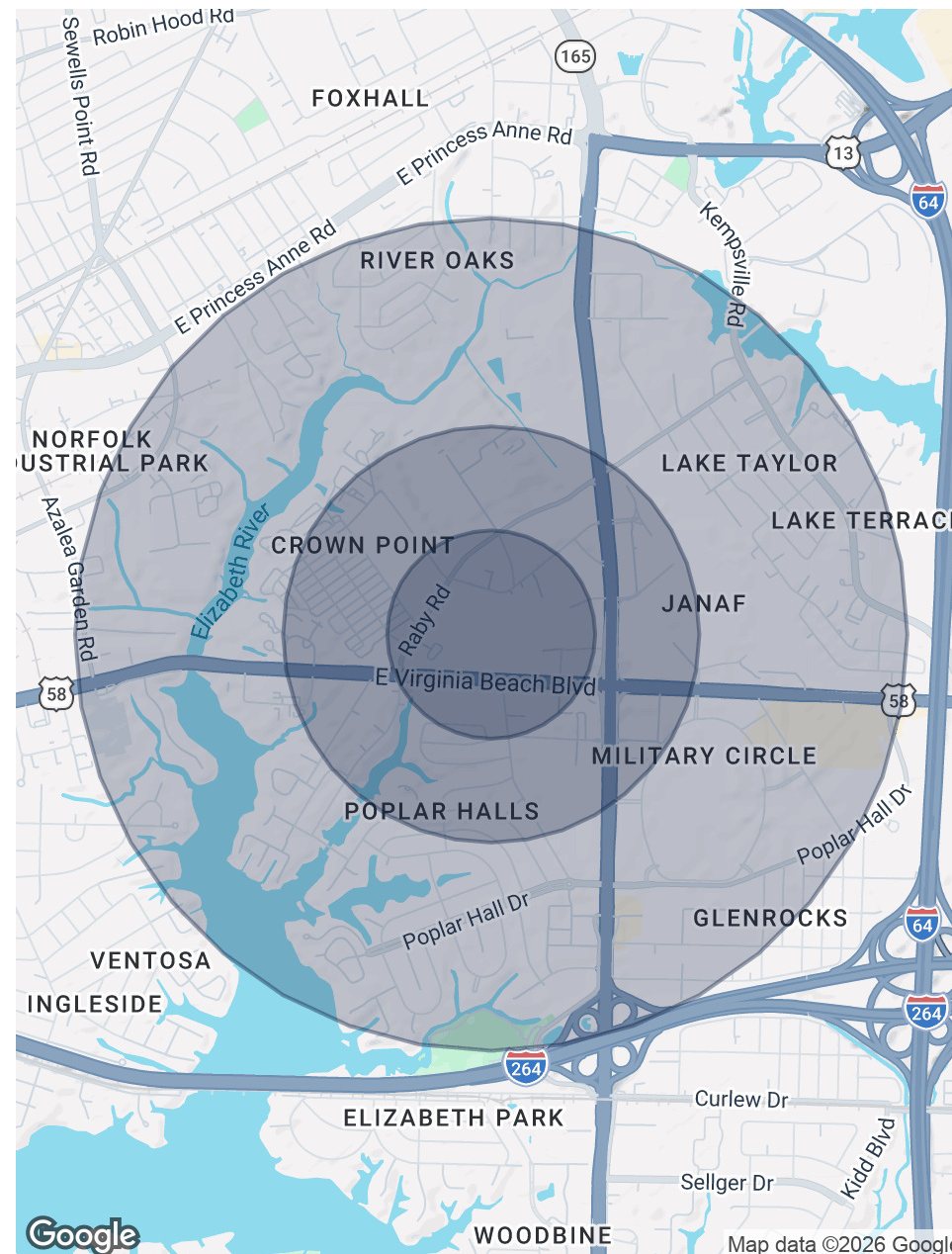

CONTACT INFORMATION

5595 RABY ROAD
Norfolk, VA 23502



S.L. NUSBAUM
REALTY CO.



MICHAEL GOOD

Senior Associate

C. 757.646.0525

O. 757.640.2217

mgood@slnusbaum.com

STEPHANIE SANKER, CCIM, SIOR

Senior Vice President

O. 757.640.2290

ssanker@slnusbaum.com

COMMITMENT. INTEGRITY. EXCELLENCE. SINCE 1906.

Serving the Southeast and Mid-Atlantic region for well over a century, S.L. Nusbaum Realty Co. continues to provide a comprehensive experience for our clients and customers in all aspects of the multifamily and commercial real estate industry.

[CLICK HERE TO LEARN MORE](#)

DISCLAIMER:

No warranty or representation, expressed or implied, is made to the accuracy or completeness of the information contained herein, and same is submitted subject to errors, omissions, change of price, rental or other conditions, withdrawal without notice, and to any special listing conditions imposed by the property owner(s). As applicable, we make no representation as to the condition of the property (or properties) in question or the property's (or properties') compliance with applicable laws, regulations, and codes.