

6824 HULL STREET ROAD

CBRE

RICHMOND, VA 23224



2,831 SF
FOR SALE/SUBLEASE





PROPERTY OVERVIEW

WENDY'S FOR SALE/SUBLEASE

The property features a freestanding building encompassing 2,831 square feet, complete with a convenient drive-thru, situated on a 0.86-acre lot. Its prime location offers close proximity to Midlothian's major retail corridors (Midlothian Turnpike via Turner Road and frontage along Hull Street Road) and Chippenham Parkway, ensuring easy access. Additionally, the site boasts excellent visibility and full access along Hull Street Road, capturing 41,000 vehicles per day, making it an attractive option for any business. Currently built out as a drive-thru restaurant, the property can be reused for a myriad of retail end-users.

PROPERTY DETAILS

Address	6824 Hull Street Road
County	Chesterfield
Year Built	1981
Acreage	0.86 AC
Available	2,831 SF

±41,000
VPD on Hull Street Road

±191,500
Population within 5 Mile Radius

8.31.2032
Master Lease Expiration

DEMOGRAPHICS

WENDY'S FOR SALE/SUBLEASE

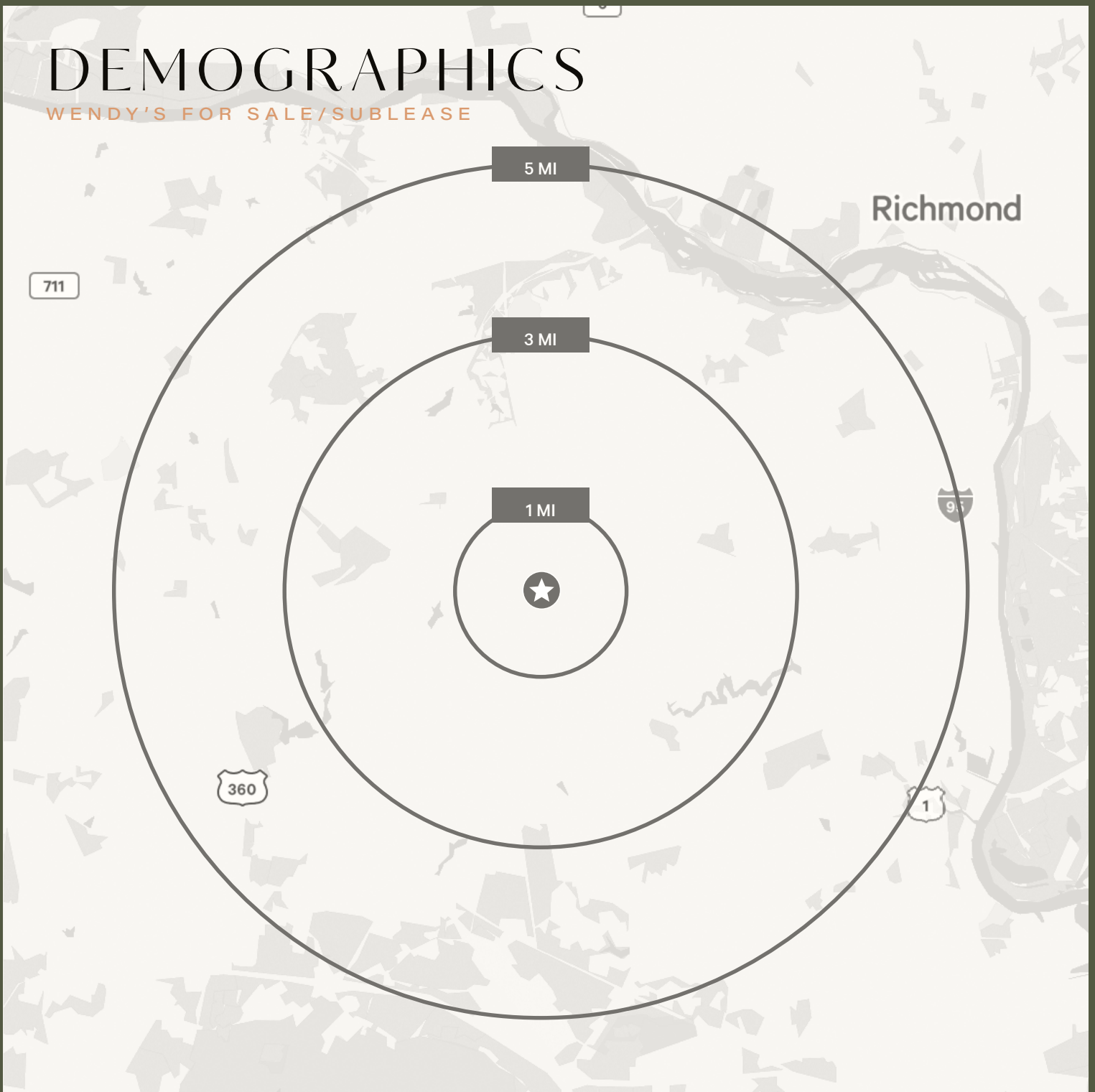

9,068
Population (1 Mile)

78,528
Population (3 Miles)

191,507
Population (5 Miles)

3,461
Households (1 Mile)

30,687
Households (3 Miles)

75,143
Households (5 Miles)

\$77,772
Average HHI (1 Mile)

\$81,030
Average HHI (3 Miles)

\$93,461
Average HHI (5 Miles)

MARKET AERIAL

WENDY'S FOR SALE/SUBLEASE

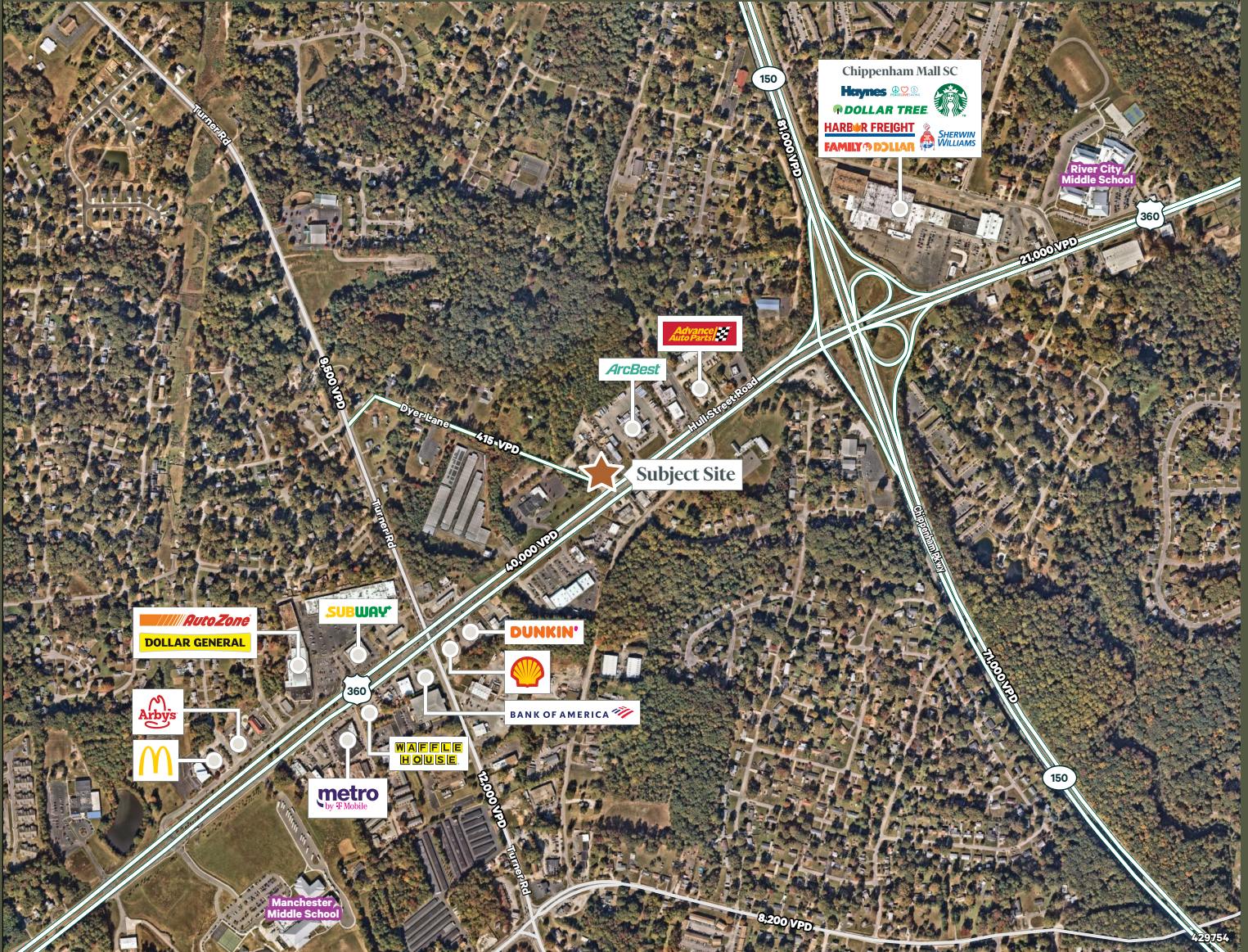

6824 HULL STREET ROAD



PAM STRIEFFLER
Vice President
+1 804 201 2026
pam.strieffler@cbre.com

IAN WEBSTER
Senior Associate
+1 804 201 2014
ian.webster@cbre.com

CBRE

© 2024 CBRE, Inc. All rights reserved. This information has been obtained from sources believed reliable but has not been verified for accuracy or completeness. CBRE, Inc. makes no guarantee, representation or warranty and accepts no responsibility or liability as to the accuracy, completeness, or reliability of the information contained herein. You should conduct a careful, independent investigation of the property and verify all information. Any reliance on this information is solely at your own risk. CBRE and the CBRE logo are service marks of CBRE, Inc. All other marks displayed on this document are the property of their respective owners, and the use of such marks does not imply any affiliation with or endorsement of CBRE. Photos herein are the property of their respective owners. Use of these images without the express written consent of the owner is prohibited.