

BOUNDARY SURVEY
FOR
Harjas Freight, LLC
GORDON County, Georgia

LOCATED IN LAND LOT 184, 15th DISTRICT &
3rd SECTION OF GORDON COUNTY, GEORGIA

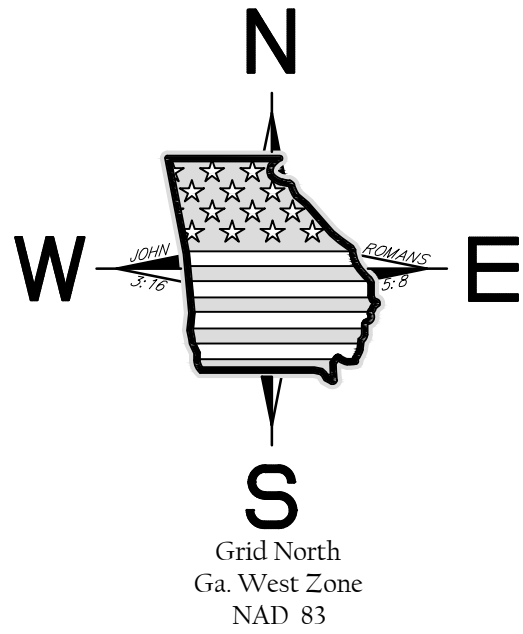

This block reserved for the Clerk of the Superior Court.

Date of field work: 12/14/2022
Date of plat: 12/19/2022



NOTE : The Property Hereon Surveyed Is A 5.176 Acre
Tract Off Of Original Parcel # 059-017 (Being Tract 4)

LEGEND

- I.P.F. - IRON PIN FOUND
- I.P.S. - IRON PIN SET
- R/W - RIGHT OF WAY
- P/L - PROPERTY LINE
- L.L. - LAND LOT LINE
- Ø - POWER POLE
- ⊕ - CENTER LINE
- X — X — X — FENCE LINE
- ⊠ - CONC. R/W MARKER
- E — E — E — E — ELECTRIC LINE

NOTE

THIS PROPERTY IS NOT IN A FLOOD
HAZARD AREA ACCORDING TO MAPS
FURNISHED BY F.E.M.A.
COMMUNITY-PANEL NUMBER: 13129C- 0175D

THIS PLAT SUBJECT TO ALL EASEMENTS AND RIGHTS OF WAY.

THIS PLAT HAS BEEN CALCULATED TO HAVE A CLOSURE OF 1' IN 100,000'±

THE FIELD DATA UPON WHICH THIS PLAT IS BASED ON HAS A HORIZONTAL
PRECISION OF 0.03 FEET AND A VERTICAL PRECISION OF 0.04 FEET AND WAS
OBTAINED BY USING THE CHAMPION PRO BASE STATION AND ROVER UNIT
TO PRODUCE A R.T.K. NETWORK SURVEY.

FIELD WORK WAS DONE BY USING A CHAMPION PRO
GPS SYSTEM & X-PAD DATA COLLECTOR.

SURVEYORS CERTIFICATION

As required by subsection (d) of O.C.G.A. Section 15-6-67, this plat has been prepared
by a land surveyor and approved by all applicable local jurisdictions for recording as evidenced by
approval certificates, signatures, stamps, or statements hereon. Such approvals or affirmations
should be confirmed with the appropriate governmental bodies by any purchaser or user of this
plat as to intended use of any parcel. Furthermore, the undersigned land surveyor
certifies that this plat complies with the minimum technical standards for
property surveys in Georgia as set forth in rules and regulations of the Georgia Board of
Registration for Professional Engineers and Land Surveyors and as set forth in O.C.G.A. Section
15-6-67.



To be used for Leasing Purposes Only
Not to be Recorded
Michael Paul Bunch GA RLS #3350 12/19/2022

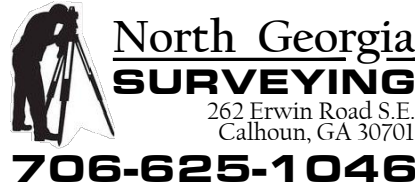
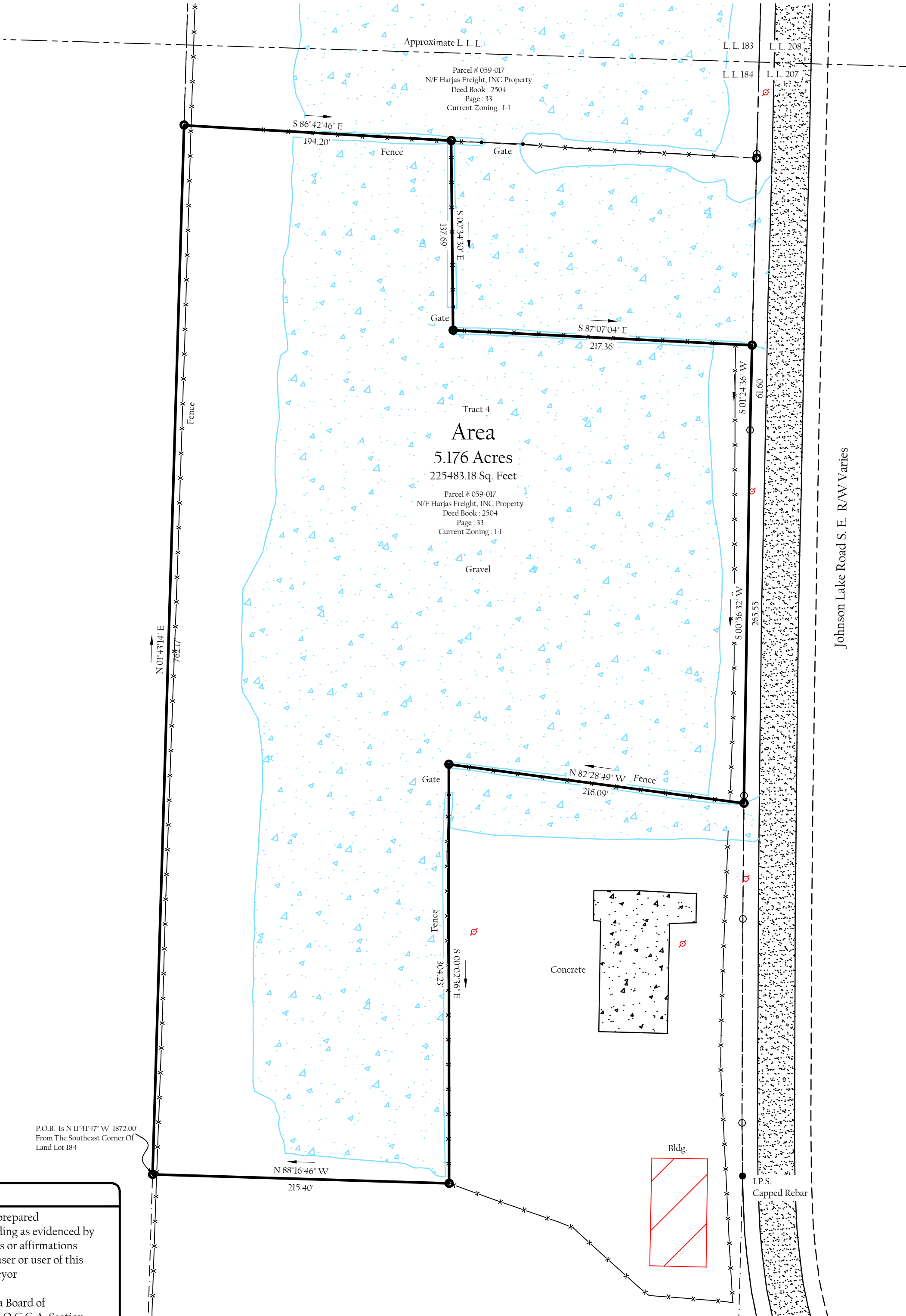

J-4140D