

324 E Paces Ferry Rd. Atlanta GA 30305

1. Prime Location in Buckhead / Buckhead Village District
2. Investment or Owner user / Ideal for Mixed-Use Projects
3. Future-Proof Investment Opportunity
4. Flexible Zoning for Mixed-Use Development
5. Regulatory Support for Developers



Jung B. Lee Broker

Phone: 404-519-7233 E-mail: RealEstateFactoryUSA@gmail.com, Address: 2730 N. Berkeley Lake Rd, B-1200, Suite 1203 Duluth, GA 30096



324 E Paces Ferry Rd. Atlanta GA 30305

Statement of Confidentiality & Disclaimer

Real Estate Factory has been engaged as the exclusive agent and representative of the Receiver. Prospective purchasers or agents are kindly requested not to contact the Receiver, its executives, personnel, or related entities directly.

This investment offering brochure serves as a solicitation of interest only and does not constitute an offer to sell the property. The Receiver expressly reserves the right, at its sole discretion, to reject any or all expressions of interest in purchasing the property. Additionally, the Receiver retains the right, at its sole discretion, to terminate discussions with any entity at any time, with or without notice.

The Receiver is under no legal obligation or commitment to any party reviewing this Investment Offering Brochure or submitting an offer to purchase the property, unless and until a signed Purchase Agreement, on terms acceptable to the Receiver, is executed and delivered. By submitting an offer, the prospective purchaser acknowledges and agrees to release the Receiver from any liability concerning this matter.

The materials provided herein are intended solely to assist the prospective purchaser in their own due diligence process, for which the purchaser will bear full and exclusive responsibility.

Neither **Real Estate Factory** nor the Receiver makes any representation or warranty, express or implied, regarding the accuracy or completeness of the information provided herein. Nothing in this brochure should be interpreted as a promise or representation regarding the future performance of the property. This brochure may include certain estimates or projections concerning the property's potential future performance. These assumptions are speculative and may not be accurate, with no assurance that the projected results will be realized. **Real Estate Factory** and the Receiver disclaim any liability, express or implied, for representations or warranties made in or omitted from this brochure or any other communications related to this offering.

The recipient of this brochure is encouraged to independently verify the information provided and conduct a thorough review and analysis of the property. The details herein are subject to change without notice, and neither the Receiver nor **Real Estate Factory** or their affiliates, officers, employees, or representatives can be held liable for the accuracy or completeness of the information.

324 E Paces Ferry Rd. Atlanta GA 30305



Property Highlights

- 3,520 SF
- 0.19 Acre, Two Story Retail Office
- Built 1968, Renovation 2001
- 11 Surface Spaces, Ratio of 3.13/1,000 SF
- Zoning - SPI-9 SA1
- Tenant : Vaped shop

Demographics

	1-mi.	3-mi.	5-mi.
2025 Population	25,886	132,179	341,693
2025 Household	15,668	69,147	166,921
2025 HH Income (Avg.)	\$132,811	\$138,987	\$137,380

Jung B. Lee Broker

Phone: 404-519-7233 E-mail: RealEstateFactoryUSA@gmail.com, Address: 2730 N. Berkeley Lake Rd, B-1200, Suite 1203 Duluth, GA 30096



324 E Paces Ferry Rd. Atlanta GA 30305

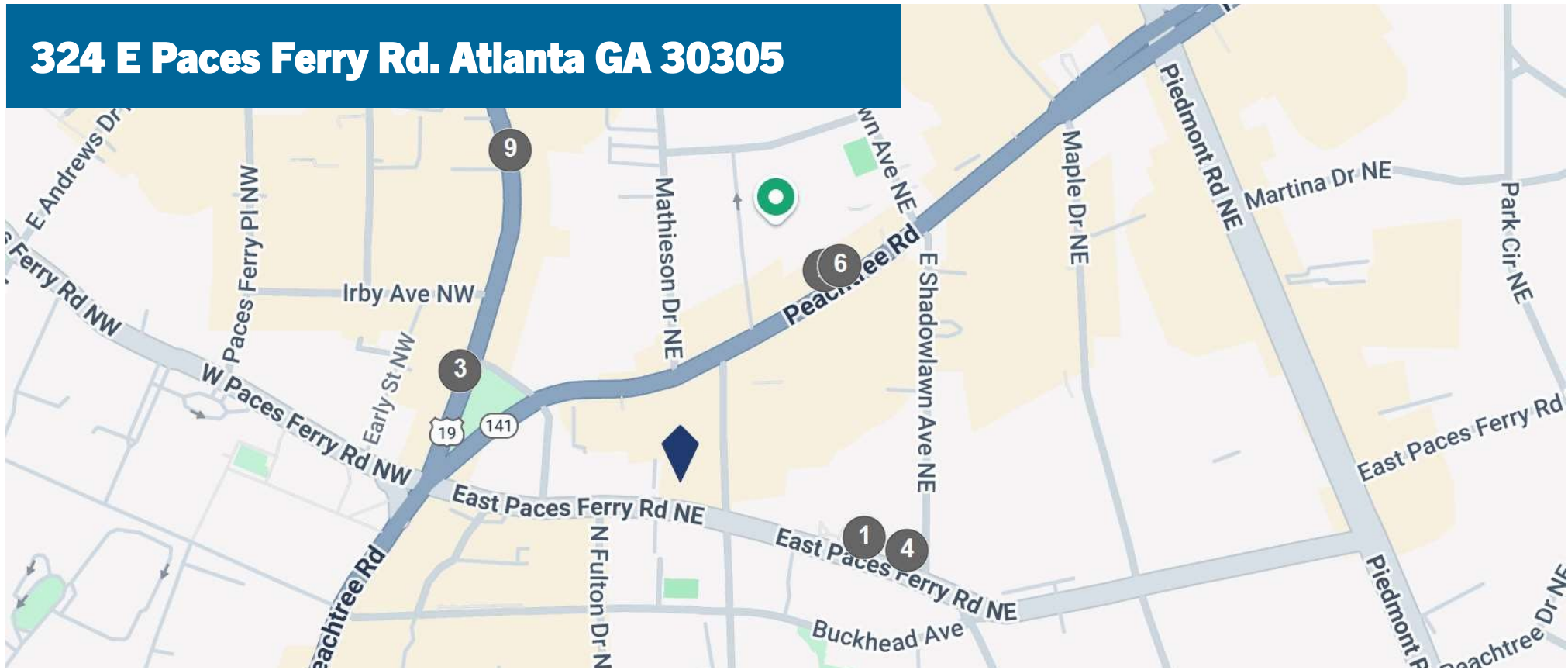

COUNTS BY STREETS

Collection Street	Cross Street - Direction	Traffic Volume	Count Year	Dist from Subject
① E Paces Ferry Rd NE	E Shadowlawn Ave NE - E	9,740	2024	0.13 mi
② Peachtree Road Northeast	W Shadowlawn Ave NE - NE	39,372	2025	0.16 mi
③ Roswell Rd	Sardis WayNE - NE	21,979	2025	0.16 mi
④ East Paces Ferry Road Northeast	E Shadowlawn Ave NE - E	9,439	2025	0.16 mi
⑤ Peachtree Rd	W Shadowlawn Ave NE - NE	39,869	2024	0.17 mi
⑥ Peachtree Road	W Shadowlawn Ave NE - NE	43,999	2020	0.17 mi
⑦ Pharr Road Northeast	Bagley St NE - E	13,914	2025	0.22 mi
⑧ Pharr Road Northeast	Maple Dr NE - E	12,669	2024	0.22 mi

Jung B. Lee Broker

Phone: 404-519-7233 E-mail: RealEstateFactoryUSA@gmail.com, Address: 2730 N. Berkeley Lake Rd, B-1200, Suite 1203 Duluth, GA 30096



324 E Paces Ferry Rd. Atlanta GA 30305

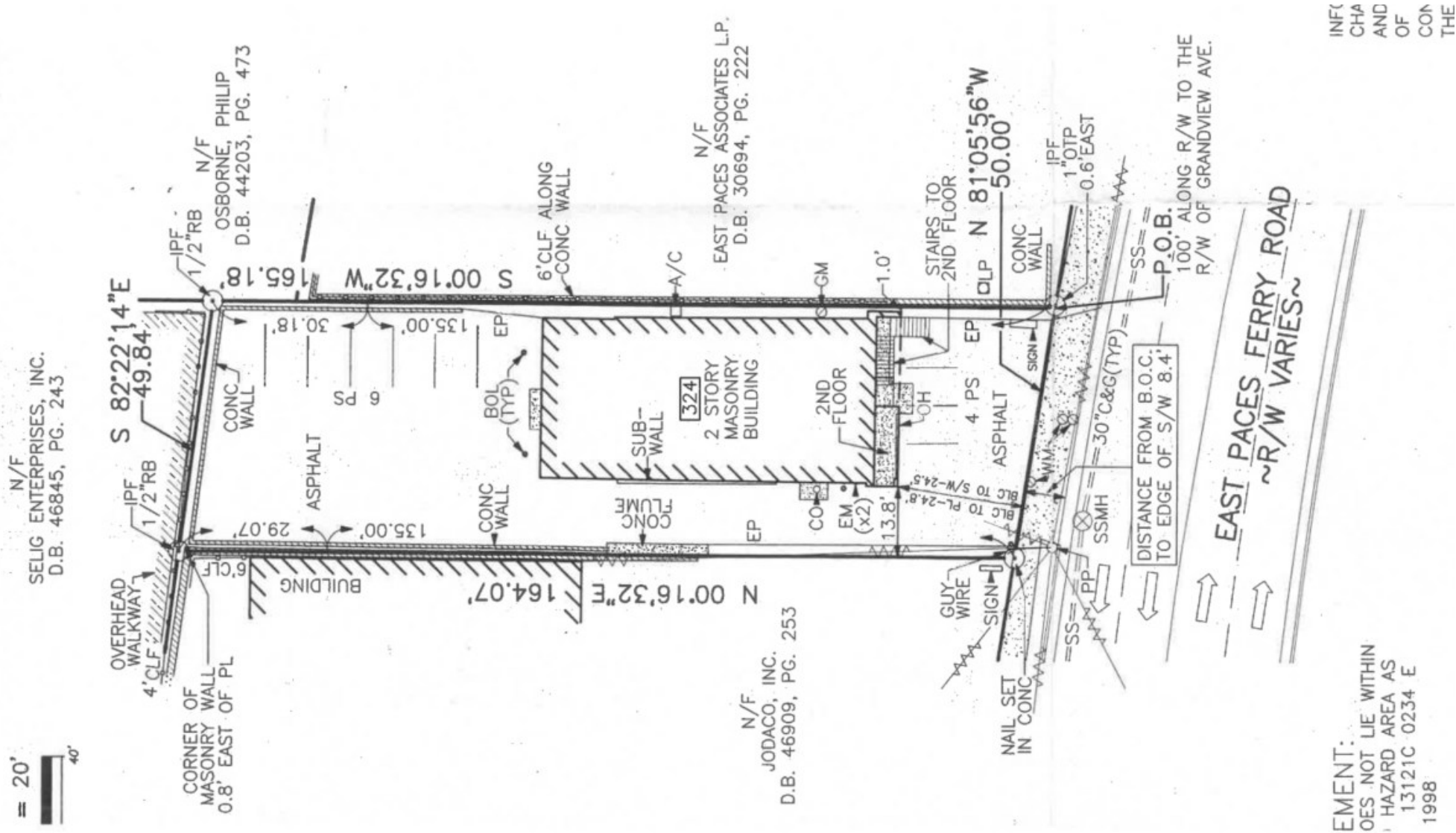

INF(CHA AND OF CON THE

EMENT:
OES NOT LIE WITHIN
HAZARD AREA AS
13121C 0234 E
1998

Jung B. Lee Broker

Phone: 404-519-7233 E-mail: RealEstateFactoryUSA@gmail.com, Address: 2730 N. Berkeley Lake Rd, B-1200, Suite 1203 Duluth, GA 30096





BUCKHEAD SPI-9 EXPANSION AND UPDATE

Urban Collage in association with
Jordan, Jones & Goulding, Inc.,
Kimley-Horn and Associates, Inc., and
RCLCO



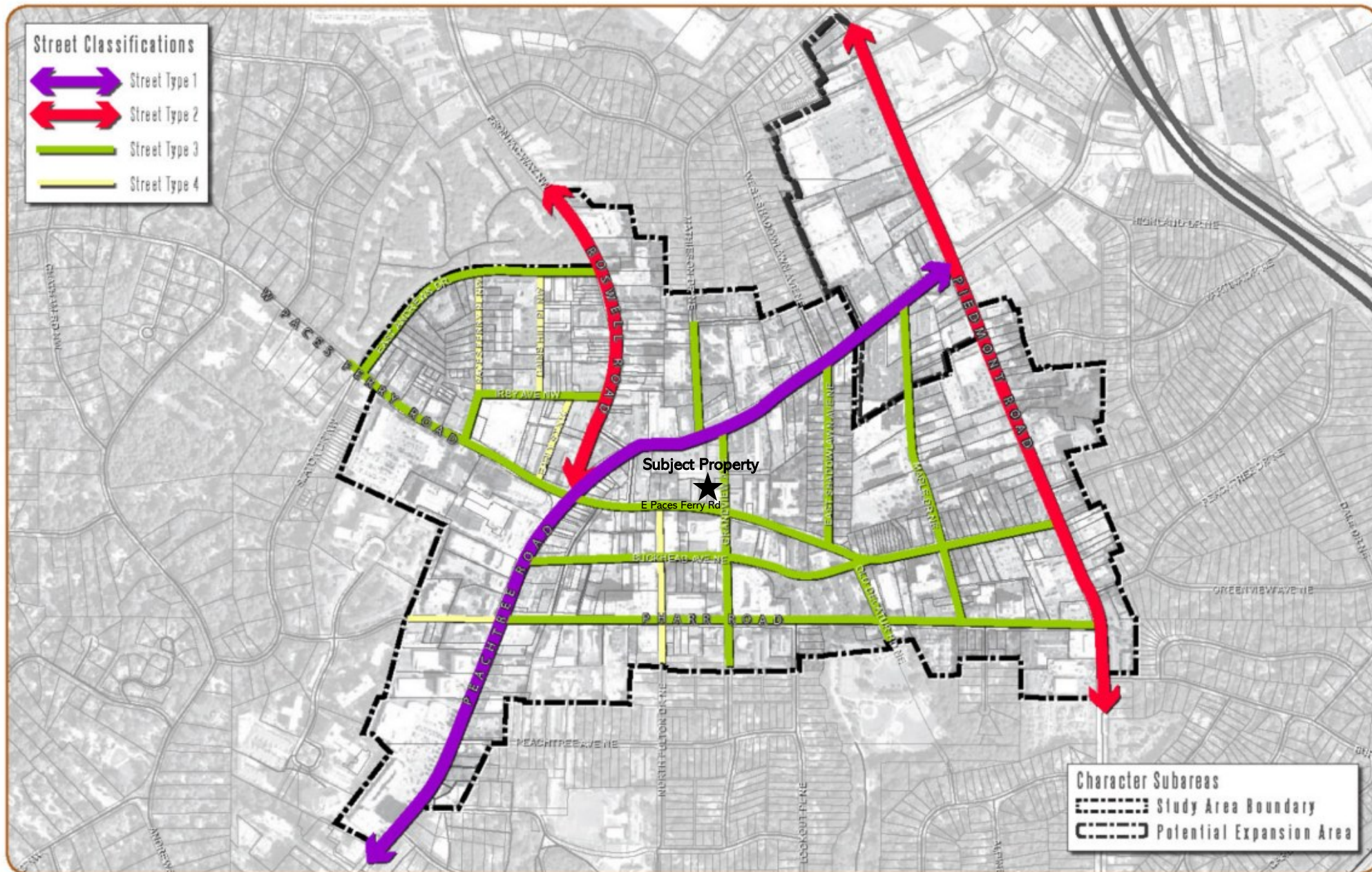

MAP ATTACHMENT B: STREET CLASSIFICATIONS

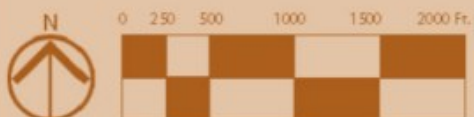

Map Created: March 10, 2009

BUCKHEAD SPI-9 EXPANSION AND UPDATE

Urban Collage in association with
Jordan, Jones & Goulding, Inc.,
Kimley-Horn and Associates, Inc., and
RCLCO



