

84L/6h

491/4b

PARCEL MAP

A PORTION OF THE SOUTH 1/2 OF SECTION 11
 TOWNSHIP 9 NORTH, RANGE 9 EAST, M.D.M.
 BEING PARCEL 5 & 9 OF BARNETT BUSINESS
 PARK UNIT NO. 2 PHASE 2 RECORDED IN
 BOOK 48 OF PARCEL MAPS AT PAGE 141
 COUNTY OF EL DORADO, STATE OF CALIFORNIA
 DECEMBER 2005 SCALE 1"=100'
 SHEET 3 OF 3 SHEETS
 DIMENSION CONTROL—LAND SURVEYORS

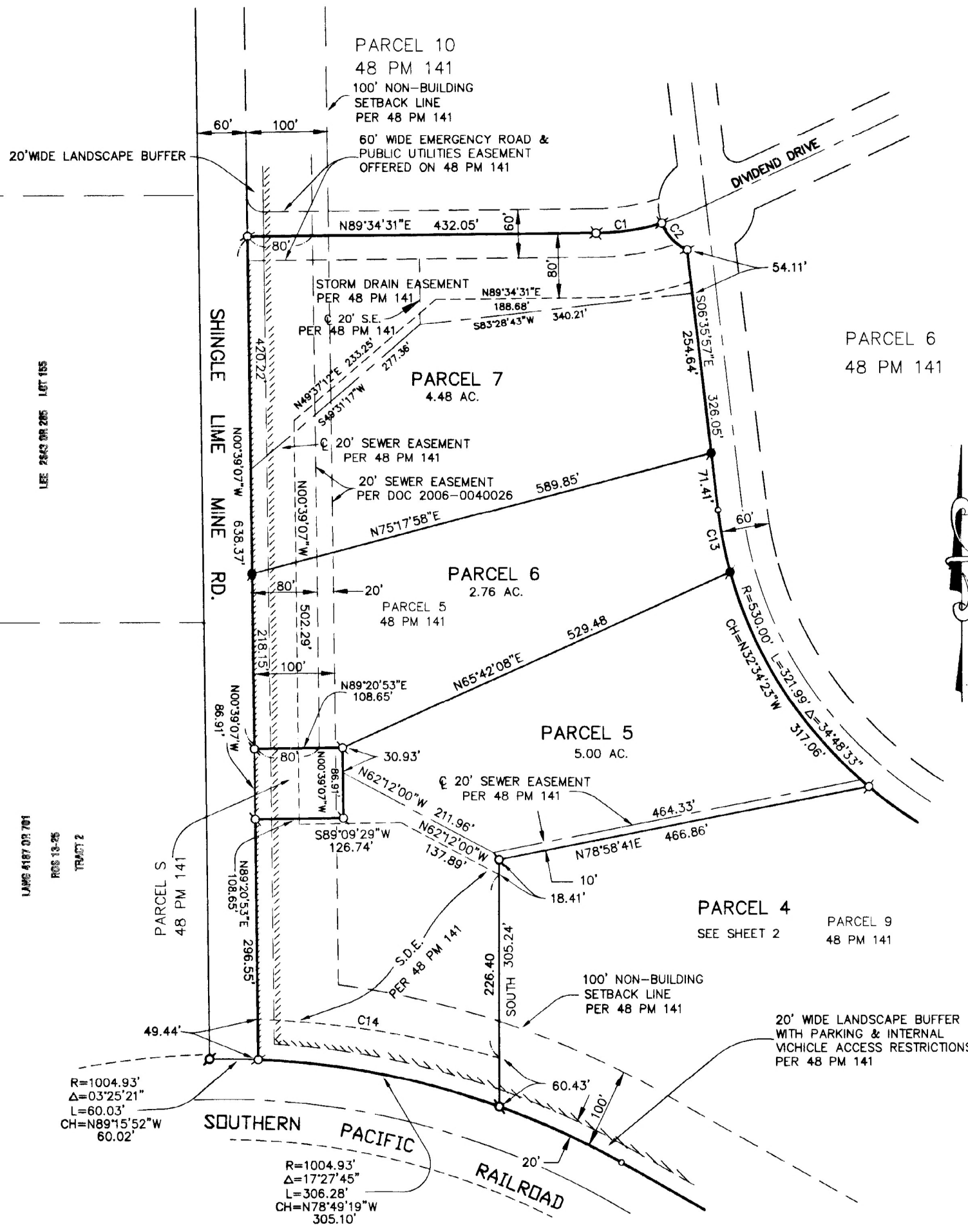

CURVE TABLE

NO.	RADIUS	DELTA	LENGTH	CHORD
1	300.00'	15°54'11"	83.27'	N81°37'26"E 83.00'
2	60.00'	44°52'30"	46.99'	N44°09'42"W 45.80'
3	60.00'	39°57'47"	41.85'	N87°00'57"W 41.01'
13	530.00'	08°34'10"	79.27'	N10°53'02"W 79.20'
14	1248.96'	13°58'03"	304.47'	N80°52'34"W 303.71'

- LEGEND**
- ⊗ FOUND 5/8" REBAR & 2" ALUM CAP STAMPED LS 4558, 2005
 - ⊗ FOUND RR SPIKE STAMPED LS 4558 2005
 - ⊗ SET 5/8" REBAR & 2" ALUM CAP STAMPED LS 4558, 2005
 - DIMENSION POINT NOTHING FOUND OR SET
 - S.E. SEWER EASEMENT
 - S.D.E. STORM DRAIN EASEMENT
 - ▬ VEHICULAR ACCESS RESTRICTION

491/4b

491/4b