

**±34,240 SF
FOR SUBLEASE**



**1590 RALEY CT, SUITE 10 & 20
WEST SACRAMENTO**

CBRE

BUILDING SPECIFICATIONS

Spec	Details
Space:	±34,240 SF portion of larger ±69,000 SF building
Office:	±1,250 SF
Refrigeration:	±3,450 SF cooler: 36 degrees ±1,500 SF cooler: 30 degrees ±4,000 SF freezer : 0 degrees ±2,100 SF freezer: 0 degrees
Clear Height:	28'
Sprinklers:	ESFR
Power:	400 Amps/480-Volt/3-Phase per Panel <i>(Tenant to confirm)</i>
Dock High Doors:	9
Zoning:	M-2
Grade Level Doors:	3
Sublease Expiration:	07/31/2028
Additional Features:	Skylights in warehouse
	High-Image Industrial Park
	Ideal freeway access



LOCATION MAP

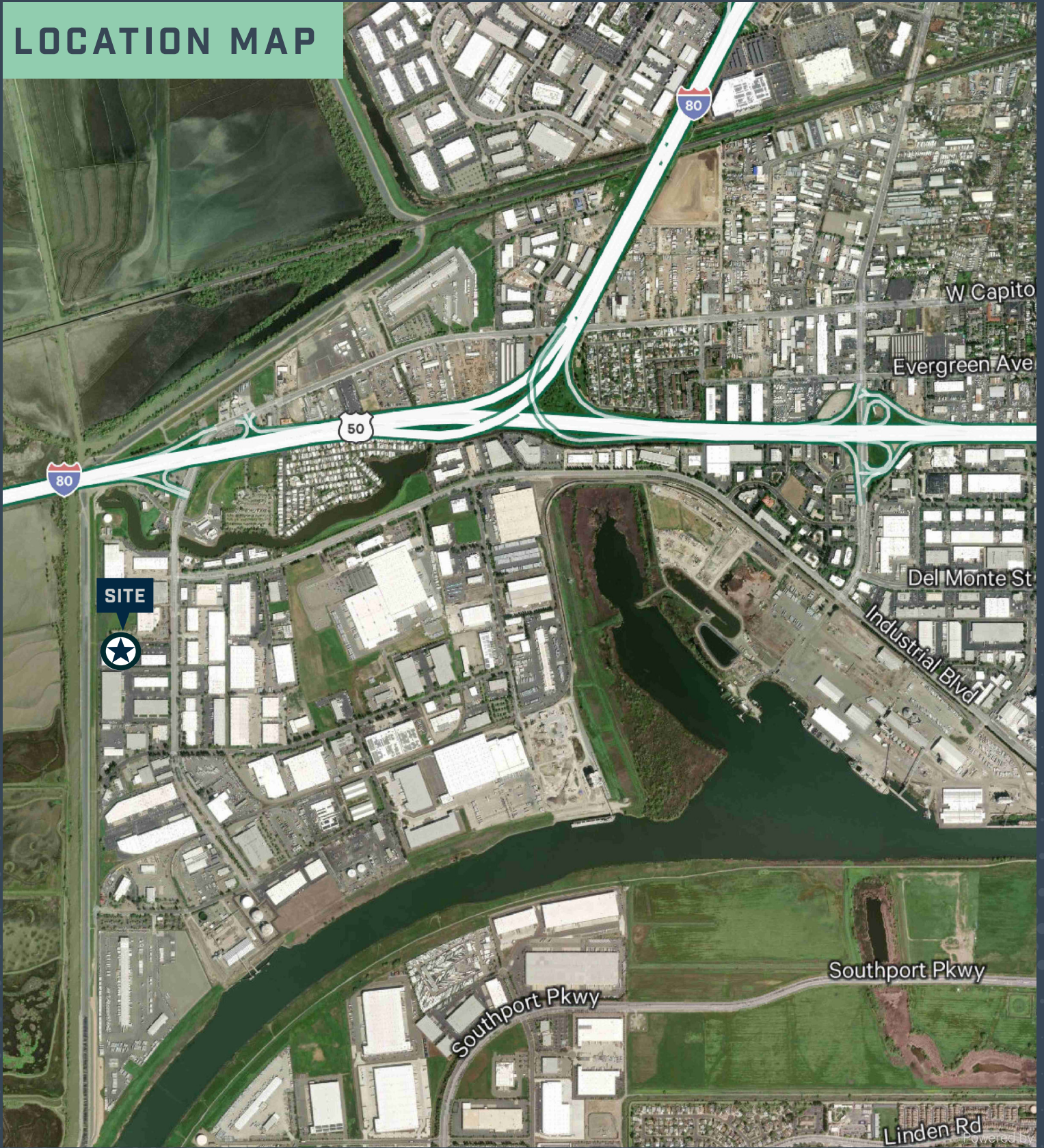



**1590 RALEY COURT, SUITE 10 & 20
WEST SACRAMENTO, CA**

**±34,240 SF
FOR SUBLEASE**

CBRE

SEAN MEROLD, SIOR

Senior Vice President
+1 916 446 8701
sean.merold@cbre.com
Lic. 01803204

MIKE ZIMMERMAN, SIOR

Senior Vice President
+1 916 446 8702
mike.zimmerman1@cbre.com
Lic. 01514055

RYAN DEANGELIS, SIOR

Executive Vice President
+1 916 871 3714
ryan.deangelis@cbre.com
Lic. 01280330

JIMMY LANDIS

Senior Associate
+1 916 446 8280
jimmy.landis@cbre.com
Lic. 02130311

© 2026 CBRE, Inc. All rights reserved. This information has been obtained from sources believed reliable but has not been verified for accuracy or completeness. CBRE, Inc. makes no guarantee, representation or warranty and accepts no responsibility or liability as to the accuracy, completeness, or reliability of the information contained herein. You should conduct a careful, independent investigation of the property and verify all information. Any reliance on this information is solely at your own risk. CBRE and the CBRE logo are service marks of CBRE, Inc. All other marks displayed on this document are the property of their respective owners, and the use of such marks does not imply any affiliation with or endorsement of CBRE. Photos herein are the property of their respective owners. Use of these images without the express written consent of the owner is prohibited.