

190

S ORANGE AVENUE

FIRST NATIONAL BANK
AND TRUST COMPANY

kimberly group

kimberly group

ooh

kimberly group

kimberly group



190 SOUTH ORANGE AVENUE

Excellent opportunity to lease iconic first-floor retail suite in the heart of Downtown Orlando. The site is located on the prominent corner and high volume pedestrian traffic intersection of Church Street and Orange Avenue. A short walking distance to the historically known Church Street Station under redevelopment, the highly anticipated 8.50 acre Westcourt Sports Entertainment District and more. The location offers great visibility making it ideal for Class A retail, restaurant, and entertainment users.

SITE FEATURES:

- First Level Prime Corner Street Opportunity for Lease offering up to ±6,641 SF of space.
- Less than 5 minute walk to historically known Church Street Station (Under Redevelopment), Westcourt (U/C), The Canopy (U/C), The Dr Phillips Performing Arts Center, the KIA Center, an ample selection of day to night restaurants, entertainment and so much more.
- Historic exterior architectural characteristics
- Potential outdoor seating available
- Strong daytime and night time population in 1 mile radius
- Space can be divided into multiple units (conceptual site plan included)
- **Site eligible for DTO Restaurant & Façade Program**

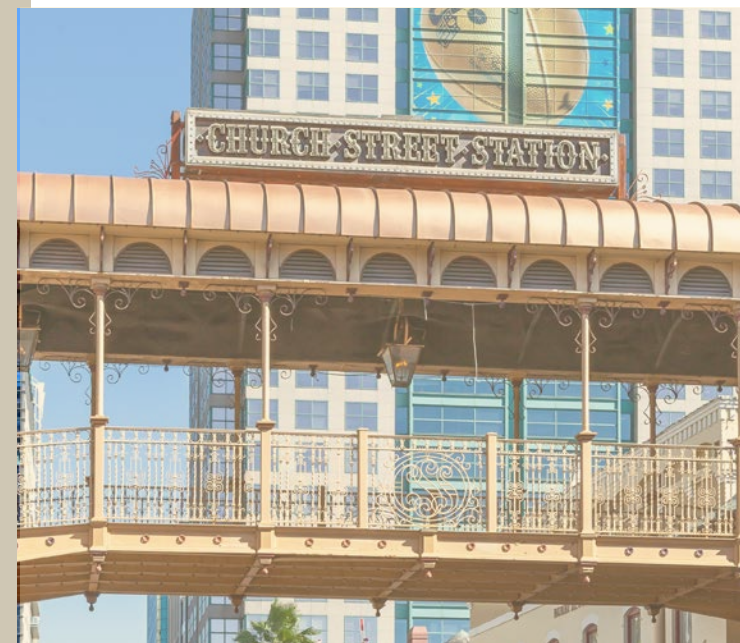

CONCEPTUAL SITE PLAN

SUITE A: 1,278 SF
RESTAURANT / RETAIL

SUITE B: 1,858 SF
RESTAURANT / RETAIL

SUITE C: 1,747 SF
RESTAURANT / RETAIL

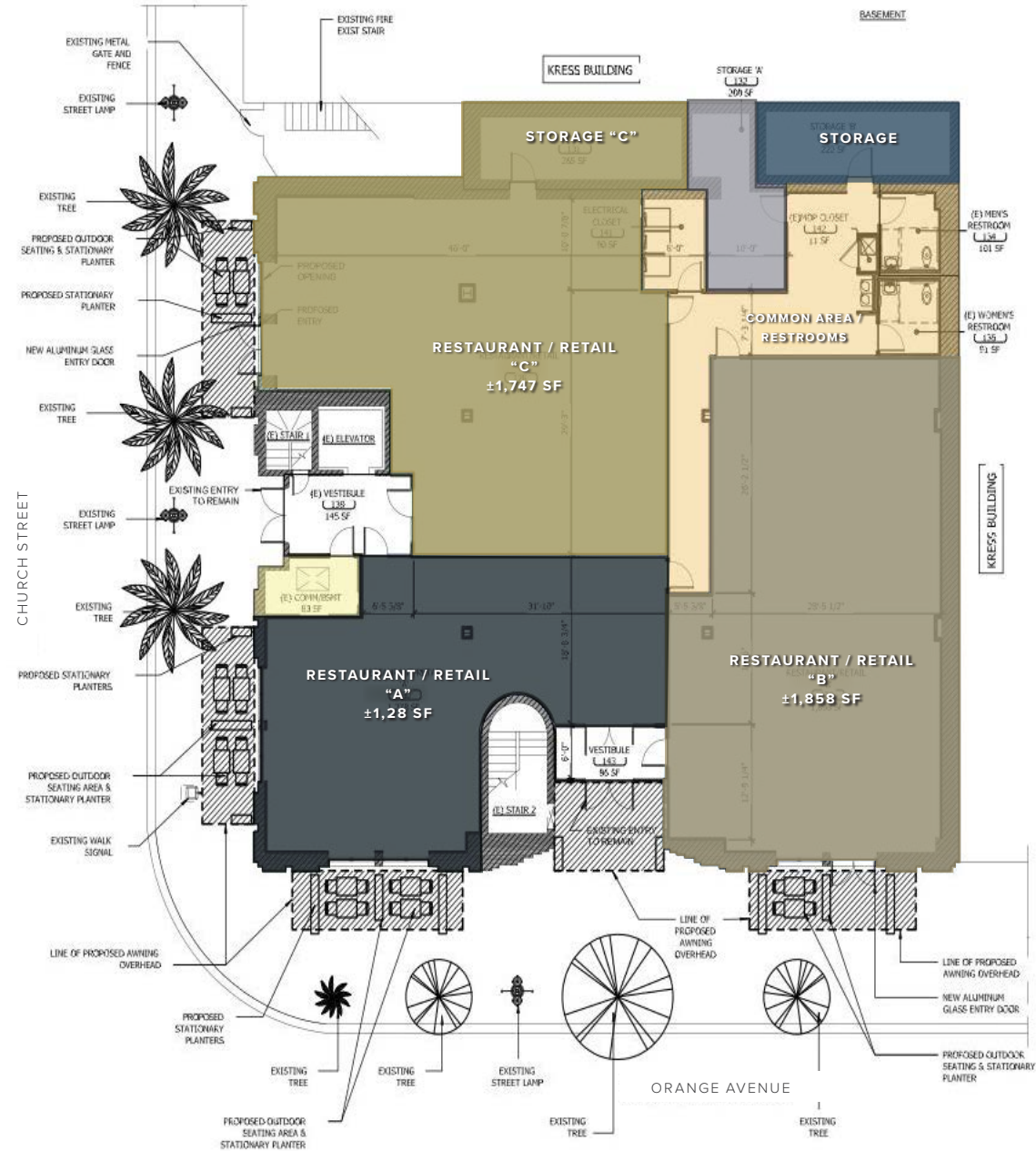

PROPOSED ELEVATIONS



PAST

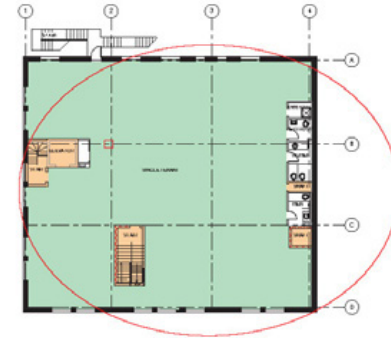

PROPOSED CONCEPT

EAST ELEVATION

ORANGE AVENUE



EXISTING



PROPOSED

SOUTH ELEVATION

CHURCH STREET



EXISTING



PROPOSED

LOCATION LOCATION!

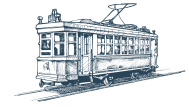

2MIN

Walk to Nearest Sunrail Station



12MIN

Walk to Lake Eola



21MIN

Drive to Orlando Int'l Airport



3MIN

Walk to Nearest Hotel



SITE



Nearby New Developments & Amenities Under Construction



Downtown Entertainment District

TRANSPORTATION MAP

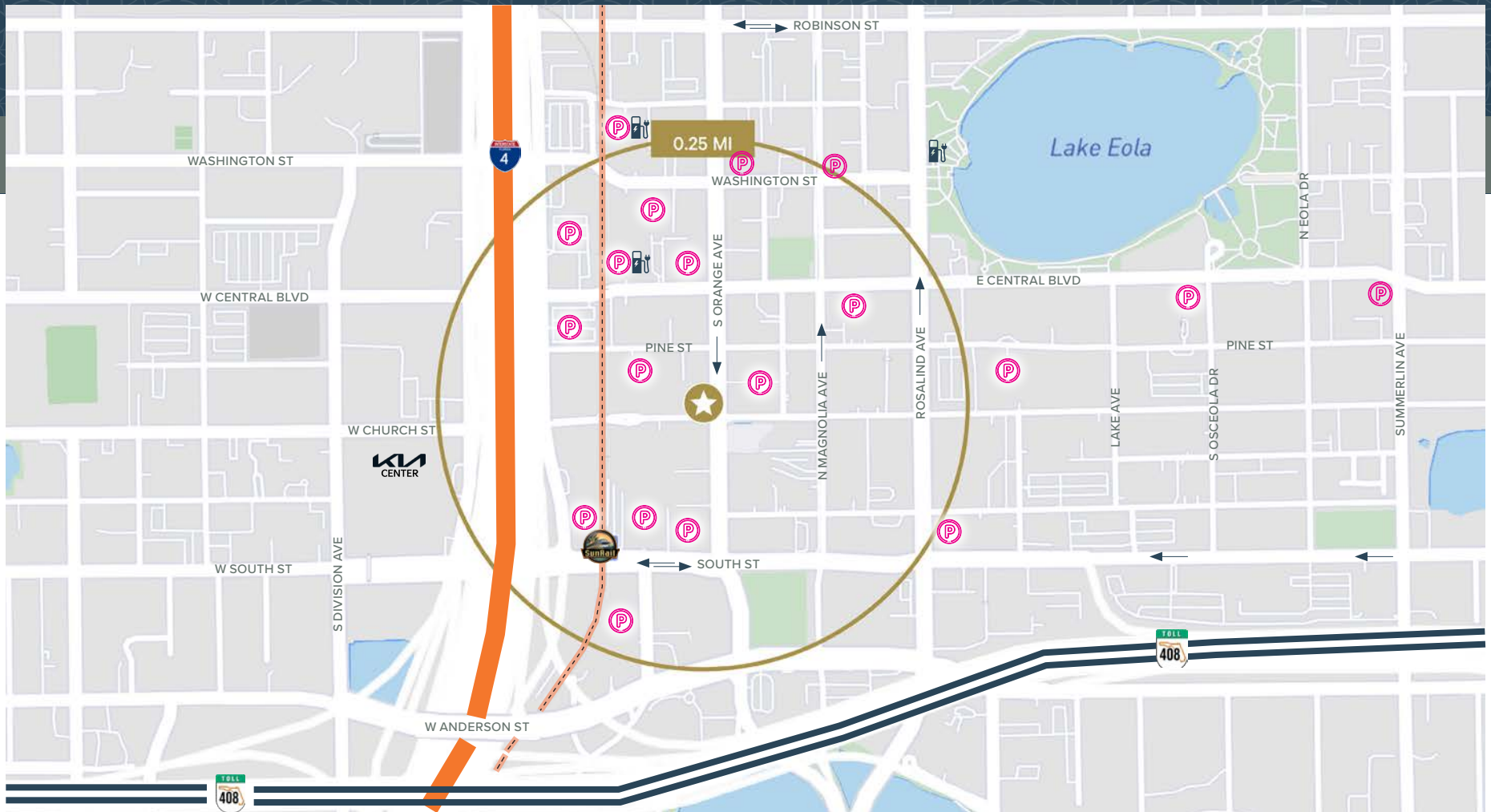

PARKING



EV CHARGING STATION



HISTORIC

INSPIRATIONAL

ICONIC



VIDRANI





INSPIRATION



Downtown Orlando's Latest Developing Amenities

WESTCOURT

7 MINUTE WALK

- ✦ Downtown Orlando's New Sports & Entertainment Hub
- ✦ 900,000 SF of mixed-use projects
- ✦ Project includes high-rise residences, a full service hotel, retail shops, live event and more
- ✦ Adjacent to the KIA Center
- ✦ Delivery 2025

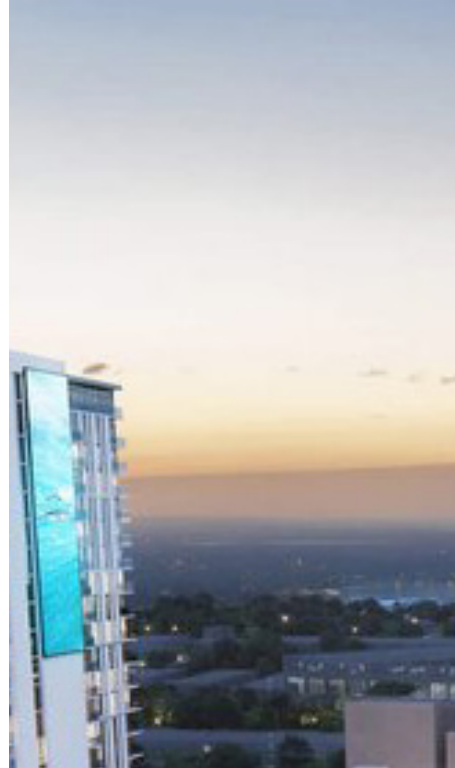

Downtown Orlando's Latest Developing Amenities

THE CANOPY

4 MINUTE WALK

- ✦ Urban Immersive Landscape Formerly Known As The Under-I Project
- ✦ Project Size: 10 Acres
- ✦ Blends Of Nature & Technology With Artistic Immersion
- ✦ Space For Gatherings, Festivals and Cultural Events
- ✦ Delivery 2025

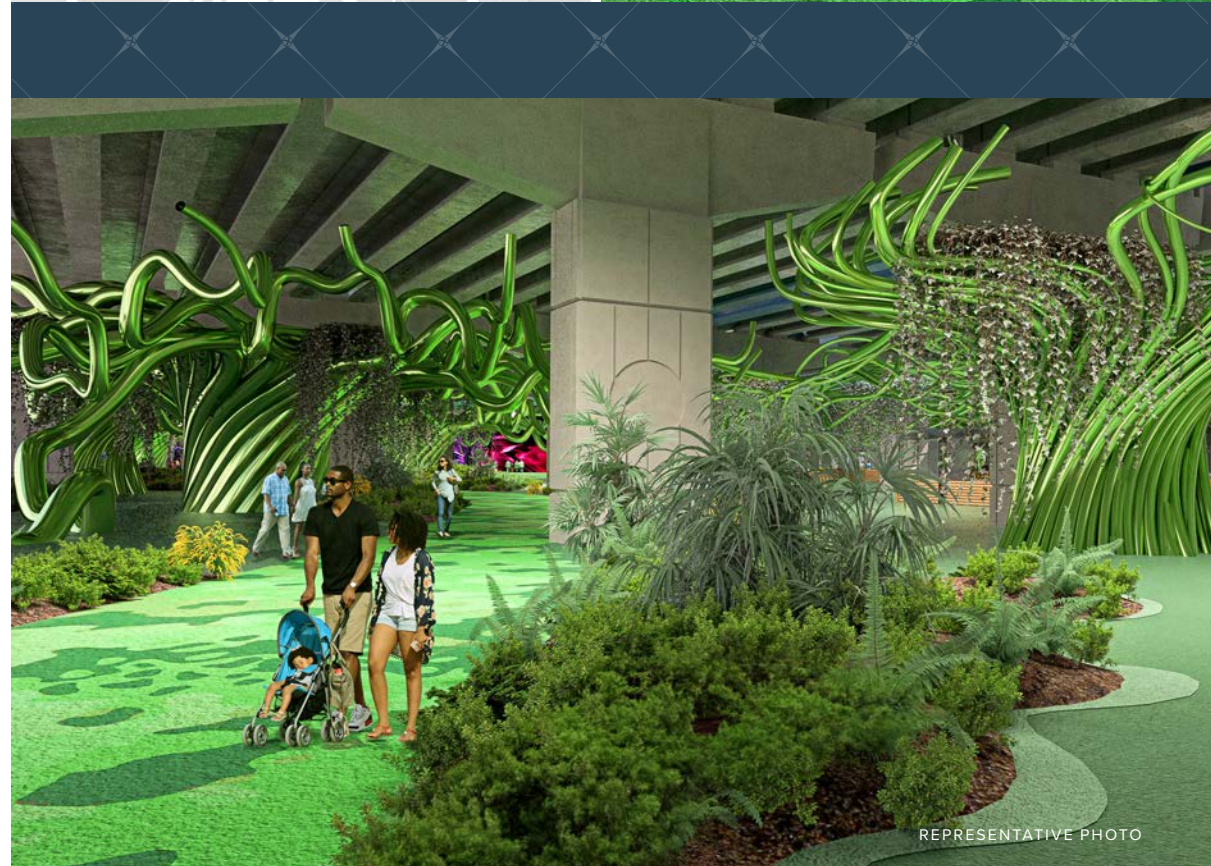

AREA DEMOGRAPHICS

2024	1 MILE
Population	24,413
2024-2029 Growth Rate	2.79%
Daytime Population	92,389
Households	13,309
Average HH Income	\$109,492
Median HH Income	\$67,237

2024	3 MILE
Population	105,593
2024-2029 Growth Rate	1.26%
Daytime Population	256,290
Households	50,021
Average HH Income	\$121,965
Median HH Income	\$78,940

2024	5 MILE
Population	307,840
2024-2029 Growth Rate	0.42%
Daytime Population	471,401
Households	128,506
Average HH Income	\$105,355
Median HH Income	\$67,143



190 S ORANGE AVE

Orlando, Florida 32801

CONTACTS

Kathy Bonini

Senior Associate

+1 407 404 5097

kathy.bonini@cbre.com

Joe Ramsberger

Senior Associate

+1 407 404 5045

joe.ramsberger@cbre.com

CBRE

© 2024 CBRE, Inc. All rights reserved. This information has been obtained from sources believed reliable but has not been verified for accuracy or completeness. CBRE, Inc. makes no guarantee, representation or warranty and accepts no responsibility or liability as to the accuracy, completeness, or reliability of the information contained herein. You should conduct a careful, independent investigation of the property and verify all information. Any reliance on this information is solely at your own risk. CBRE and the CBRE logo are service marks of CBRE, Inc. All other marks displayed on this document are the property of their respective owners, and the use of such marks does not imply any affiliation with or endorsement of CBRE. Photos herein are the property of their respective owners. Use of these images without the express written consent of the owner is prohibited.