

12524 County Road 25 1/2

Fort Lupton, CO 80621

Excellent Owner User Opportunity



For Sale Price: \$3,600,000



Building Size

24,180 SF/1,500 SF Office



Power

600 Amp, 480 Volt, 3 Phase



Clear Height

16'-20'



Loading

5 Exterior Drive-In Doors



Exterior



Office/Showroom

- Great exposure and access to Highway 85 with 22,975 vehicles per day
- Steel frame construction with extra insulation built in 1972/2005
- Yard area with room to expand on a 3.26 acre site
- Residence on-site consisting of 1,080 SF is in fair condition - Could be removed for additional yard area

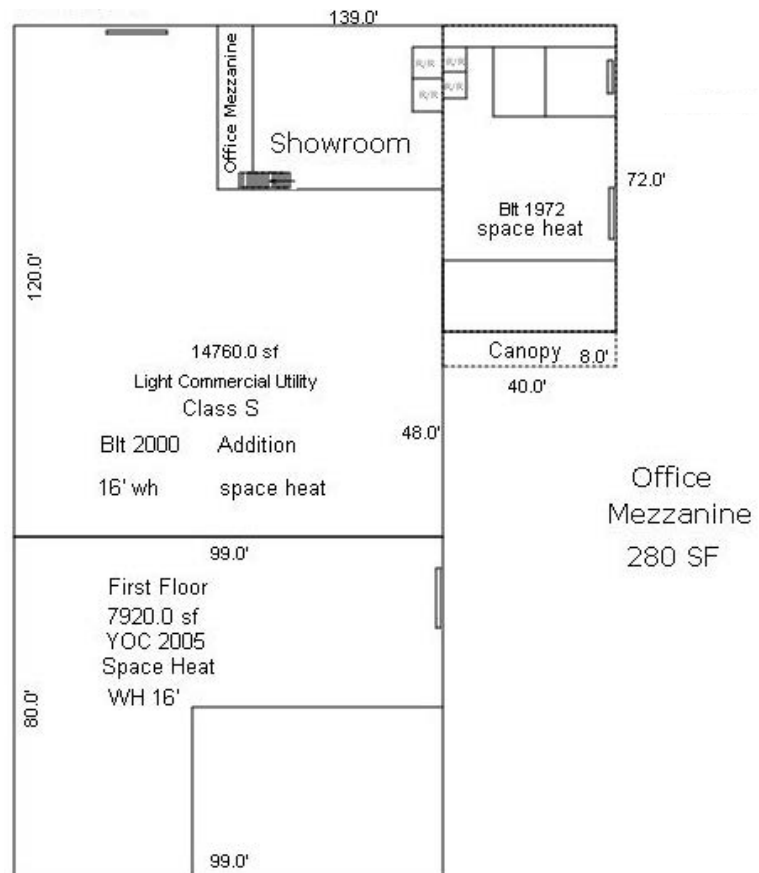



Warehouse

Contact Us

Sean Toddy, MAI
Vice President
CBRE | Valuation and Advisory Services
1225 17th St., Suite 3200 | Denver, CO 80202
T +1 303 824 4757
sean.toddy@cbre.com



© 2024 CBRE, Inc. All rights reserved. This information has been obtained from sources believed reliable, but has not been verified for accuracy or completeness. You should conduct a careful, independent investigation of the property and verify all information. Any reliance on this information is solely at your own risk. CBRE and the CBRE logo are service marks of CBRE, Inc. All other marks displayed on this document are the property of their respective owners, and the use of such logos does not imply any affiliation with or endorsement of CBRE. Photos herein are the property of their respective owners. Use of these images without the express written consent of the owner is prohibited.