



Industrial Flex Property **For Sale**

9624 SUNBEAM CENTER DRIVE, JACKSONVILLE, FL 32257

# 9624 SUNBEAM CENTER DR



**KIMBERLY SIEVERT**

904.631.6335

[ksievert@svrcom.com](mailto:ksievert@svrcom.com)

# 9624 SUNBEAM CENTER DR

9624 SUNBEAM CENTER DRIVE, JACKSONVILLE, FL 32257

## CONTENTS

PROPERTY INFORMATION	3
LOCATION INFORMATION	9
DEMOGRAPHICS	13
ADVISOR BIOS	15

### PRESENTED BY:

#### **KIMBERLY SIEVERT**

Commercial Broker Associate

**O:** 904.631.6335

**C:** 904.631.6335

**E:** [ksievert@svrcom.com](mailto:ksievert@svrcom.com)

## CONFIDENTIALITY & DISCLAIMER

All materials and information received or derived from SVR Commercial, LLC its directors, officers, agents, advisors, affiliates and/or any third party sources are provided without representation or warranty as to completeness, veracity, or accuracy, condition of the property, compliance or lack of compliance with applicable governmental requirements, developability or suitability, financial performance of the property, projected financial performance of the property for any party's intended use or any and all other matters.

Neither SVR Commercial, LLC its directors, officers, agents, advisors, or affiliates makes any representation or warranty, express or implied, as to accuracy or completeness of the any materials or information provided, derived, or received. Materials and information from any source, whether written or verbal, that may be furnished for review are not a substitute for a party's active conduct of its own due diligence to determine these and other matters of significance to such party. SVR Commercial, LLC will not investigate or verify any such matters or conduct due diligence for a party unless otherwise agreed in writing.

EACH PARTY SHALL CONDUCT ITS OWN INDEPENDENT INVESTIGATION AND DUE DILIGENCE.

Any party contemplating or under contract or in escrow for a transaction is urged to verify all information and to conduct their own inspections and investigations including through appropriate third party independent professionals selected by such party. All financial data should be verified by the party including by obtaining and reading applicable documents and reports and consulting appropriate independent professionals. SVR Commercial, LLC makes no warranties and/or representations regarding the veracity, completeness, or relevance of any financial data or assumptions. SVR Commercial, LLC does not serve as a financial advisor to any party regarding any proposed transaction. All data and assumptions regarding financial performance, including that used for financial modeling purposes, may differ from actual data or performance. Any estimates of market rents and/or projected rents that may be provided to a party do not necessarily mean that rents can be established at or increased to that level. Parties must evaluate any applicable contractual and governmental limitations as well as market conditions, vacancy factors and other issues in order to determine rents from or for the property.

Legal questions should be discussed by the party with an attorney. Tax questions should be discussed by the party with a certified public accountant or tax attorney. Title questions should be discussed by the party with a title officer or attorney. Questions regarding the condition of the property and whether the property complies with applicable governmental requirements should be discussed by the party with appropriate engineers, architects, contractors, other consultants and governmental agencies. All properties and services are marketed by SVR Commercial, LLC in compliance with all applicable fair housing and equal opportunity laws.



SECTION 1

# PROPERTY INFORMATION

# 9624 SUNBEAM CENTER DR

9624 SUNBEAM CENTER DRIVE, JACKSONVILLE, FL 32257



## OFFERING SUMMARY

Sale Price:	\$3,000,000
Building Size:	12,408 SF
Available SF:	12,408 SF
Lot Size:	1.34 Acres
Price / SF:	\$241.78
Year Built:	1994
Zoning:	IBP

## PROPERTY OVERVIEW

SVR Commercial, as exclusive advisor, is pleased to present the opportunity to acquire 9624 Sunbeam Center Drive, Jacksonville, Florida 32257 (the "Property"). The Property consists of a 12,408-square foot industrial building situated on 1.34 acres. The building includes approximately 3,888 square feet of office space, with the remainder dedicated to warehouse use. The warehouse features 14'-18'-foot ceiling height and is currently demised into two sections, with the ability to be opened into a single open bay. Loading access is provided via one 8-foot roll-up door, one 14-foot roll-up door, and an additional below-grade loading dock. The Property also includes a secured 40' x 50' industrial tent structure anchored to a concrete pad, providing covered storage for vehicles or equipment. In addition, a covered carport and ample on-site parking further enhance the site's functionality. The property connects and backs up to 9605 Hood Rd, a Flex property also for sale. Overall, the Property offers a versatile industrial opportunity in a well-established Jacksonville location, suitable for a wide range of owner-user or investment uses.

## LOCATION OVERVIEW

The property is located off Sunbeam Road with convenient access to Philips Highway and San Jose Boulevard. The site is situated in an established commercial corridor serving the surrounding residential and business communities. The property is approximately 6 miles from I-95 and 3 miles from Baymeadows Road, providing convenient access throughout the Jacksonville market.

## 9624 SUNBEAM CENTER DR

9624 SUNBEAM CENTER DRIVE, JACKSONVILLE, FL 32257



### PROPERTY HIGHLIGHTS

- Added storage located above the offices in warehouse
- Warehouse in excellent condition
- ADA compliant bathrooms
- Warehouse has HVAC ability
- Three-phase power
- Warehouse offices have A/C
- 50x40 Industrial Tent included
- Generator



# 9624 SUNBEAM CENTER DR

9624 SUNBEAM CENTER DRIVE, JACKSONVILLE, FL 32257

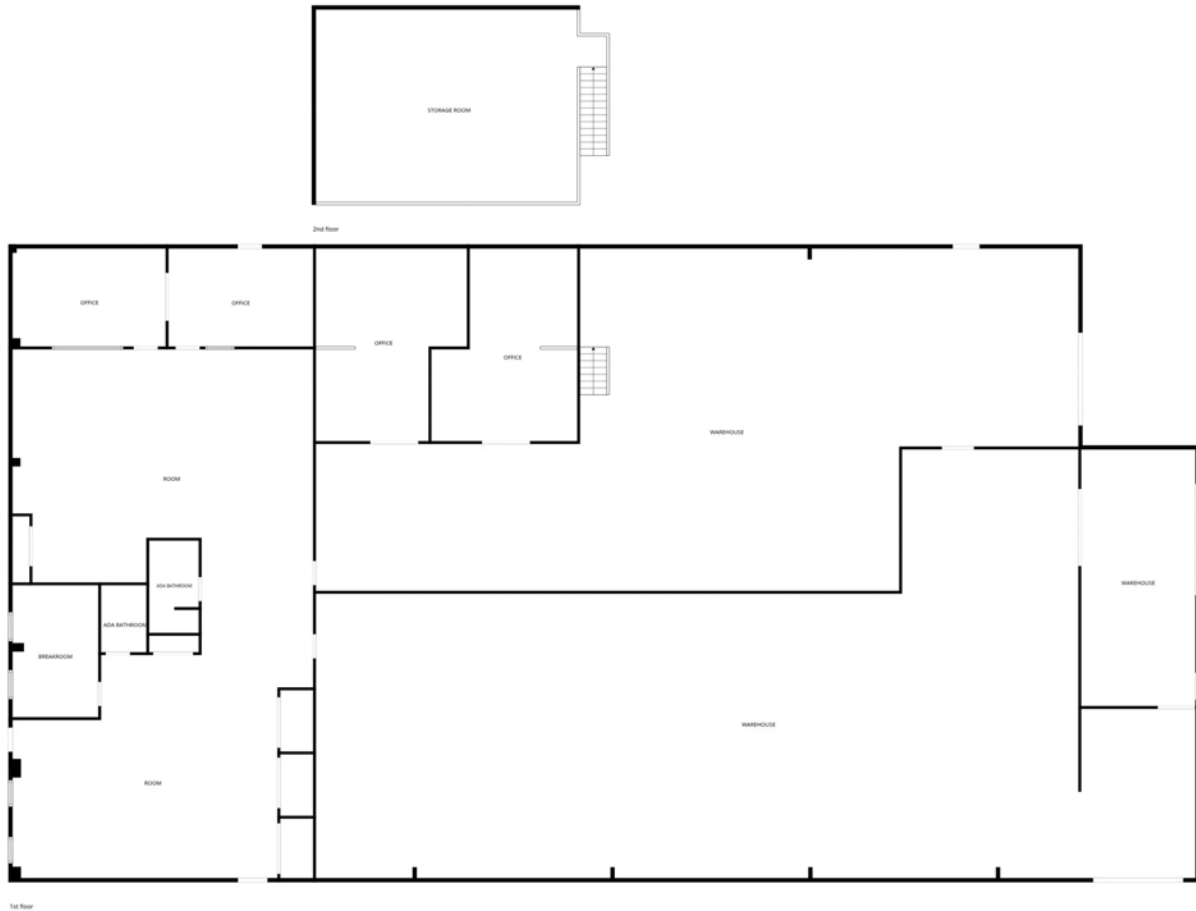

FLOOR PLAN CREATED BY CUBICASA APP. MEASUREMENTS DEEMED HIGHLY RELIABLE BUT NOT GUARANTEED.

# 9624 SUNBEAM CENTER DR

9624 SUNBEAM CENTER DRIVE, JACKSONVILLE, FL 32257



# 9624 SUNBEAM CENTER DR

9624 SUNBEAM CENTER DRIVE, JACKSONVILLE, FL 32257





SECTION 2

# LOCATION INFORMATION

# 9624 SUNBEAM CENTER DR

9624 SUNBEAM CENTER DRIVE, JACKSONVILLE, FL 32257

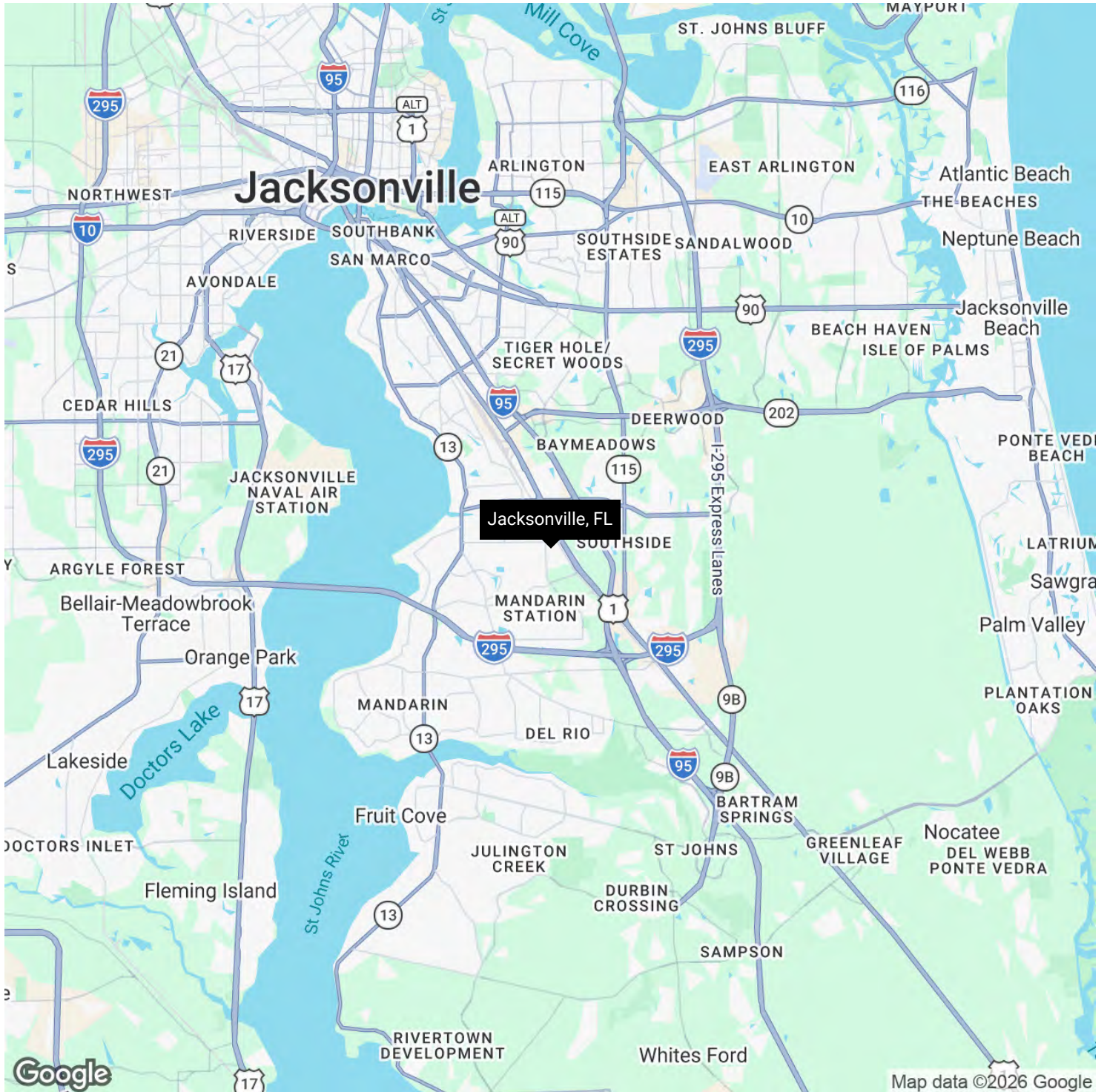

# 9624 SUNBEAM CENTER DR

9624 SUNBEAM CENTER DRIVE, JACKSONVILLE, FL 32257

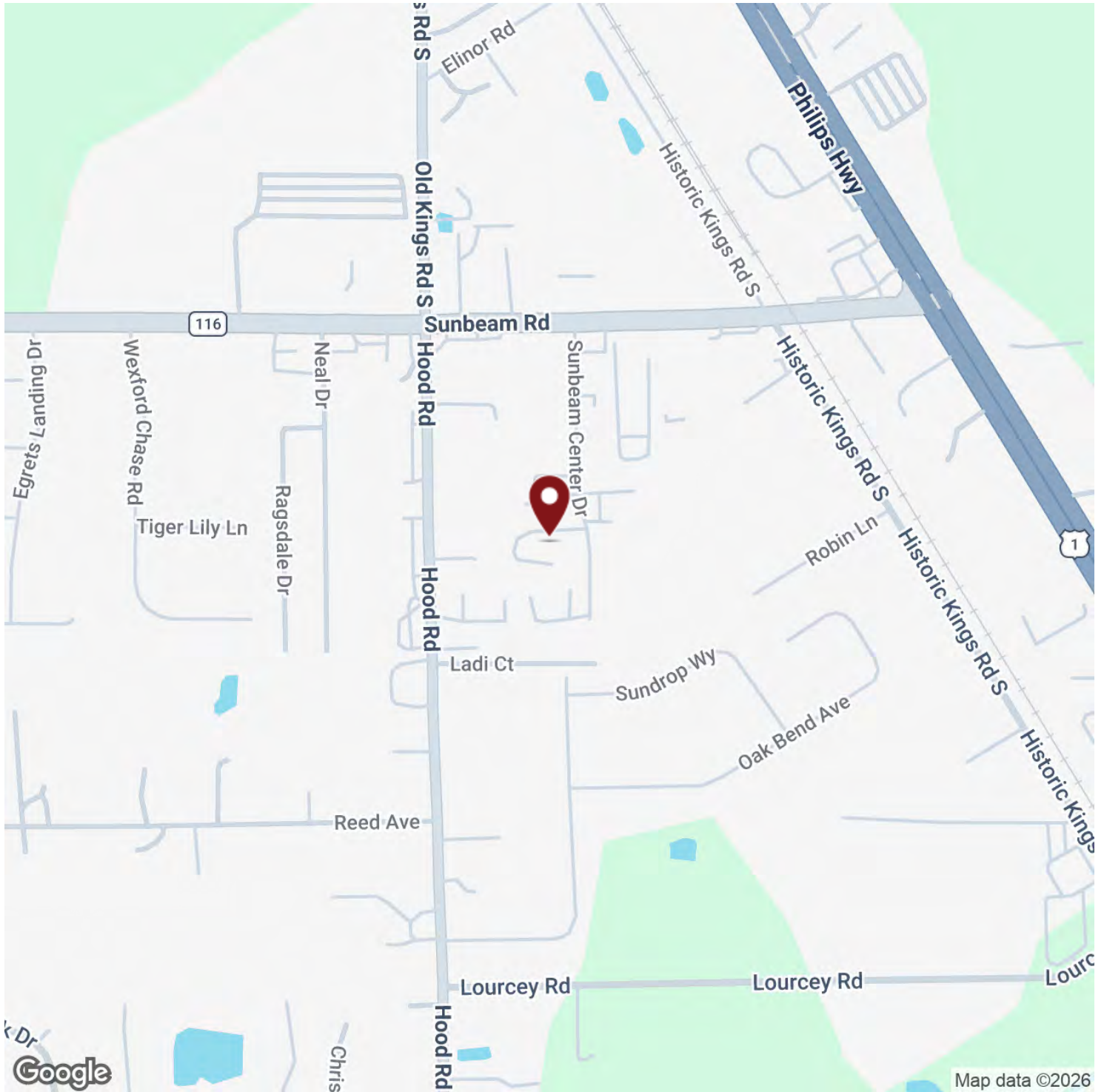

# 9624 SUNBEAM CENTER DR

9624 SUNBEAM CENTER DRIVE, JACKSONVILLE, FL 32257





SECTION 3

# DEMOGRAPHICS

# 9624 SUNBEAM CENTER DR

9624 SUNBEAM CENTER DRIVE, JACKSONVILLE, FL 32257

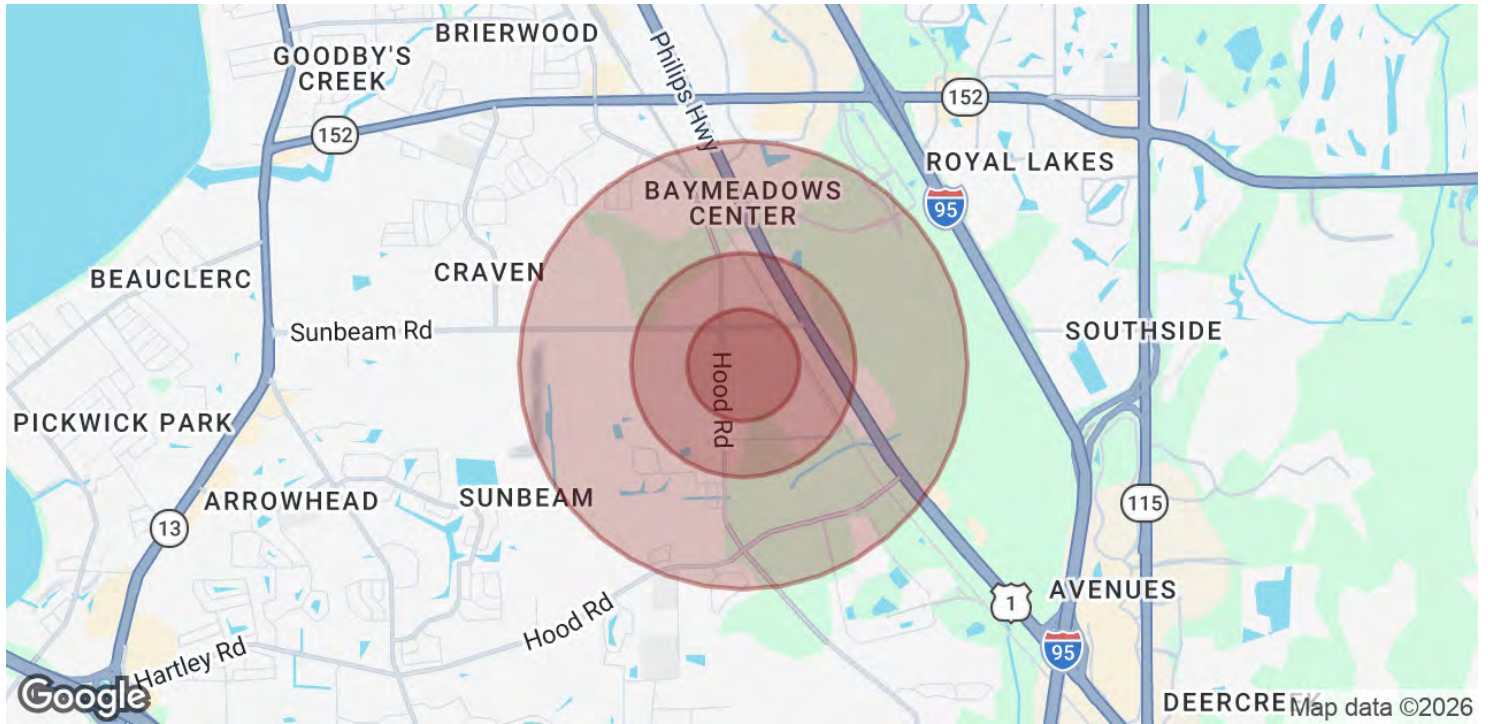

POPULATION	0.25 MILES	0.5 MILES	1 MILE
Total Population	296	1,248	5,284
Average Age	35.9	36.8	37.9
Average Age (Male)	36.6	36.7	37.6
Average Age (Female)	28.5	32.3	35.5
HOUSEHOLDS & INCOME	0.25 MILES	0.5 MILES	1 MILE
Total Households	96	443	1,963
# of Persons per HH	3.1	2.8	2.7
Average HH Income	\$139,468	\$114,872	\$106,552
Average House Value	\$416,852	\$390,283	\$372,140

2023 American Community Survey (ACS)



## SECTION 4

# ADVISOR BIOS

## 9624 SUNBEAM CENTER DR

9624 SUNBEAM CENTER DRIVE, JACKSONVILLE, FL 32257



**KIMBERLY SIEVERT**

Commercial Broker Associate

ksievert@svrcom.com

Direct: **904.631.6335** | Cell: **904.631.6335**

**SVR Commercial, LLC**  
100 Fairway Park Blvd Unit 2200  
PVB, FL 32082  
904.454.3856