PUBLIC MEETING MAP

STATE PROJECT 40251.1.1 (U-4758)

GUILFORD COUNTY

SR 1818 (JOHNSON ST) AND SR 1850 (SANDY RIDGE RD) FROM SKEET CLUB RD TO I-40 IN GUILFORD COUNTY

MAP 3 OF 3

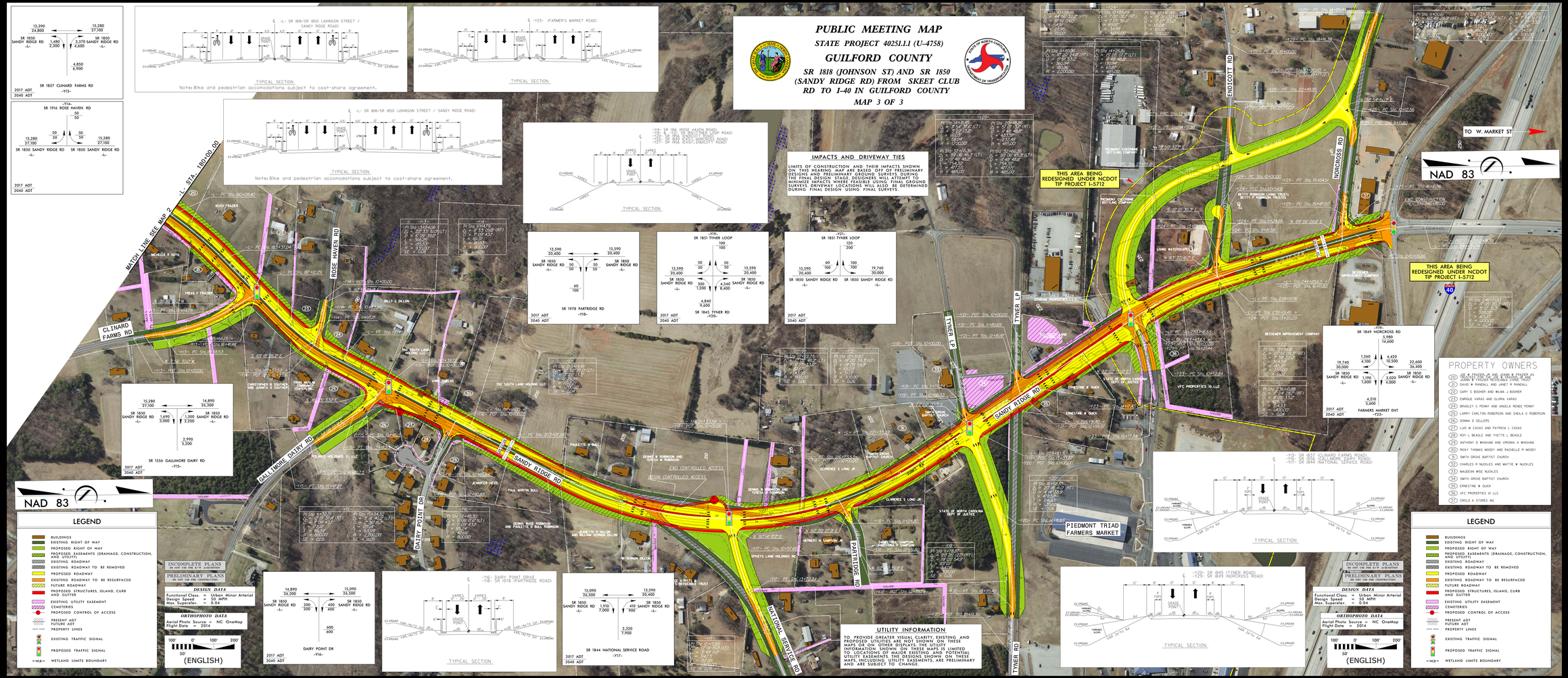

IMPACTS AND DRIVEWAY TIES

LIMITS OF CONSTRUCTION AND THEIR IMPACTS SHOWN ON THIS HEARING MAP ARE BASED OFF OF PRELIMINARY DESIGNS AND PRELIMINARY GROUND SURVEYS. DURING THE FINAL DESIGN STAGE DESIGNERS WILL ATTEMPT TO MINIMIZE IMPACTS WHERE FEASIBLE USING FINAL GROUND SURVEYS. DRIVEWAY ACCESSIONS WILL ALSO BE DETERMINED DURING FINAL DESIGN USING FINAL SURVEYS.

UTILITY INFORMATION

TO PROVIDE GREATER VISUAL CLARITY, EXISTING AND PROPOSED UTILITIES ARE NOT SHOWN ON THESE MAPS. THE UTILITY INFORMATION THAT IS SHOWN. INFORMATION SHOWN ON THESE MAPS IS LIMITED TO LOCATIONS OF MAJOR EXISTING AND POTENTIAL UTILITY EASEMENTS. THE DESIGNS SHOWN ON THESE MAPS, INCLUDING UTILITY EASEMENTS, ARE PRELIMINARY AND ARE SUBJECT TO CHANGE.

PROPERTY OWNERS

20	PIEDMONT TRIAD FARMERS MARKET INC & PIEDMONT TRIAD FARMERS MARKET INC & PIEDMONT TRIAD
21	DAVID W RANDALL AND JANET W RANDALL
22	GARY S BODNER AND WILMA J BODNER
23	ENRIQUE VARAS AND GLORIA VARAS
24	BRADLEY C PENNY AND ANGELA RENEE PENNY
25	LARRY CARLTON ROBERSON AND SHEILA G ROBERSON
26	DONNA D SELLERS
27	LUIS M CASAS AND PATRICIA L CASAS
28	ROY L BEAGLE AND YVETTE L BEAGLE
29	ANTHONY D WHIGHAM AND VIRGINIA A WHIGHAM
30	RICKY THOMAS WOODY AND RACHELLE R WOODY
31	SMITH GROVE BAPTIST CHURCH
32	CHARLES R NUCKLES AND MATTIE W NUCKLES
33	WALDEAN WISE NUCKLES
34	SMITH GROVE BAPTIST CHURCH
35	ERNESTINE W QUICK
36	VFC PROPERTIES IO LLC
37	CIRCLE K STORES INC