

FOR
SALE



32± ACRE LUMBER MILL / VERSATILE INDUSTRIAL PROPERTY

563 NEW DAM ROAD, SANFORD, ME 04073

PROPERTY HIGHLIGHTS

- Flexible mix of warehouse, storage, and manufacturing buildings along with ample office space
- Extensive laydown/parking area
- 750 KW+ of power generation
- Flat and clear property with room for expansion
- Operational lumber mill ready for new lumber venture
- Existing permits in place for storm water and air
- **Sale Price: \$4,950,000**



PROPERTY DETAILS

OWNER	Robbins Lumber, Inc.	HEATING & COOLING	Mixed
DEED REFERENCE	19238/0924	UTILITIES	Private water (well and pump access to the river) Private sewer (septic)
ASSESSOR'S REFERENCES	Map: 0R16 Lots: 0026, 0025D, 0009K, 0025, 0026A, 0027H, 0028, 0078, 0027A & 0027C	POWER	750 KW+
TOTAL ACREAGE	32.32± AC (See breakdown below)	PARKING	Ample on-site
TOTAL SF	148,009± SF (across 12± buildings)	R. E. TAXES	\$88,545.51/year (FY 2025/2026)
ZONING	RMU - Rural Mixed-Use	SALE PRICE	\$4,950,000

LOT BREAKDOWN

MAP	LOT	LOT SIZE
R16	25	5.90± AC
R16	25D	6.00± AC
R16	26	17.10± AC
R16	26A	0.34± AC
R16	27A	0.26± AC

MAP	LOT	LOT SIZE
R16	27C	0.57± AC
R16	27H	0.57± AC
R16	28	1.12± AC
R16	78	0.46± AC
TOTAL		32.32± AC

MAP	LOT	LOT SIZE
R16	9K	0.95± AC
Additional parcel available across the street. Contact broker for details.		

SURVEY

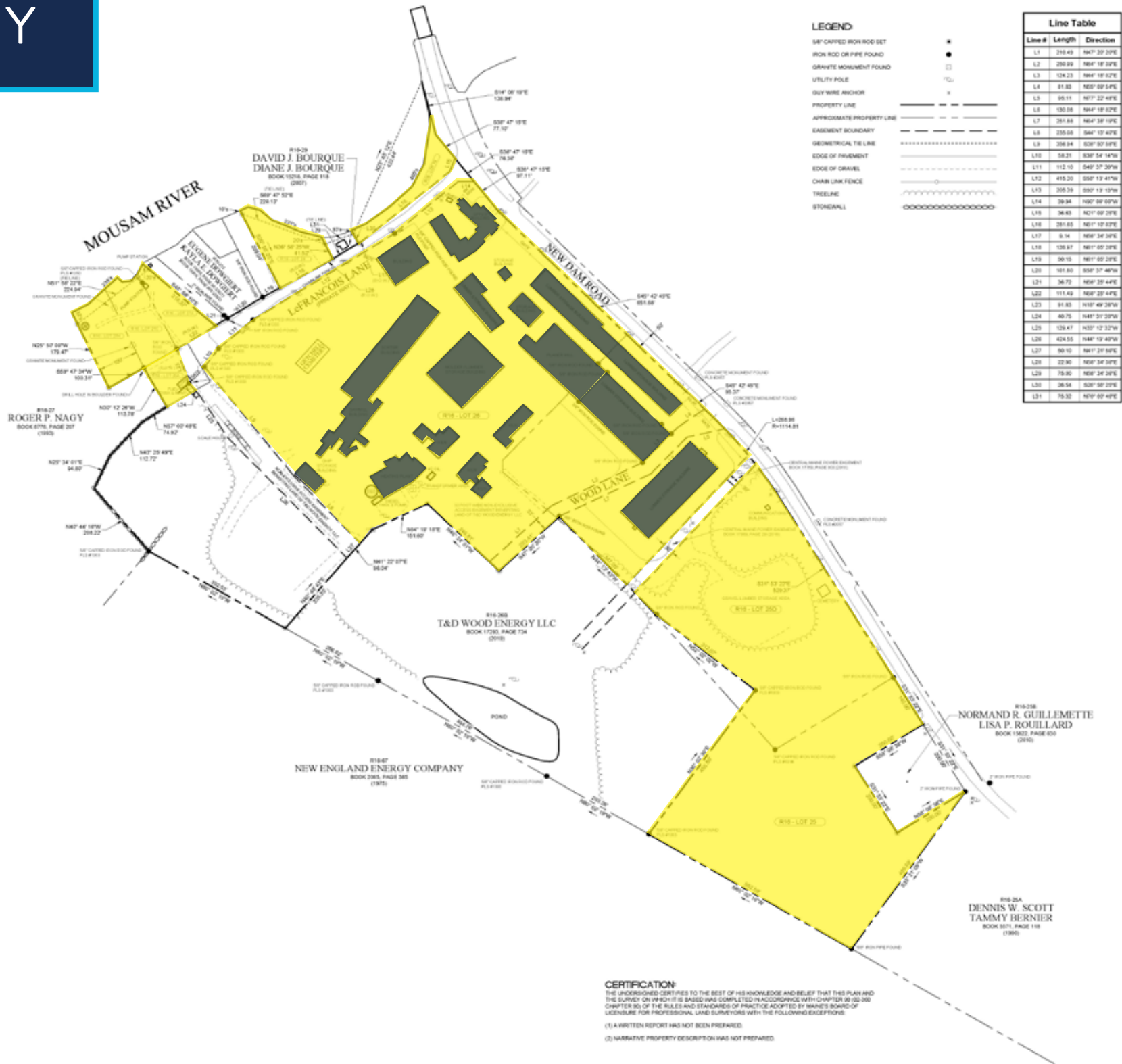

STATE OF MAINE
YORK, SS.
REGISTRY OF DEEDS
RECEIVED AND FILED

20
h m M

Attest _____ Register

RECORDED AS MAP FILE:

1 HIGH-BAY DRIVE-THRU WAREHOUSE

2 WAREHOUSE + PLANER MILL

3 LUMBER STORAGE

4 STORAGE

5 LUMBER STORAGE

6 OFFICE BUILDING

7 SHED

8 SORTER + SAWMILL

9 MANUFACTURING/WAREHOUSE

10 KILNS (4)

11 HEATING PLANT

12 CHIP STORAGE BUILDING

WEIGH
STATION



PROPERTY PHOTOS



PROPERTY PHOTOS



LOCATION

DRIVE TIMES & DISTANCE

PORTLAND: 39 MIN | 32.4 MI

PORTSMOUTH: 39 MIN | 31.2 MI

CONCORD: 84 MIN | 57.9 MI

MANCHESTER: 74 MIN | 73.1 MI

NASHUA: 94 MIN | 93.5 MI

BOSTON: 107 MIN | 86.5 MI

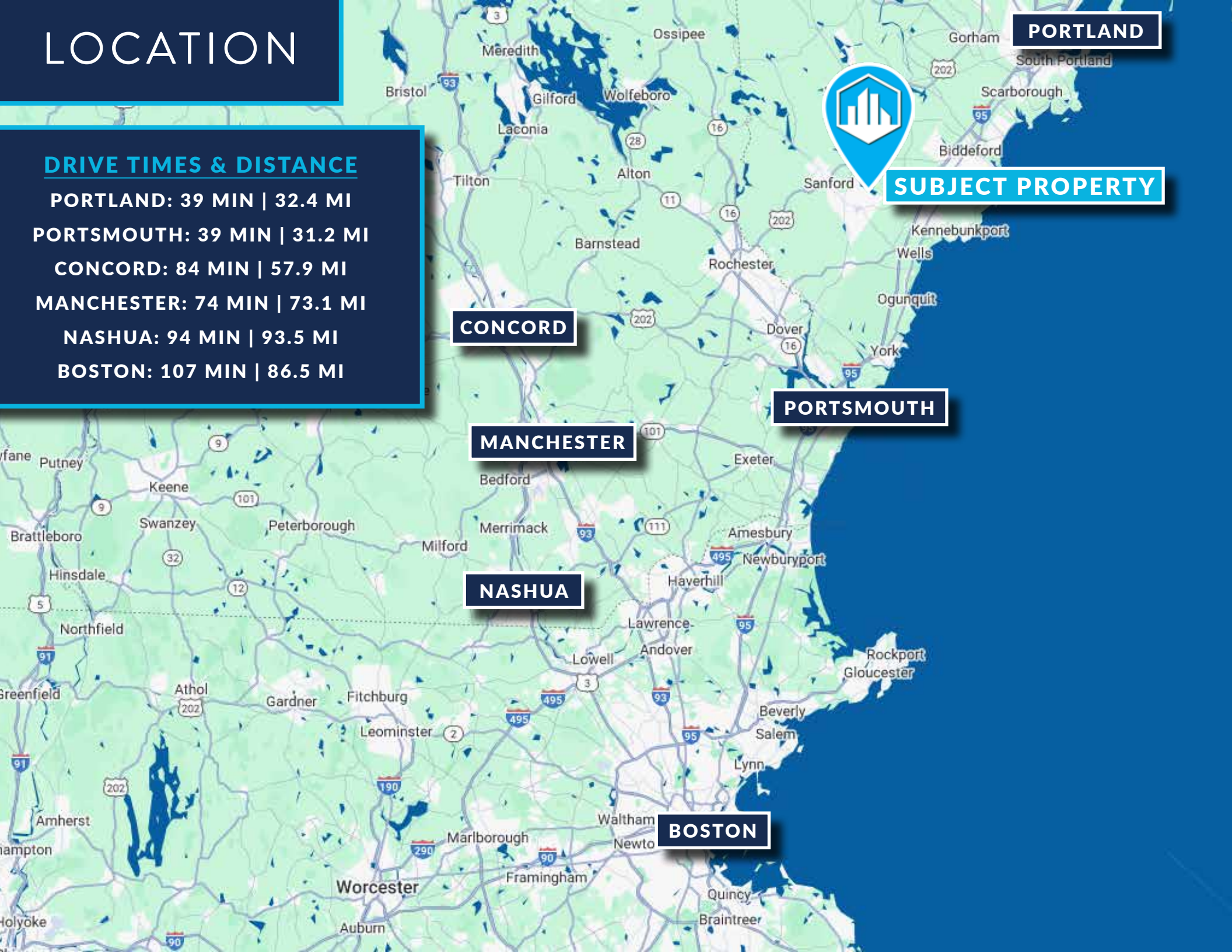

MOUSAM
RIVER



CONTACT US



CHRISTOPHER GALLAGHER
Broker
207.553.1728 D
917.673.1178 C
cgallagher@boulos.com



JOSEPH ITALIAANDER
Broker
207.553.1730 D
404.933.7844 C
jitaliaander@boulos.com

©2025 The Boulos Company, Inc. All rights reserved. This information has been obtained from sources believed reliable but has not been verified for accuracy or completeness. You should conduct a careful, independent investigation of the property and verify all information. Any reliance on this information is solely at your own risk. The Boulos Company and The Boulos Company logo are service marks of The Boulos Company, Inc. All other marks displayed on this document are the property of their respective owners. Photos herein are the property of their respective owners. Use of these images without the express written consent of the owner is prohibited.