

# 1614

**N. CAHUENGA BLVD**

Los Angeles, CA 90028

HOLLYWOOD, CALIFORNIA





## PROPERTY HIGHLIGHTS

- † Heavy Foot Traffic on Cahuenga Blvd
- † Walking distance to Hollywood Walk of Fame
- † Retail/Restaurant with patio space
- † Footsteps from the Dream Hotel, The CNN Building, Thompson Hotel, and much more!

# 1614

## PROPERTY DETAILS

**±2,277** <sup>SF</sup>  
AVAILABLE

METERED  
STREET-PARKING

PRICE:  
**\$3.25** <sup>PSF/MO.</sup>  
NNN (NNN APPROX.  
\$1.25PSF/MO.)

TERM:  
**Negotiable**





## THE PROPERTY

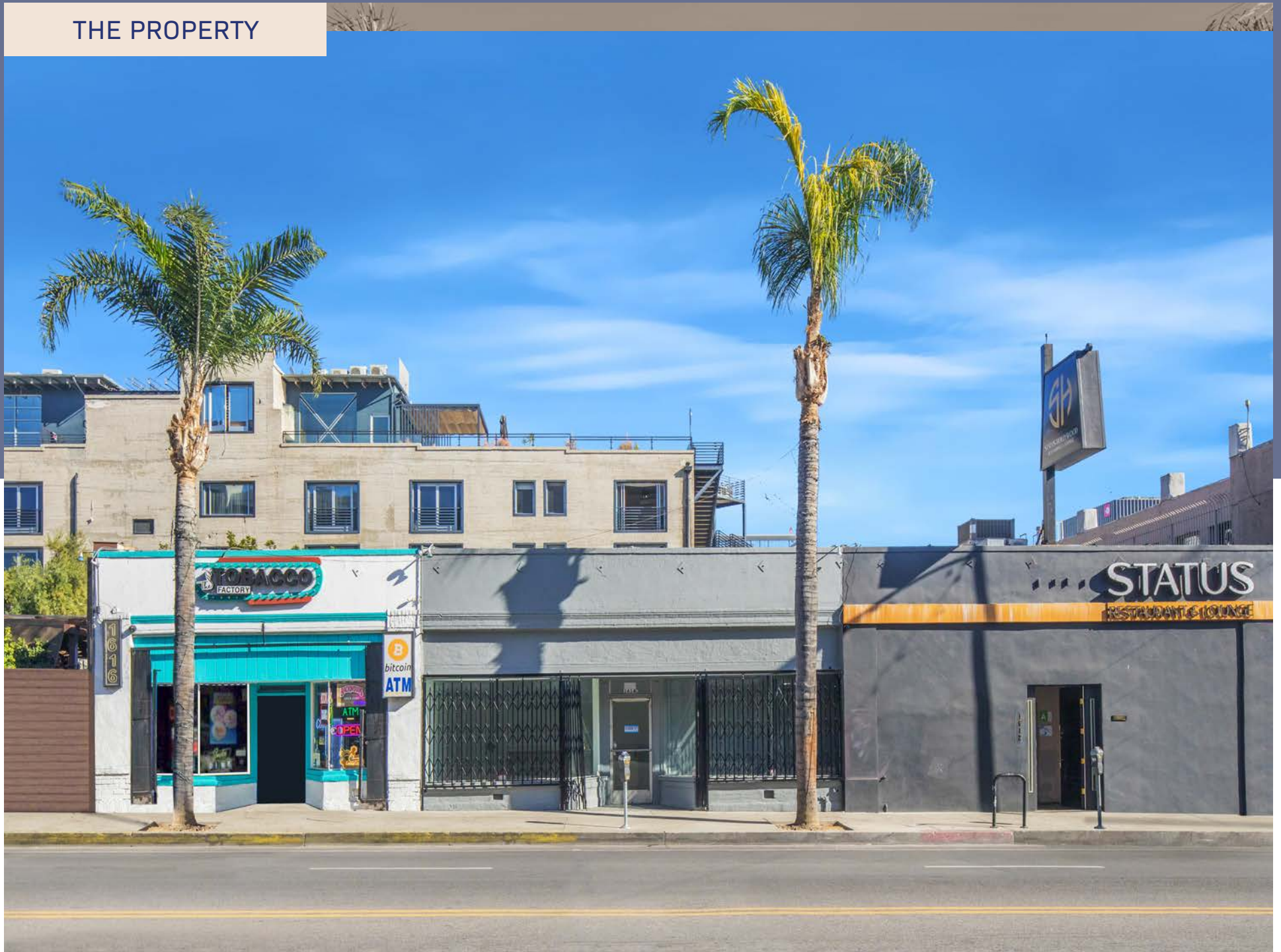

## LOCAL HAPPENINGS

# 1614

**THOMPSON HOTELS**



**DREAM**  
LOS ANGELES | HOLLYWOOD



**superba**



THE  
**LOS ANGELES**  
FILM SCHOOL

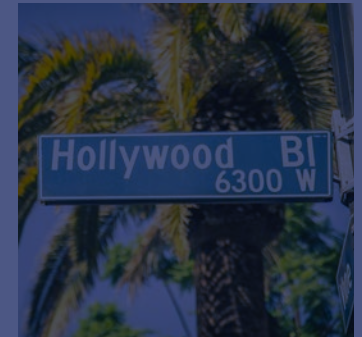

**EQUINOX**

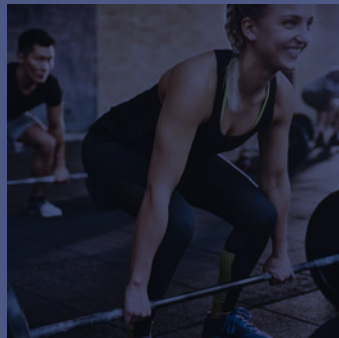

**NETFLIX**



**HOLLYWOOD**  
WALK OF FAME

## DEMOGRAPHICS

POPULATION	1 MILE	3 MILES	5 MILES
2024 Population - Current Year Estimate	57,597	345,618	922,656
2029 Population - Five Year Projection	58,931	348,193	929,648
2020 Population - Census	55,120	349,846	935,762
2010 Population - Census	51,758	349,662	933,892
2020-2024 Annual Population Growth Rate	1.04%	-0.29%	-0.33%
2024-2029 Annual Population Growth Rate	0.46%	0.15%	0.15%
HOUSEHOLDS	1 MILE	3 MILES	5 MILES
2024 Households - Current Year Estimate	32,507	175,807	422,918
2029 Households - Five Year Projection	34,384	182,665	439,349
2020 Households - Census	30,090	172,415	415,934
2010 Households - Census	26,935	163,442	393,520
2020-2024 Compound Annual Household Growth Rate	1.83%	0.46%	0.39%
2024-2029 Annual Household Growth Rate	1.13%	0.77%	0.77%
2024 Average Household Size	1.68	1.92	2.14
HOUSEHOLD INCOME	1 MILE	3 MILES	5 MILES
2024 Average Household Income	\$96,159	\$121,411	\$119,480
2029 Average Household Income	\$110,774	\$140,048	\$138,357
2024 Median Household Income	\$63,216	\$77,012	\$76,157
2029 Median Household Income	\$74,157	\$89,427	\$88,736
2024 Per Capita Income	\$54,405	\$61,746	\$54,827
2029 Per Capita Income	\$64,734	\$73,451	\$65,453



## DEMOGRAPHICS

HOUSING UNITS	1 MILE	3 MILES	5 MILES
2024 Housing Units	37,507	192,836	462,033
2024 Vacant Housing Units	5,000 <b>3.3%</b>	17,029 <b>8.8%</b>	39,115 <b>8.5%</b>
2024 Occupied Housing Units	32,507 <b>86.7%</b>	175,807 <b>91.2%</b>	422,918 <b>91.5%</b>
2024 Owner Occupied Housing Units	2,920 <b>7.8%</b>	30,008 <b>15.6%</b>	86,864 <b>18.8%</b>
2024 Renter Occupied Housing Units	29,587 <b>78.9%</b>	145,799 <b>75.6%</b>	336,054 <b>72.7%</b>
EDUCATION	1 MILE	3 MILES	5 MILES
2024 Population 25 and Over	47,265	280,140	719,080
HS and Associates Degrees	17,122 <b>36.2%</b>	94,829 <b>33.9%</b>	255,420 <b>35.5%</b>
Bachelor's Degree or Higher	26,099 <b>55.2%</b>	155,526 <b>55.5%</b>	354,795 <b>49.3%</b>
PLACE OF WORK	1 MILE	3 MILES	5 MILES
2024 Businesses	4,881	23,954	69,639
2024 Employees	43,327	173,837	514,069

1614



# 1614

## N. CAHUENGA BLVD

Los Angeles, CA 90028

**RYAN GURMAN**

Lic. 01972081

+1 310 650 7545

ryan.gurman@cbre.com

**BRONSON MORGAN**

Lic. 02194401

+1 415 446 8796

bronson.morgan@cbre.com



## HOLLYWOOD, CALIFORNIA

© 2025 CBRE, Inc. All rights reserved. This information has been obtained from sources believed reliable, but has not been verified for accuracy or completeness. Any projections, opinions, or estimates are subject to uncertainty. The information may not represent the current or future performance of the property. You and your advisors should conduct a careful, independent investigation of the property and verify all information. Any reliance on this information is solely at your own risk. CBRE and the CBRE logo are service marks of CBRE, Inc. and/or its affiliated or related companies in the United States and other countries. All other marks displayed on this document are the property of their respective owners. Photos herein are the property of their respective owners and use of these images without the express written consent of the owner is prohibited.

# CBRE