

HIGH VISIBILITY RETAIL SPACE

West Sixth Street Retail

2632-2638 W SIXTH ST, THE DALLES, OR 97058



Flexible in-line retail or fitness space

AVAILABLE SPACES

- Suite 2636 2,323 SF
- Retail

LEASE RATE

Call broker for details

HIGHLIGHTS

- ADAPTABLE SPACE IDEAL FOR SMALL FITNESS
- CENTER IS VISIBLE TO I-84
- ANCHORED BY COASTAL FARM & RANCH AND U-HAUL

CONTACT

Chris Lio 503 804 2929 / 503 224 6791 / clio@naielliott.com



High-visibility in The Dalles



CONTACT

Chris Lio c 503 804 2929 / o 503 224 6791 / clio@naielliott.com



The information herein has been obtained from sources we deem reliable. We do not, however, guarantee its accuracy. All information should be verified prior to purchase/leasing. View the Real Estate Agency Pamphlet by visiting our website, www.naielliott.com/agencydisclosures

Adaptable open floorplan



CONTACT

Chris Lio c 503 804 2929 / o 503 224 6791 / clio@naielliott.com



The information herein has been obtained from sources we deem reliable. We do not, however, guarantee its accuracy. All information should be verified prior to purchase/leasing. View the Real Estate Agency Pamphlet by visiting our website, www.naielliott.com/agencydisclosures

Site Plan & Available Space



AVAILABLE SPACES

SUITE	TENANT	SIZE (SF)	LEASE TYPE	LEASE RATE	DESCRIPTION
Suite 2638	Available	2,323 SF	NNN	Negotiable	-

CONTACT

Chris Lio c 503 804 2929 / o 503 224 6791 / clio@naielliott.com



The information herein has been obtained from sources we deem reliable. We do not, however, guarantee its accuracy. All information should be verified prior to purchase/leasing. View the Real Estate Agency Pamphlet by visiting our website, www.naielliott.com/agencydisclosures

Floor Plan

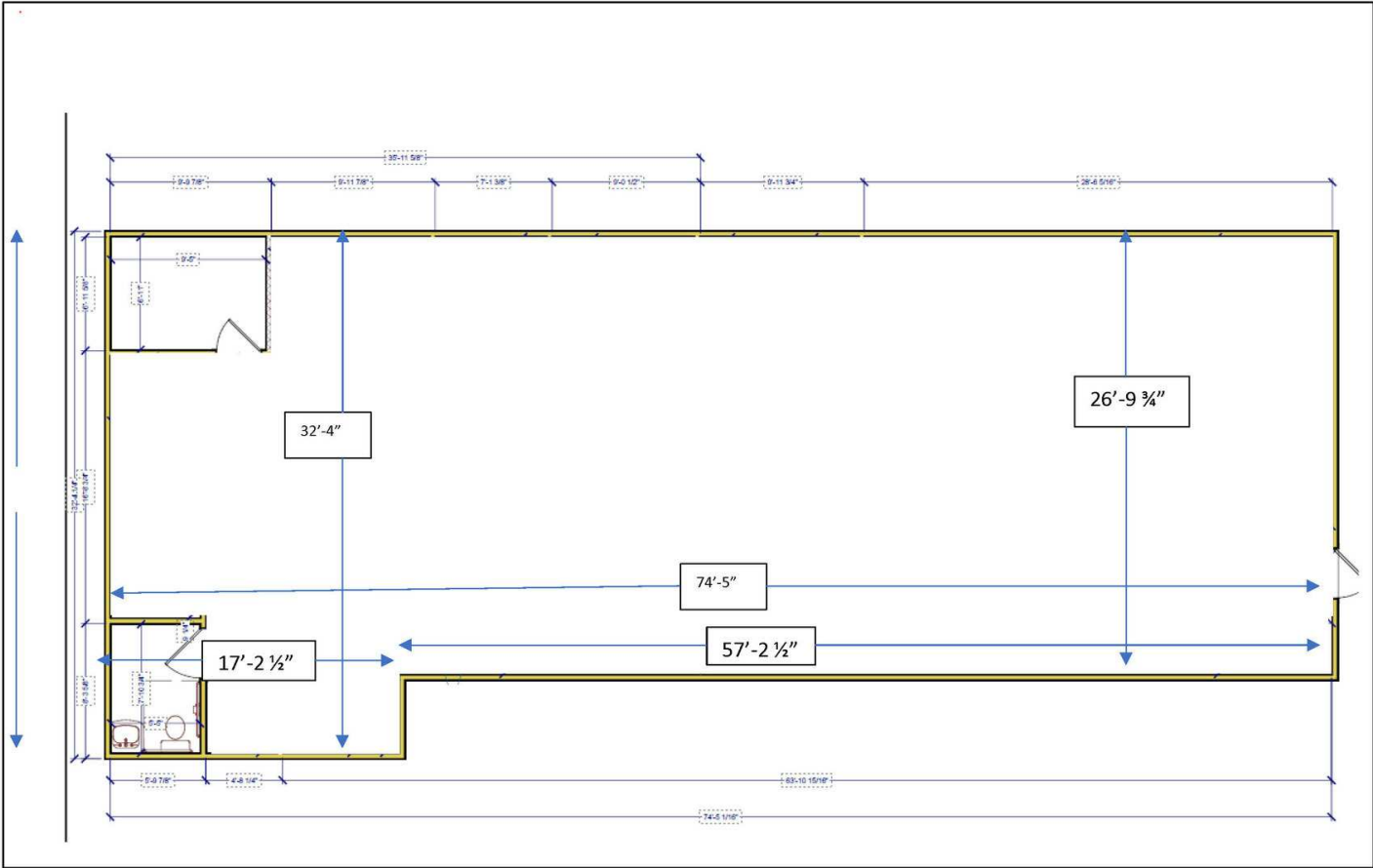

CONTACT

Chris Lio c 503 804 2929 / o 503 224 6791 / clio@naielliott.com



The information herein has been obtained from sources we deem reliable. We do not, however, guarantee its accuracy. All information should be verified prior to purchase/leasing. View the Real Estate Agency Pamphlet by visiting our website, www.naielliott.com/agencydisclosures

Location Map

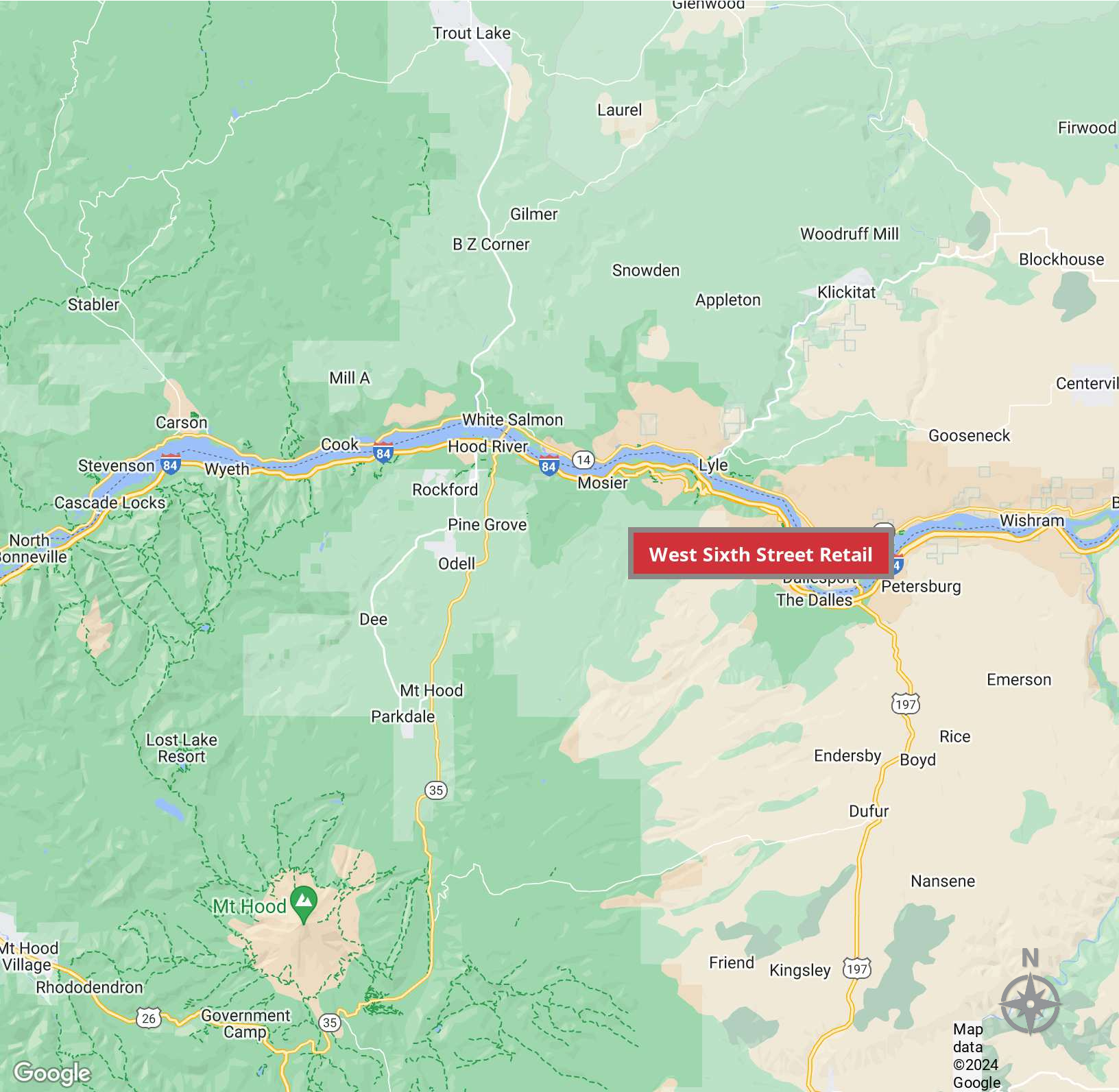

CONTACT

Chris Lio c 503 804 2929 / o 503 224 6791 / clio@naielliott.com



The information herein has been obtained from sources we deem reliable. We do not, however, guarantee its accuracy. All information should be verified prior to purchase/leasing. View the Real Estate Agency Pamphlet by visiting our website, www.naielliott.com/agencydisclosures

Aerial Map



CONTACT

Chris Lio c 503 804 2929 / o 503 224 6791 / clio@naielliott.com



Demographics



Executive Summary

2638 W 6th St, The Dalles, Oregon, 97058
Rings: 1, 3, 5 mile radii

Prepared by Esri
Latitude: 45.61671
Longitude: -121.21083

	1 mile	3 miles	5 miles
Population			
2010 Population	5,057	16,380	20,150
2020 Population	5,447	17,444	21,495
2024 Population	5,605	17,764	21,952
2029 Population	5,671	17,875	22,156
2010-2020 Annual Rate	0.75%	0.63%	0.65%
2020-2024 Annual Rate	0.68%	0.43%	0.50%
2024-2029 Annual Rate	0.23%	0.12%	0.19%
2020 Male Population	48.1%	49.3%	49.5%
2020 Female Population	51.9%	50.7%	50.5%
2020 Median Age	39.1	39.7	40.9
2024 Male Population	49.5%	50.2%	50.3%
2024 Female Population	50.5%	49.8%	49.7%
2024 Median Age	39.2	40.1	41.2

In the identified area, the current year population is 21,952. In 2020, the Census count in the area was 21,495. The rate of change since 2020 was 0.50% annually. The five-year projection for the population in the area is 22,156 representing a change of 0.19% annually from 2024 to 2029. Currently, the population is 50.3% male and 49.7% female.

Median Age

The median age in this area is 41.2, compared to U.S. median age of 39.3.

Race and Ethnicity

2024 White Alone	65.4%	71.7%	72.6%
2024 Black Alone	0.5%	0.5%	0.5%
2024 American Indian/Alaska Native Alone	2.5%	1.9%	1.9%
2024 Asian Alone	0.7%	1.1%	1.2%
2024 Pacific Islander Alone	1.7%	1.0%	0.9%
2024 Other Race	15.8%	10.4%	9.9%
2024 Two or More Races	13.5%	13.3%	13.1%
2024 Hispanic Origin (Any Race)	32.9%	24.3%	23.0%

Persons of Hispanic origin represent 23.0% of the population in the identified area compared to 19.6% of the U.S. population. Persons of Hispanic Origin may be of any race. The Diversity Index, which measures the probability that two people from the same area will be from different race/ethnic groups, is 64.2 in the identified area, compared to 72.5 for the U.S. as a whole.

Households

2024 Wealth Index	52	66	74
2010 Households	1,960	6,535	8,031
2020 Households	2,090	6,819	8,425
2024 Households	2,147	6,935	8,598
2029 Households	2,190	7,031	8,749
2010-2020 Annual Rate	0.64%	0.43%	0.48%
2020-2024 Annual Rate	0.64%	0.40%	0.48%
2024-2029 Annual Rate	0.40%	0.28%	0.35%
2024 Average Household Size	2.54	2.50	2.49

The household count in this area has changed from 8,425 in 2020 to 8,598 in the current year, a change of 0.48% annually. The five-year projection of households is 8,749, a change of 0.35% annually from the current year total. Average household size is currently 2.49, compared to 2.48 in the year 2020. The number of families in the current year is 5,347 in the specified area.

CONTACT

Chris Lio c 503 804 2929 / o 503 224 6791 / clio@naielliott.com



Demographics

	1 mile	3 miles	5 miles
Mortgage Income			
2024 Percent of Income for Mortgage	27.6%	37.1%	38.7%
Median Household Income			
2024 Median Household Income	\$54,808	\$59,444	\$61,346
2029 Median Household Income	\$65,796	\$71,900	\$74,263
2024-2029 Annual Rate	3.72%	3.88%	3.90%
Average Household Income			
2024 Average Household Income	\$75,417	\$82,281	\$86,347
2029 Average Household Income	\$87,679	\$96,023	\$100,732
2024-2029 Annual Rate	3.06%	3.14%	3.13%
Per Capita Income			
2024 Per Capita Income	\$29,003	\$31,999	\$33,820
2029 Per Capita Income	\$33,971	\$37,621	\$39,770
2024-2029 Annual Rate	3.21%	3.29%	3.29%
GINI Index			
2024 Gini Index	45.1	42.4	42.4

Households by Income

Current median household income is \$61,346 in the area, compared to \$79,068 for all U.S. households. Median household income is projected to be \$74,263 in five years, compared to \$91,442 all U.S. households.

Current average household income is \$86,347 in this area, compared to \$113,185 for all U.S. households. Average household income is projected to be \$100,732 in five years, compared to \$130,581 for all U.S. households.

Current per capita income is \$33,820 in the area, compared to the U.S. per capita income of \$43,829. The per capita income is projected to be \$39,770 in five years, compared to \$51,203 for all U.S. households.

Housing

2024 Housing Affordability Index	89	67	64
2010 Total Housing Units	2,081	6,999	8,651
2010 Owner Occupied Housing Units	1,105	3,979	5,059
2010 Renter Occupied Housing Units	855	2,557	2,972
2010 Vacant Housing Units	121	464	620
2020 Total Housing Units	2,187	7,232	8,952
2020 Owner Occupied Housing Units	1,201	4,212	5,343
2020 Renter Occupied Housing Units	889	2,607	3,082
2020 Vacant Housing Units	103	479	572
2024 Total Housing Units	2,254	7,365	9,155
2024 Owner Occupied Housing Units	1,237	4,324	5,502
2024 Renter Occupied Housing Units	910	2,611	3,096
2024 Vacant Housing Units	107	430	557
2029 Total Housing Units	2,296	7,464	9,298
2029 Owner Occupied Housing Units	1,265	4,423	5,646
2029 Renter Occupied Housing Units	925	2,608	3,102
2029 Vacant Housing Units	106	433	549

Socioeconomic Status Index

2024 Socioeconomic Status Index	40.7	43.4	44.7
---------------------------------	------	------	------

Currently, 60.1% of the 9,155 housing units in the area are owner occupied; 33.8%, renter occupied; and 6.1% are vacant. Currently, in the U.S., 57.9% of the housing units in the area are owner occupied; 32.1% are renter occupied; and 10.0% are vacant. In 2020, there were 8,952 housing units in the area and 6.4% vacant housing units. The annual rate of change in housing units since 2020 is 0.53%. Median home value in the area is \$378,910, compared to a median home value of \$355,577 for the U.S. In five years, median value is projected to change by 1.06% annually to \$399,341.

CONTACT

Chris Lio c 503 804 2929 / o 503 224 6791 / clio@naielliott.com

