

# 62 Acres Available

Parcel Two - First Tract 61.678 Acres  
Williamson Rd  
Buda, TX 78610

**MOTIVATED SELLER - BRING ALL OFFERS**

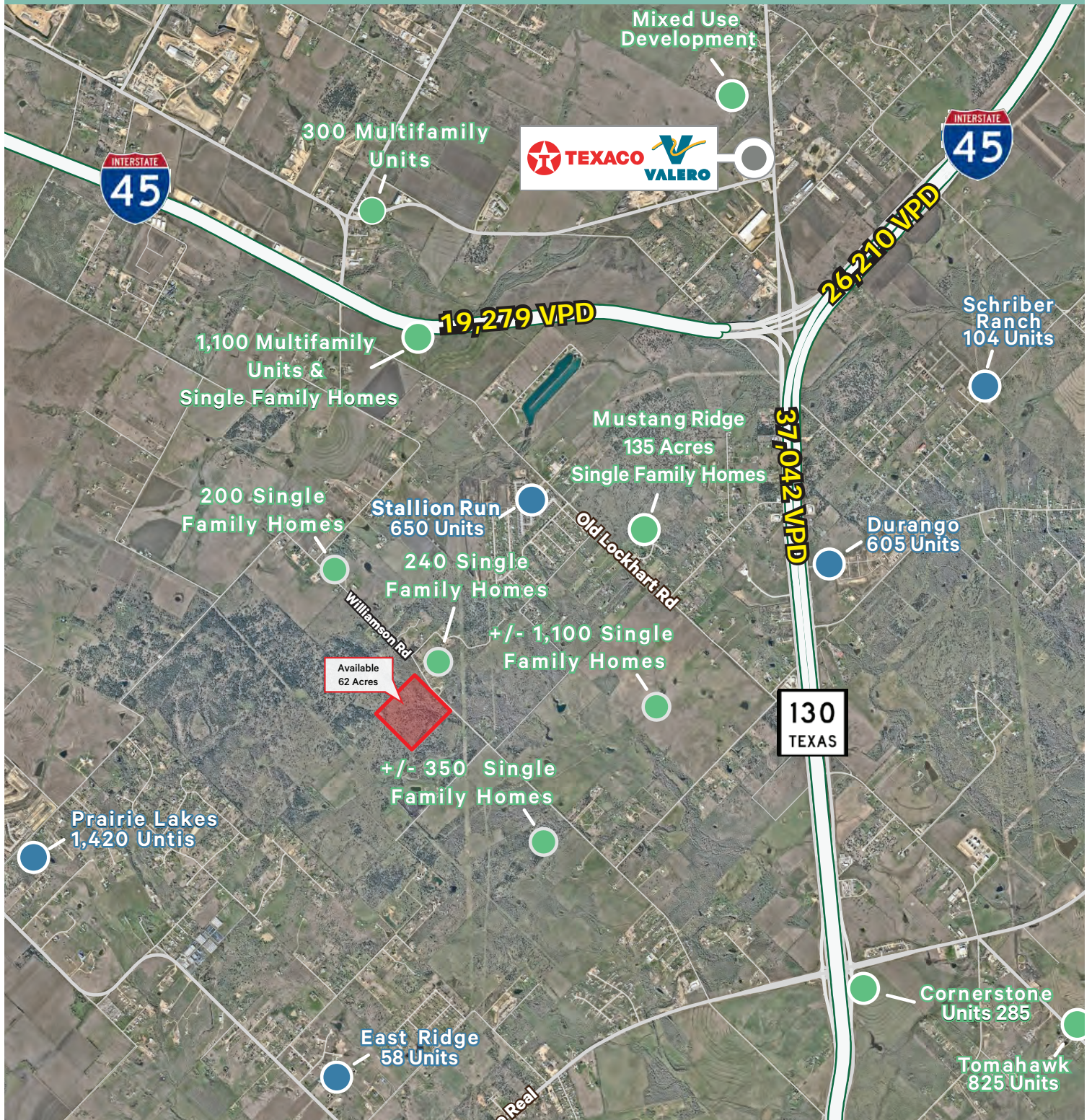

# Parcel Two - First Tract 61.678 Acres

Williamson Rd | Buda, TX 78610

# For Sale

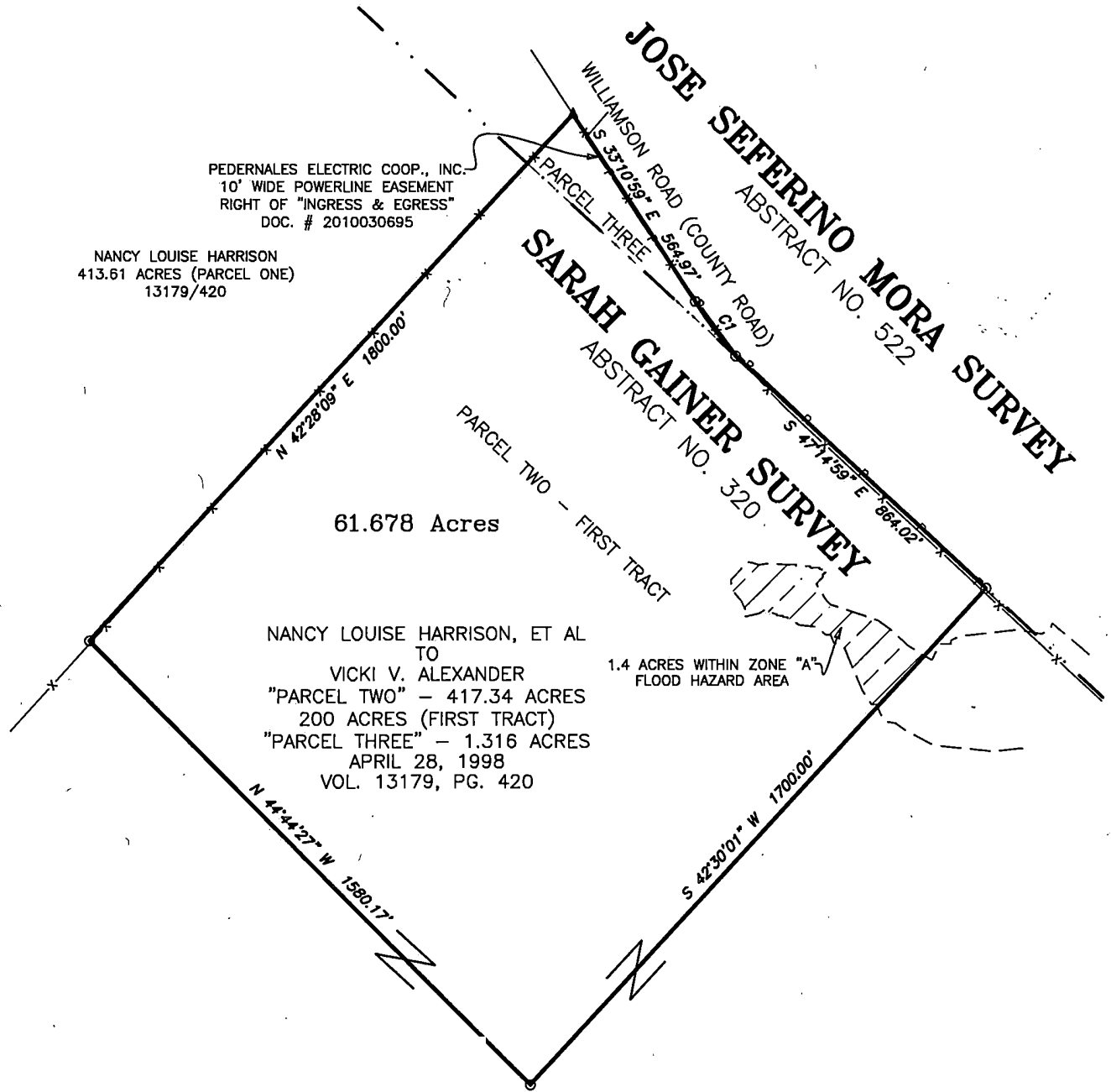

## Property Highlights

- + Poised for rapid growth
- + Close proximity to Austin-Bergstrom International Airport, downtown Austin, and Tesla Gigafactory
- + Zoned PDD (Planned Development District)
- + Right to create or annex into a MUD
- + 25-minute drive to Downtown Austin
- + **Contact broker for price**
- + **MOTIVATED SELLERS BRING ALL OFFERS**

## Nearby Retailers



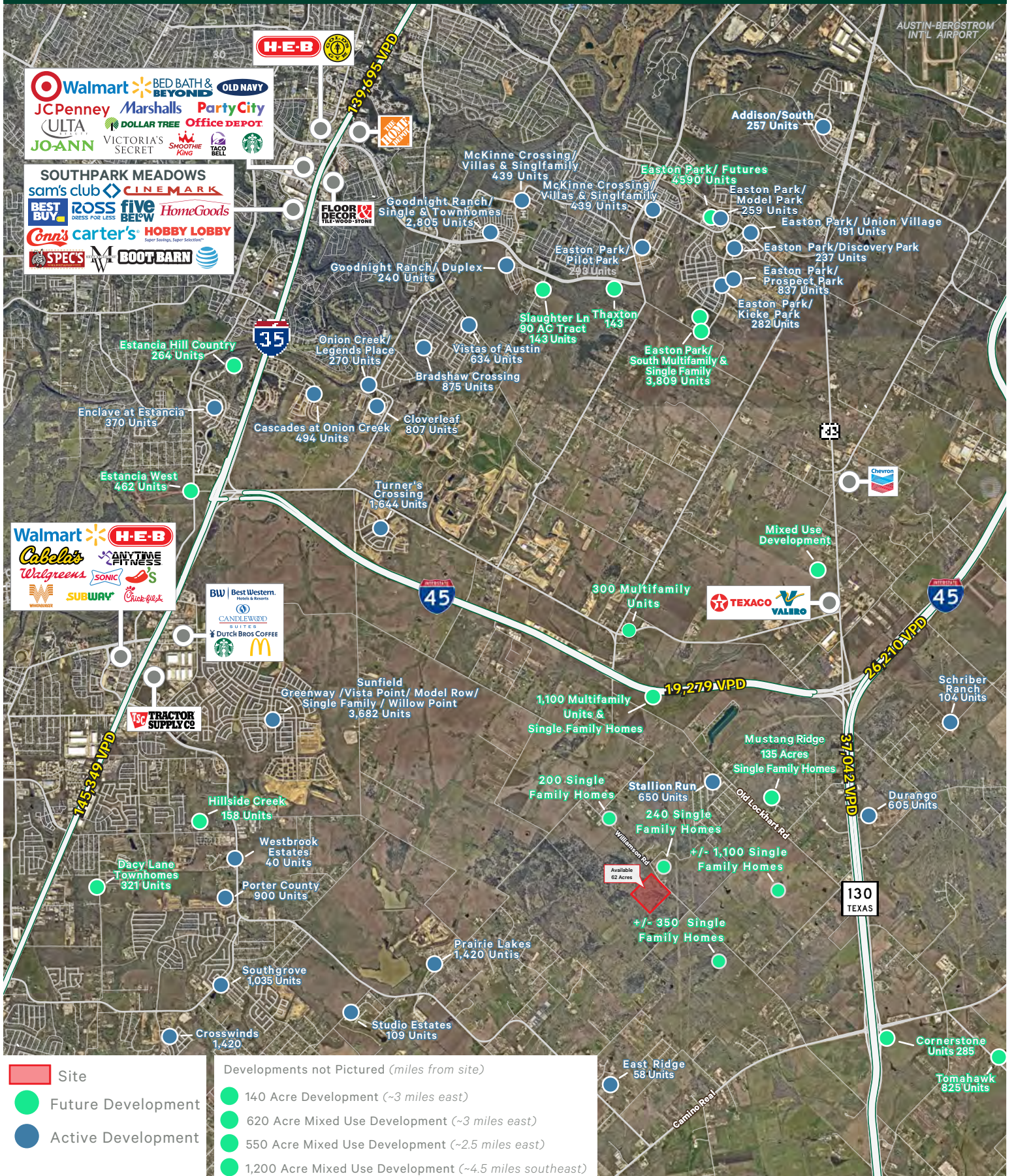

Parcel Two - First Tract 61.678 Acres

Williamson Rd | Buda, TX 78610

For Sale

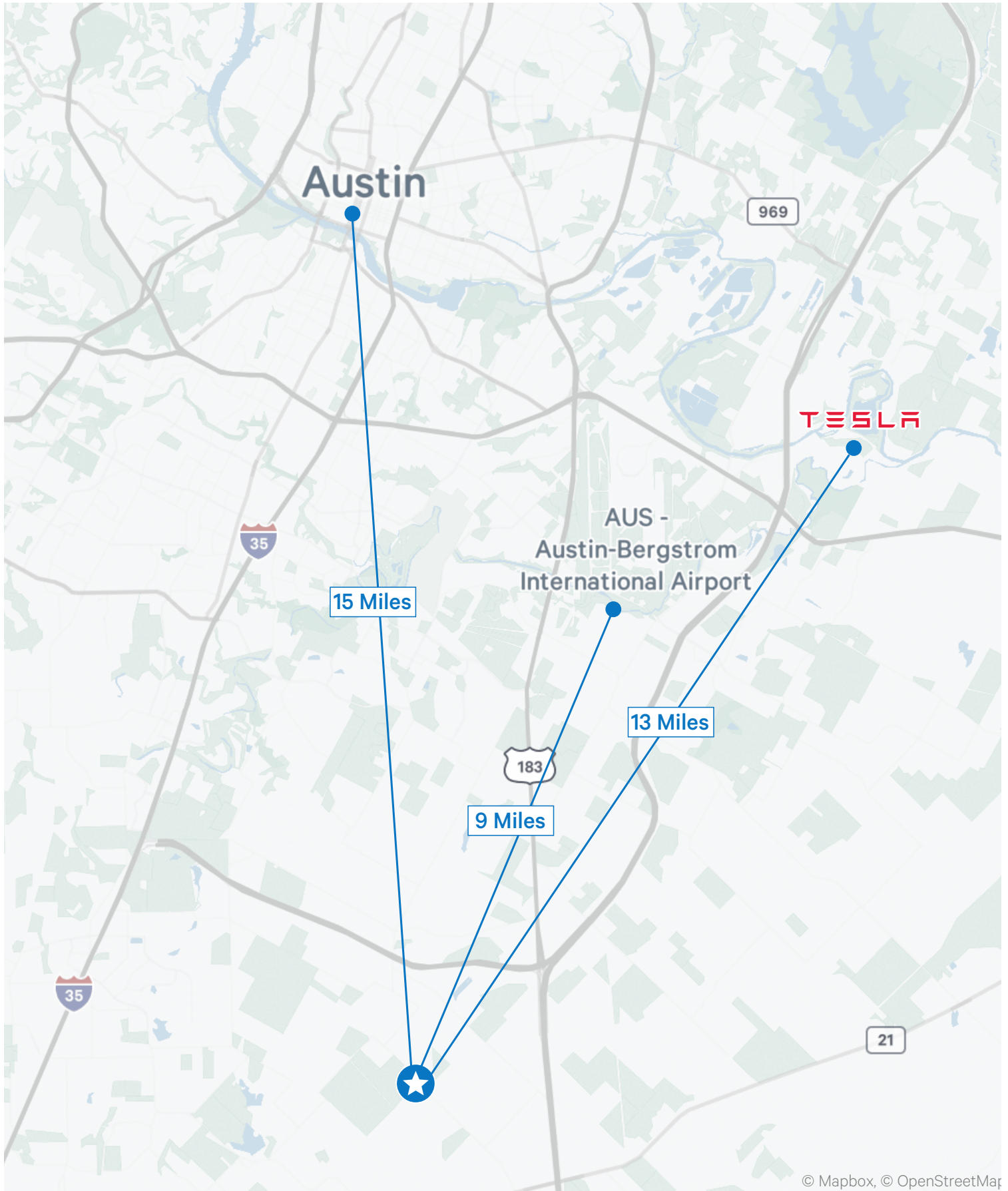

© Mapbox, © OpenStreetMap

# Parcel Two - First Tract 61.678 Acres

Williamson Rd | Buda, TX 78610

# For Sale

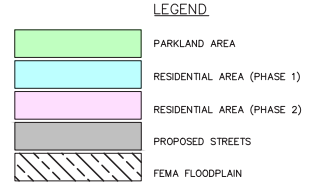
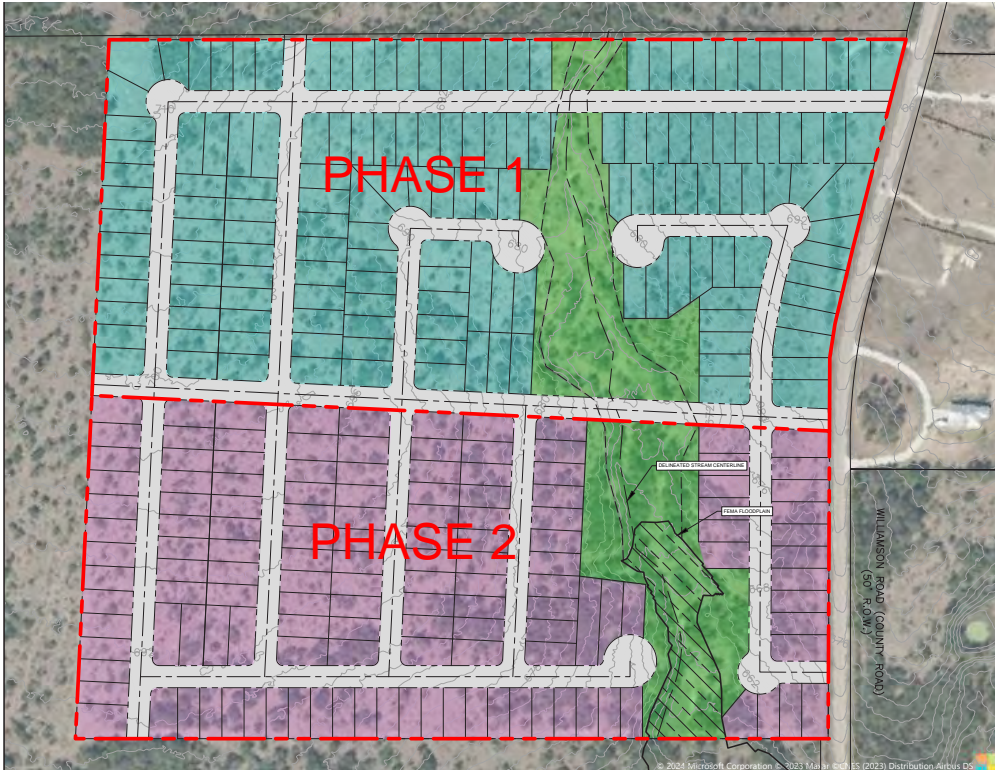

VICINITY MAP  
N.T.S.

STREET LINEAR FOOTAGE: 10,800 SF  
RESIDENTIAL LOTS: 287  
(50FT. WIDE FRONTAGE-LOTS)

2025 Demographics	1 Mile	3 Miles	5 Miles
Population	160	4,819	26,723
Daytime Population	174	3,908	18,507
Median Age	35.8	35.3	35.3
Average Household Income	\$132,317	\$119,100	\$120,485
Average Household Size	3.65	3.29	3.09
2025-2030 Annual Population Growth Rate	8.72%	6.48%	5.10%

Traffic Counts	
State HWY 130	37,042 VPD
I-45	26,210 VPD

*Source: TxDot*

## Contact Us

### Carson Hawley

Vice President  
+1 512 482 5601  
carson.hawley@cbre.com

© 2025 CBRE, Inc. All rights reserved. This information has been obtained from sources believed reliable, but has not been verified for accuracy or completeness. You should conduct a careful, independent investigation of the property and verify all information. Any reliance on this information is solely at your own risk. CBRE and the CBRE logo are service marks of CBRE, Inc. All other marks displayed on this document are the property of their respective owners, and the use of such logos does not imply any affiliation with or endorsement of CBRE. Photos herein are the property of their respective owners. Use of these images without the express written consent of the owner is prohibited.