

POSTAL PLAZA

Excellent for Office/ Retail/ Medical



5915 Lake Otis Pkwy., Suite 3 Anchorage, Alaska

PROPERTY HIGHLIGHTS:

- Offered at: **\$2.20/SF, plus utilities.**
- Suite 3 is 1,684 square feet, plumbed, mechanical and electrical as a dry cleaners.
- Co-Tenants: Restaurants, financial service, chiropractic, and bakery.
- Monument signage available
- High visibility site, NEC of Lake Otis & Dowling.
- Near the New Seward Highway / Excellent demographics

Demographics (2026)	1 Mile	3 Miles	5 Miles
Population	14,994	86,511	222,267
# Households	5,717	34,417	86,662
Average HH Income	\$121,945	\$120,732	\$133,398

MICHAEL JAMES
(907) 646-3652
jmjamesak@gmail.com

LOTTIE MICHAEL
(907) 646-3603
lottie@lottiemichael.com

**BERKSHIRE
HATHAWAY**
HomeServices

Alaska Realty

COMMERCIAL DIVISION OF BHHS ALASKA REALTY
561 East 36th Avenue, Suite 200, Anchorage, Alaska 99503

COMMERCIAL DIVISION

POSTAL PLAZA

Excellent for Office/ Retail/ Medical



MICHAEL JAMES
(907) 646-3652
jmjamesak@gmail.com

LOTTIE MICHAEL
(907) 646-3603
lottie@lottiemichael.com

**BERKSHIRE
HATHAWAY**
HomeServices

Alaska Realty

COMMERCIAL DIVISION OF BHHS ALASKA REALTY
561 East 36th Avenue, Suite 200, Anchorage, Alaska 99503

COMMERCIAL DIVISION



POSTAL PLAZA

Excellent for Office/ Retail/ Medical

TRAFFIC COUNTS*	
Lake Otis Pkwy.....	16,600
E Dowling Road.....	21,700
*2024 ADT	

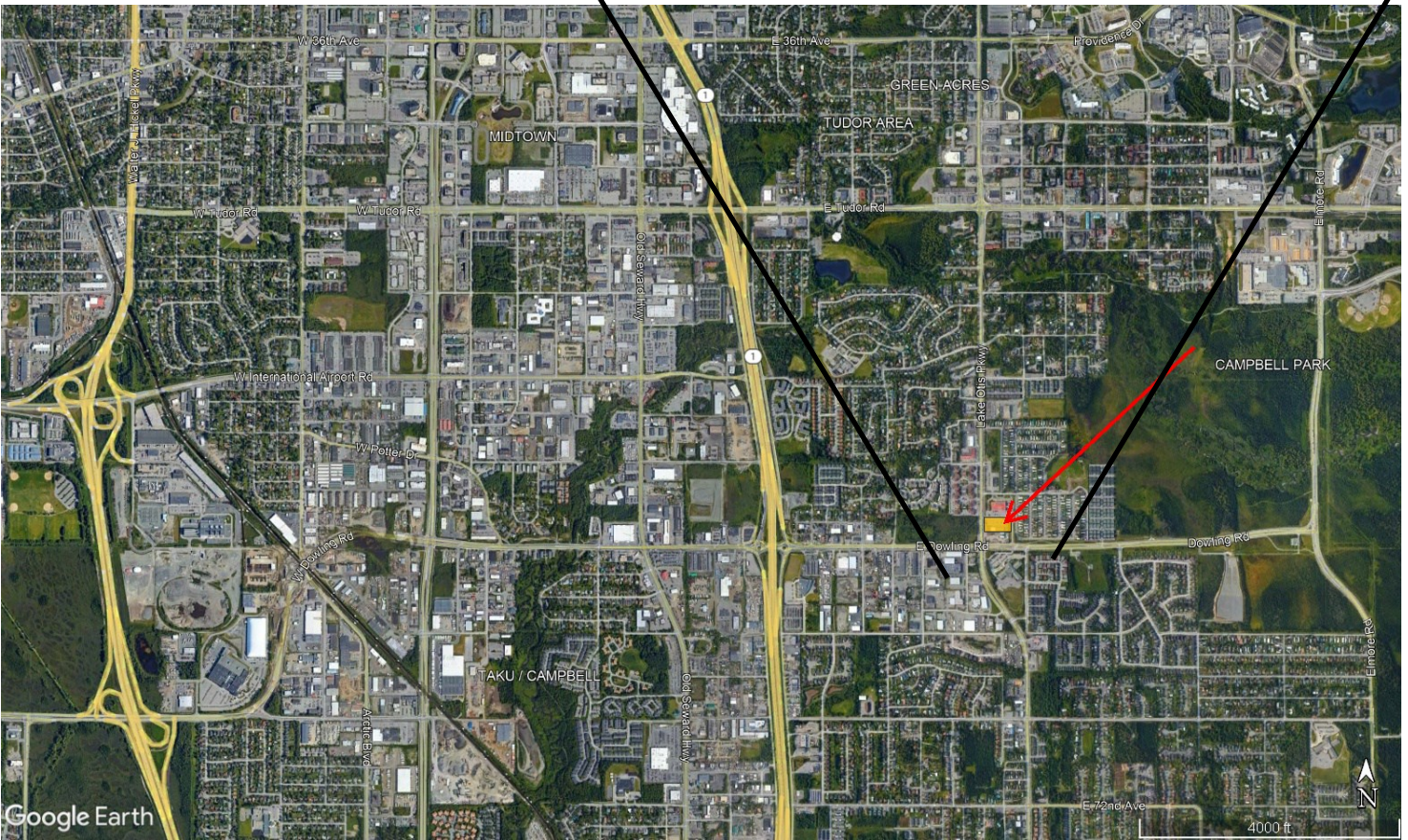
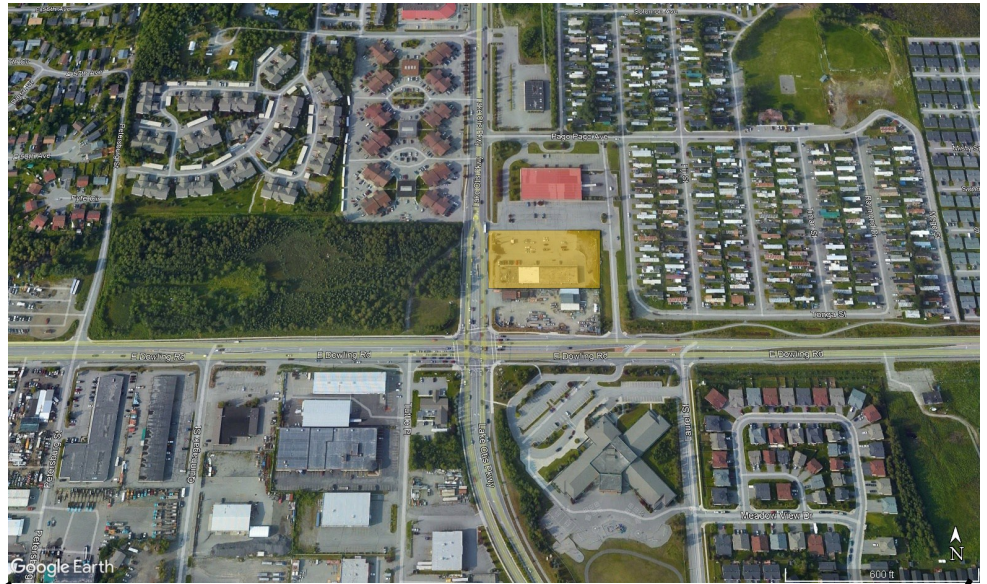

MICHAEL JAMES
 (907) 646-3652
 jmjamesak@gmail.com

LOTTIE MICHAEL
 (907) 646-3603
 lottie@lottiemichael.com

BERKSHIRE HATHAWAY | Alaska Realty
 HomeServices

COMMERCIAL DIVISION OF BHHS ALASKA REALTY
 561 East 36th Avenue, Suite 200, Anchorage, Alaska 99503

COMMERCIAL DIVISION

POSTAL PLAZA

Excellent for Office/ Retail/ Medical

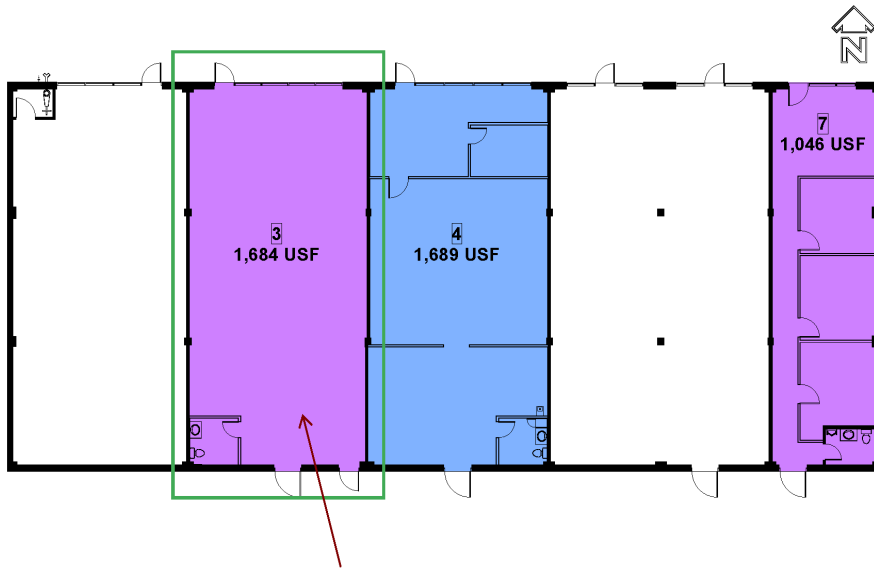

BETTS
 GRAPHIC FLOOR PLAN
 5905 LAKE OTIS PARKWAY
 ANCHORAGE, ALASKA
 FOR LOTTIE MICHAEL
 62828215

5905 LAKE OTIS PARKWAY

1

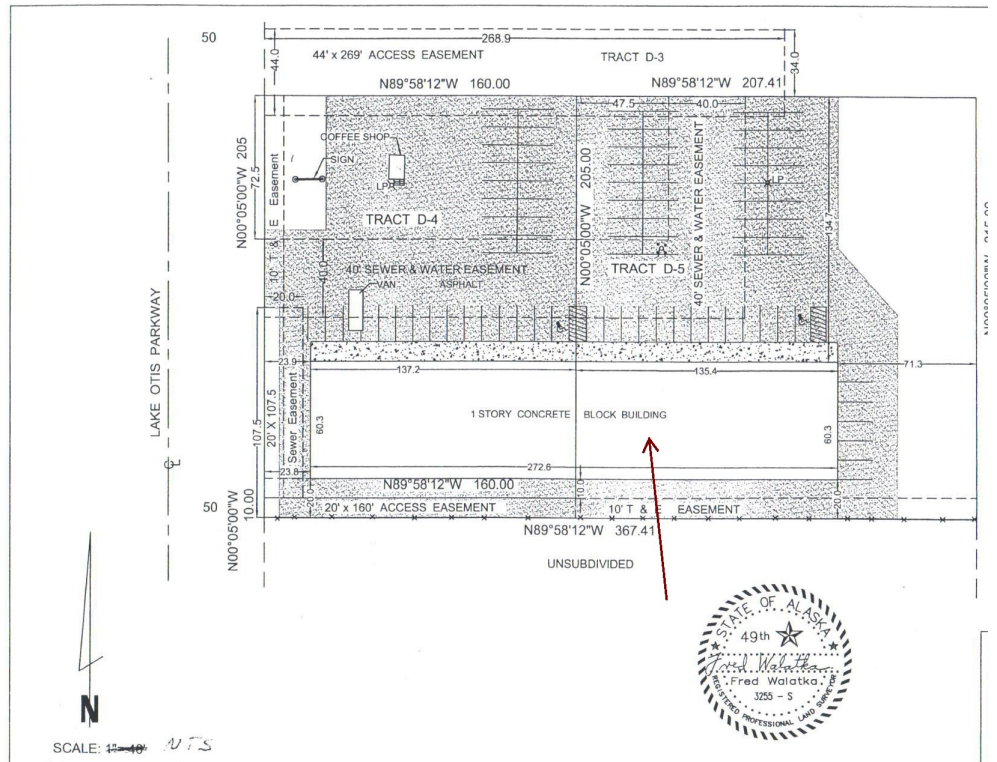

MICHAEL JAMES
 (907) 646-3652
 jmjamesak@gmail.com

LOTTIE MICHAEL
 (907) 646-3603
 lottie@lottiemichael.com

BERKSHIRE HATHAWAY | Alaska Realty
 HomeServices

COMMERCIAL DIVISION OF BHHS ALASKA REALTY
 561 East 36th Avenue, Suite 200, Anchorage, Alaska 99503

COMMERCIAL DIVISION

DISCLOSURE ON MARKETING MATERIALS

Although Berkshire Hathaway HomeServices Alaska Realty Commercial Division (“BHHS”), Lottie Michael, CCIM and Michael James have endeavored to include in this evaluation material information which they believe to be relevant for the purpose of helping a prospective Buyer in its evaluation of the subject space for possible sale, the recipient of these marketing materials understands and acknowledges that neither the owner, nor BHHS, Lottie Michael, CCIM and/or J Michael James makes any representation as to the accuracy or completeness of this marketing material.

The recipient of these marketing materials agrees that the owner, BHHS, Lottie Michael, CCIM and/or Michael James shall not have any liability to the recipient of these marketing materials as a result of their use. It is understood that the recipient is expected to perform, and is responsible for, such due diligence investigations and inspections of the subject property, including investigation of any environmental conditions, as the recipient deems necessary or desirable and as permitted by agreement with the owner.

This information has been secured from sources believed to be reliable. However, the owner, BHHS, Lottie Michael, CCIM and/or Michael James do not make any representations or warranties, expressed or implied, as to the accuracy of the information. References to square footage or age are approximate. Recipient must verify the information and bears all risk for any inaccuracies.

By acceptance of these marketing materials, the recipient acknowledges and agrees to bear all risks for any inaccuracies or omissions and to hold the owner, BHHS, Lottie Michael, CCIM and/or Michael James harmless there from.

MICHAEL JAMES
(907) 646-3652
jmjamesak@gmail.com

LOTTIE MICHAEL
(907) 646-3603
lottie@lottiemichael.com

**BERKSHIRE
HATHAWAY** | Alaska Realty
HomeServices