

FOR LEASE

520 JERSEY AVENUE

New Brunswick, NJ

67,200 SF / 4.49 ACRES

CALL FOR PRICING



NEW CONSTRUCTION

Property Highlights

- ± 67,200 SF Total
- 2,016 SF Office Area
- 36' Ceiling Height
- 8 Loading Docks| 1 Drive-in Door
Can Be Expanded
- 45' x 43' Column Spacing
- Wet Sprinkler System
- 1,200 Amps Power
- 7,500 Pallet Positions
- 41 Car Parking
- Occupancy October 2022

Join Corporate Neighbors

- | | |
|---------------------------|-----------------------|
| • Cal-Chlor | • Iron Mountain |
| • GDB International, Inc. | • Wenner Bakery Corp. |



CHARLES FERN

Executive Vice Chairman
+1 732 243 3101
chuck.fern@cushwake.com

JASON BARTON

Executive Managing Director
+1 732 243 3104
jason.barton@cushwake.com

JACK WINGE

Associate
+1 732 243 3114
jack.winge@cushwake.com



**CUSHMAN &
WAKEFIELD**

99 Wood Avenue South, 8th Floor
Iselin, NJ 08830
Main +1 732 623 4700
Fax +1 732 548 0050
cushmanwakefield.com

520 JERSEY AVENUE

New Brunswick, NJ

67,200 SF / 4.9 ACRES

FOR LEASE

INTERIOR PHOTOS



**CUSHMAN &
WAKEFIELD**

99 Wood Avenue South, 8th Floor

Iselin, NJ 08830

Main +1 732 623 4700

Fax +1 732 548 0050

cushmanwakefield.com

520 JERSEY AVENUE

New Brunswick, NJ

67,200 SF / 4.9 ACRES

FOR LEASE

RACKING PLAN | 7,500 PALLET POSITIONS

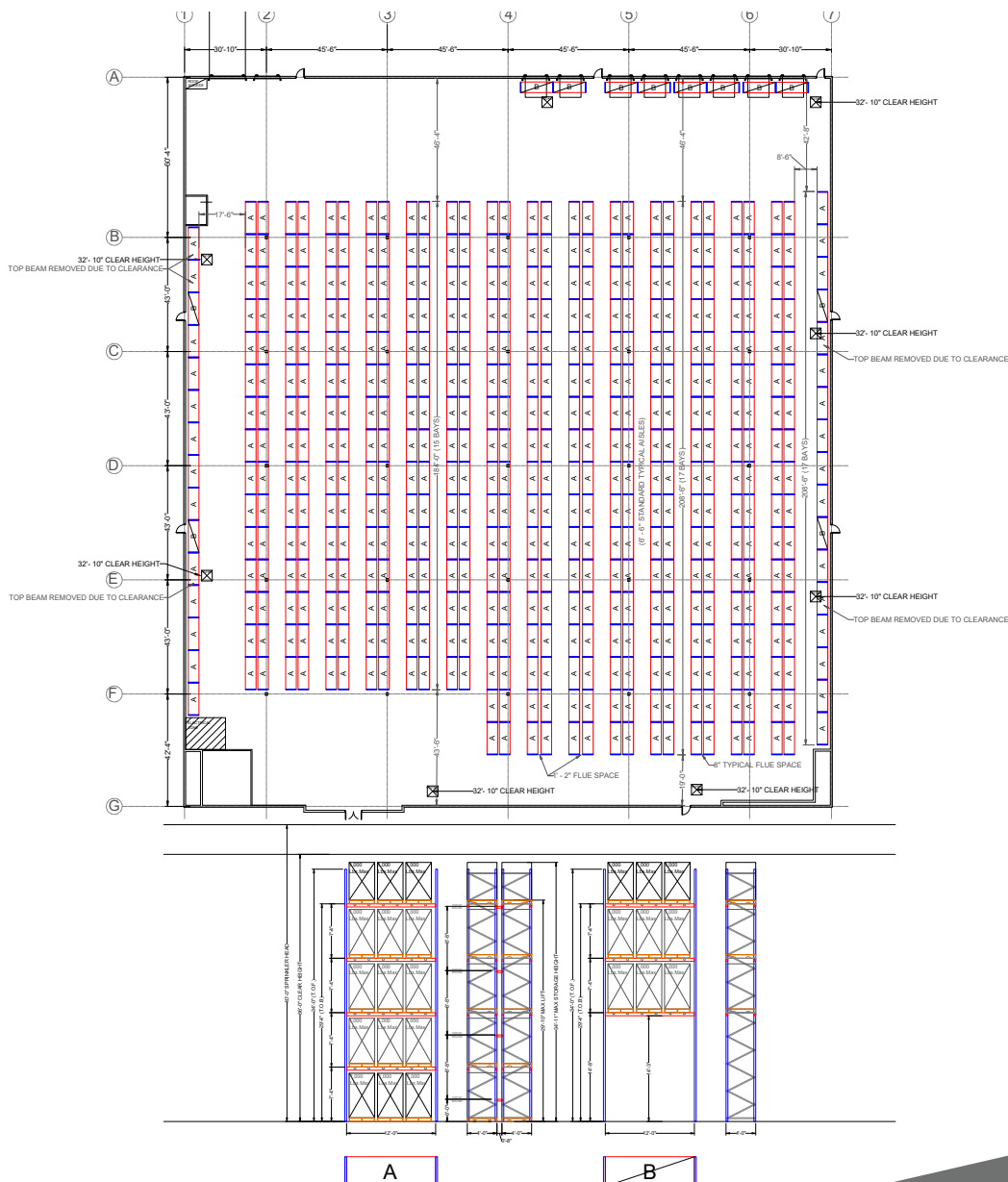

**CUSHMAN &
WAKEFIELD**

99 Wood Avenue South, 8th Floor
Iselin, NJ 08830

Main +1 732 623 4700

Fax +1 732 548 0050

cushmanwakefield.com

©2022 Cushman & Wakefield. All rights reserved. The information contained in this communication is strictly confidential. This information has been obtained from sources believed to be reliable but has not been verified. No warranty or representation, express or implied, is made as to the condition of the property (or properties) referenced herein or as to the accuracy or completeness of the information contained herein, and same is submitted subject to errors, omissions, change of price, rental or other conditions, withdrawal without notice, and to any special listing conditions imposed by the property owner(s). Any projections, opinions or estimates are subject to uncertainty and do not signify current or future property performance.

67,200 SF / 4.9 ACRES

LOCATION

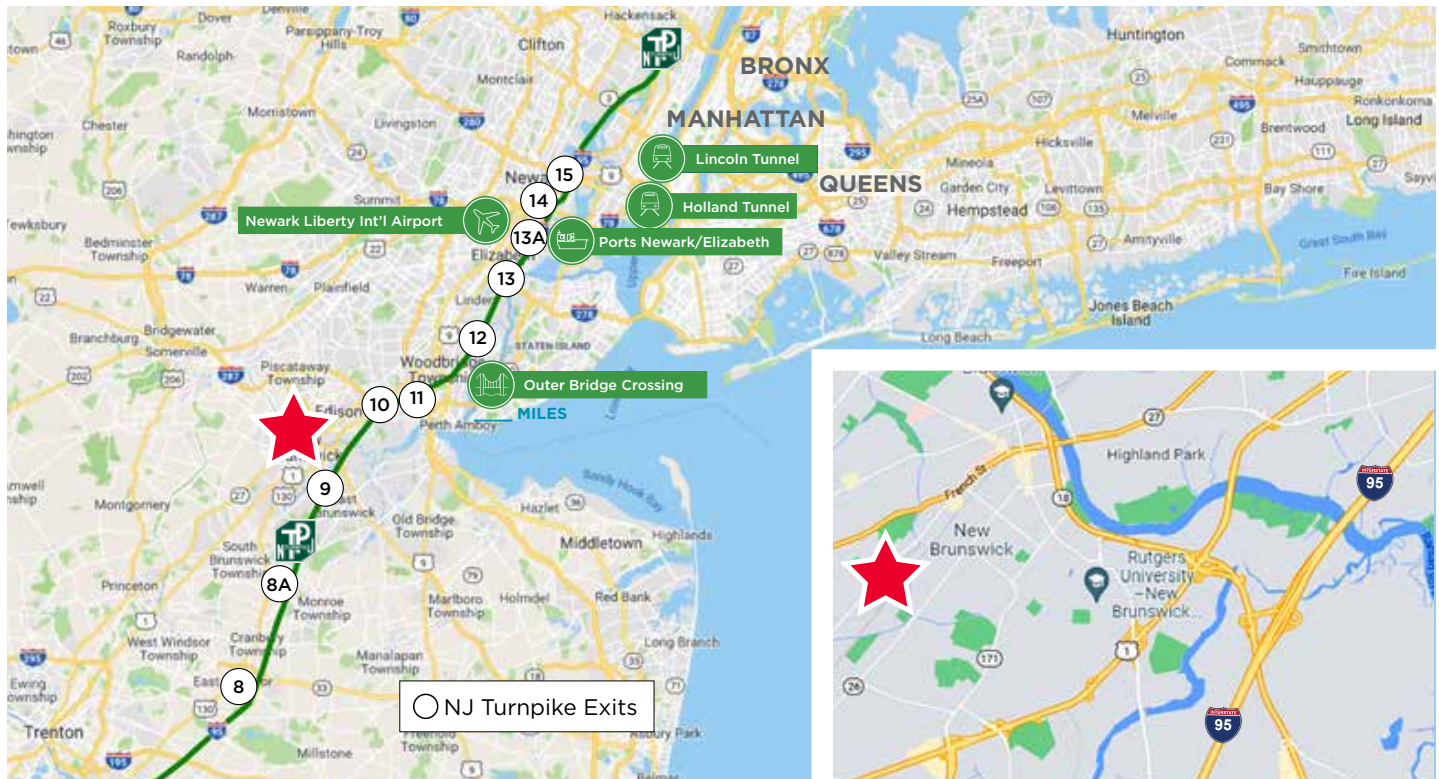

Executive Vice Chairman
+1 732 243 3101
chuck.fern@cushwake.com

Executive Managing Director
+1 732 243 3104
jason.barton@cushwake.com

Associate
+1 732 243 3114
jack.winge@cushwake.com



**CUSHMAN &
WAKEFIELD**

cushmanwakefield.com

©2022 Cushman & Wakefield. All rights reserved. The information contained in this communication is strictly confidential. This information has been obtained from sources believed to be reliable but has not been verified. No warranty or representation, express or implied, is made as to the condition of the property (or properties) referenced herein or as to the accuracy or completeness of the information contained herein, and same is submitted subject to errors, omissions, change of price, rental or other conditions, withdrawal without notice, and to any special listing conditions imposed by the property owner(s). Any projections, opinions or estimates are subject to uncertainty and do not signify current or future property performance.