

SURVEY PLAT OF A LOT OUT OF THE SEC OF BLOCK 5 OF THE HARKEY ADDITION TO THE CITY OF SAN SABA, TEXAS.

MADE FOR: LARRY DAVIS & JERILYN MCKINNEY

BLOCK 5 - HARKEY ADDITION

Vol. G, Pg. 166 - S.S.C.D.R.

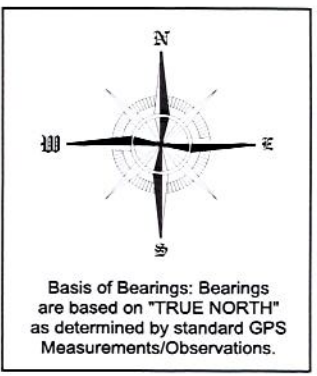
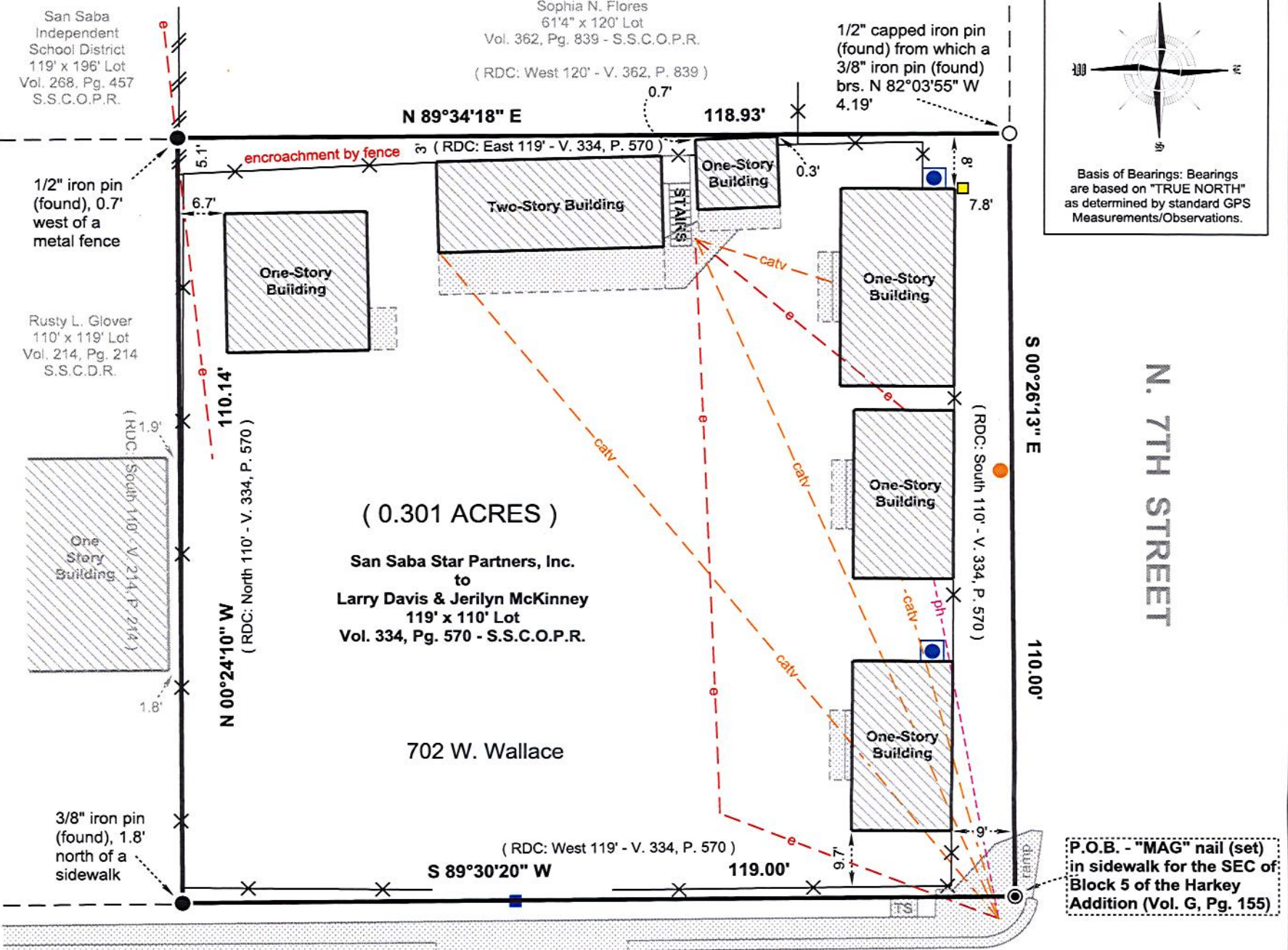

W. WALLACE STREET

LEGEND	
P.O.B. Point of Beginning ● "MAG" nail (set) ○ 1/2" capped iron pin (found) ● iron pin (found) RDC record deed call ■ water meter ■ gas meter ● telephone pedestal	TS traffic signal control ■ hot water heater room -e- electric line (overhead) -catv- cable tv line (overhead) -ph- phone line (overhead) X wood plank/picket fence // metal fence ■ concrete

Note: 1/2" capped iron pins (set) are capped with a pink plastic cap marked "G. AMTHOR - RPLS 2684".
 Building Restriction Lines: For building restriction line specifications contact the City of San Saba, 325-372-5144.

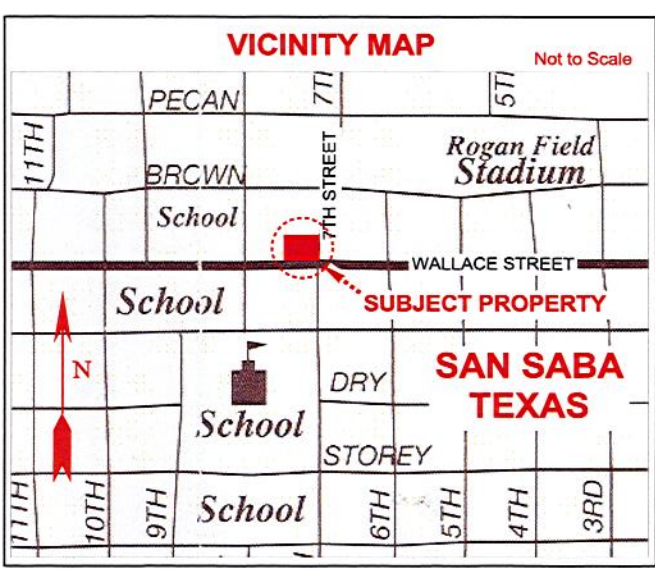

I, George M. Amthor III, R.P.L.S., do hereby certify that the plat shown hereon and accompanying field notes represent an on-the-ground survey made under my direction and supervision on July 30, 2019, and to the best of my knowledge and belief represent the facts found at the time of survey. This survey substantially complies with the current Texas Society of Professional Surveyors Standards for a Type II, Category 1 Land Title Survey.

WITNESS MY HAND AND SEAL,

George M. Amthor III
 George M. Amthor III
 R.P.L.S. 2684



GMA Engineering & Surveying
 1807 W. Wallace
 San Saba, Texas 76877
 PH: (325) 372-3028
 Engineering Firm No. F-6450
 Surveying Firm No. 100983-00
 Drawing No. 073019/117/oz
 File: DAVIS 07-30-19