

# LAND FOR LEASE | SONG OF LIFE METHODIST CHURCH

20164 S Sossaman Road | Queen Creek, AZ 85142



**1-3 ACRES FOR LEASE | Contact Broker for Pricing**

Joan Krueger | joan.krueger@naihonorizon.com | 602 393 6727

2944 N 44th St, Suite 200, Phoenix, AZ 85018 | 602 955 4000 | [naihonorizon.com](http://naihonorizon.com)



All information furnished regarding property for sale, rental or financing is from sources deemed reliable, but no warranty or representation is made to the accuracy thereof and same is submitted subject to errors, omissions, change of price, rental or other conditions prior to sale, lease or financing or withdraw without notice. No liability of any kind is to be imposed on the broker herein.

# Property Information



**Location:** 20164 S. Sossaman Rd | Queen Creek, AZ 85142

**Land Size:** 1-3 AC

**Lease:** Contact Broker for Pricing

**Zoning:** R-9

**Primary Use:** Mixed

**APN #:** 304-61-030J

## Features

- Unique opportunity in residential neighborhood
- 1-3 acres available adjacent to existing church buildings
- Development must integrate into overall Master Plan
- Land Lease from Song of Life United Methodist Church
- Looking for long-term tenant
- Call to discuss pricing

## Site Features

- Current zoning R-9
- Residential neighborhood adjacent
- Parcel Conceptual Master Plan available
- ALTA survey available
- Strong demographics
- Queen Creek was ranked best small Arizona city - Wallethub 2024

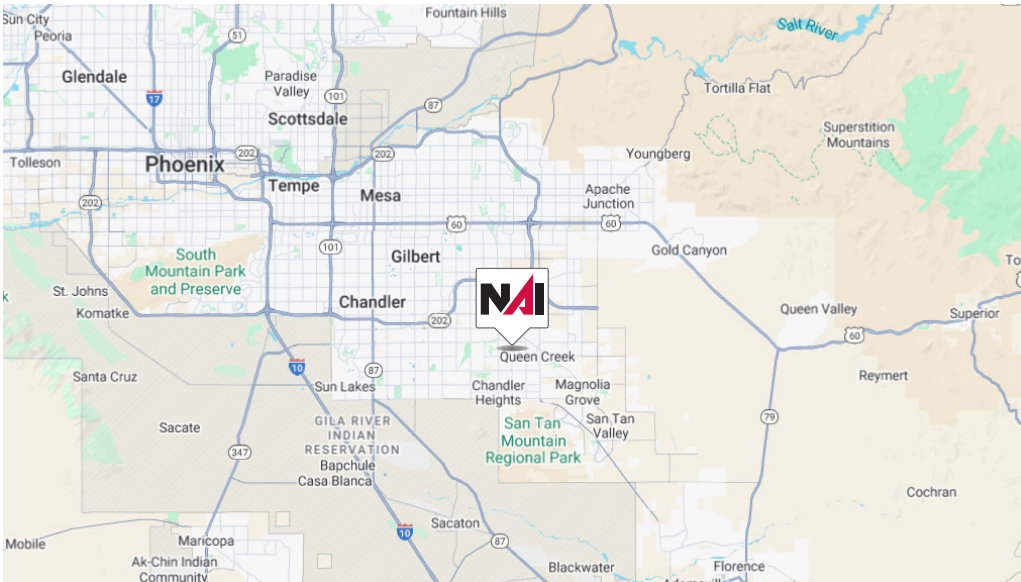

Demographics	1 Mile	3 Miles	5 Miles
Population	12,224	74,203	187,835
Average Age	33.5	35.9	35.7
Average HH Income	\$167,732	\$162,623	\$162,144
Employed Population	5,428	35,601	94,308

Joan Krueger | joan.krueger@naihonorizon.com | 602 393 6727

2944 N 44th St, Suite 200, Phoenix, AZ 85018 | 602 955 4000 | [naihonorizon.com](http://naihonorizon.com)



All information furnished regarding property for sale, rental or financing is from sources deemed reliable, but no warranty or representation is made to the accuracy thereof and same is submitted subject to errors, omissions, change of price, rental or other conditions prior to sale, lease or financing or withdraw without notice. No liability of any kind is to be imposed on the broker herein.

# Area Map

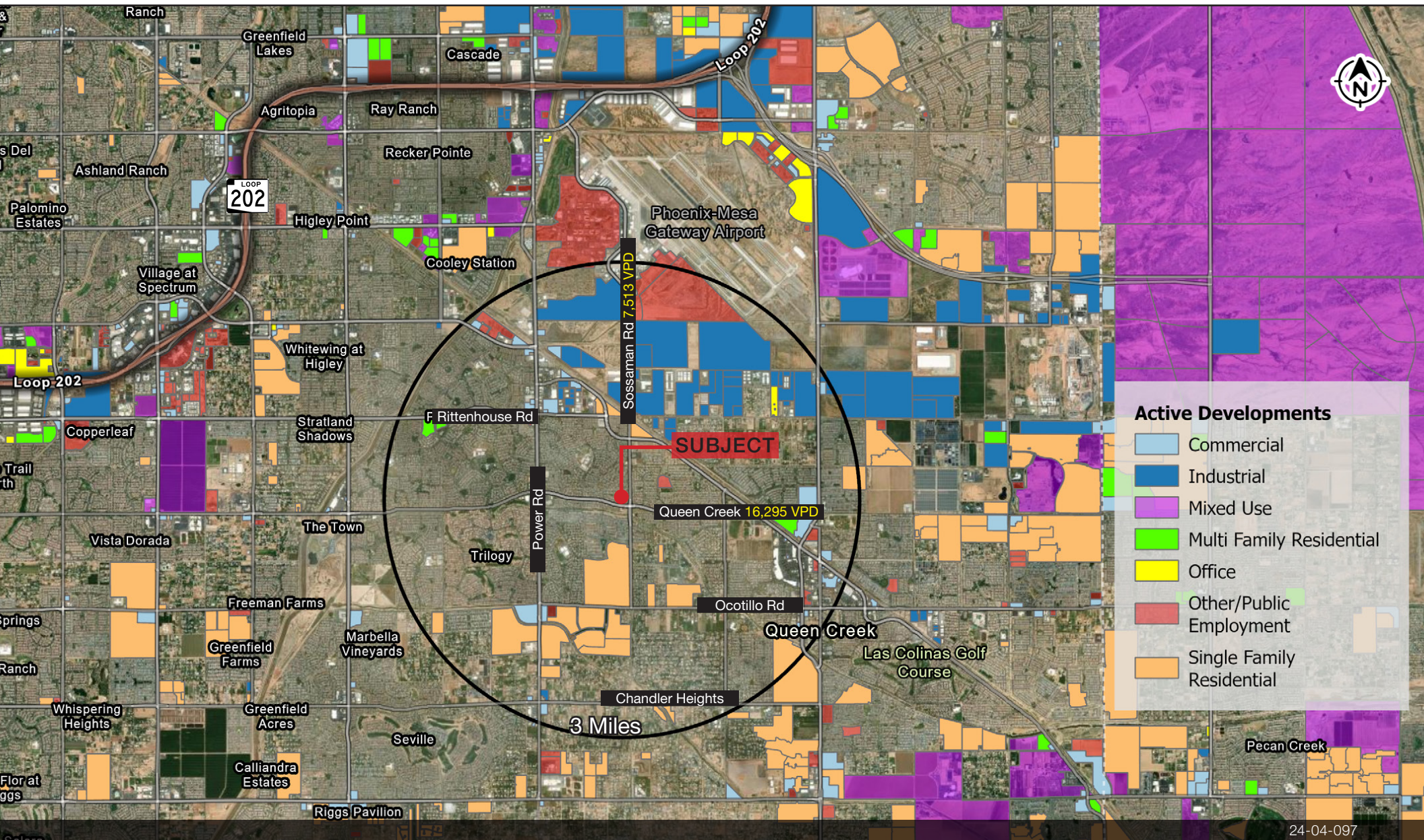

Joan Krueger | joan.krueger@naihonorizon.com | 602 393 6727

2944 N 44th St, Suite 200, Phoenix, AZ 85018 | 602 955 4000 | [naihonorizon.com](http://naihonorizon.com)



All information furnished regarding property for sale, rental or financing is from sources deemed reliable, but no warranty or representation is made to the accuracy thereof and same is submitted subject to errors, omissions, change of price, rental or other conditions prior to sale, lease or financing or withdraw without notice. No liability of any kind is to be imposed on the broker herein.