

# BERLIN BUSINESS PARK

## LAND FOR SALE

STATE ROUTE 37 E., DELAWARE, OHIO 43015



SCOTT CUBBERLY SENIOR ADVISOR

MOBILE 614.395.5718 | DIRECT 614.334.7843  
SCUBBERLY@EQUITY.NET

**equity** | brokerage

# PROPERTY HIGHLIGHTS

## BERLIN BUSINESS PARK

LAND FOR SALE  
STATE ROUTE 37 E., DELAWARE, OHIO 43015

- +/- 51.62 total acres priced at \$150,000 per acre
- 2,079' of frontage on State Route 37
- Located in the new Berlin Business Park
- Zoned Professional/Research/Office/Commercial
- 27,308 vehicles per day on State Route 37
- Approximately four miles West of Tanger Outlet Center
- Approximately four miles East of downtown Delaware



# PARCEL MAP

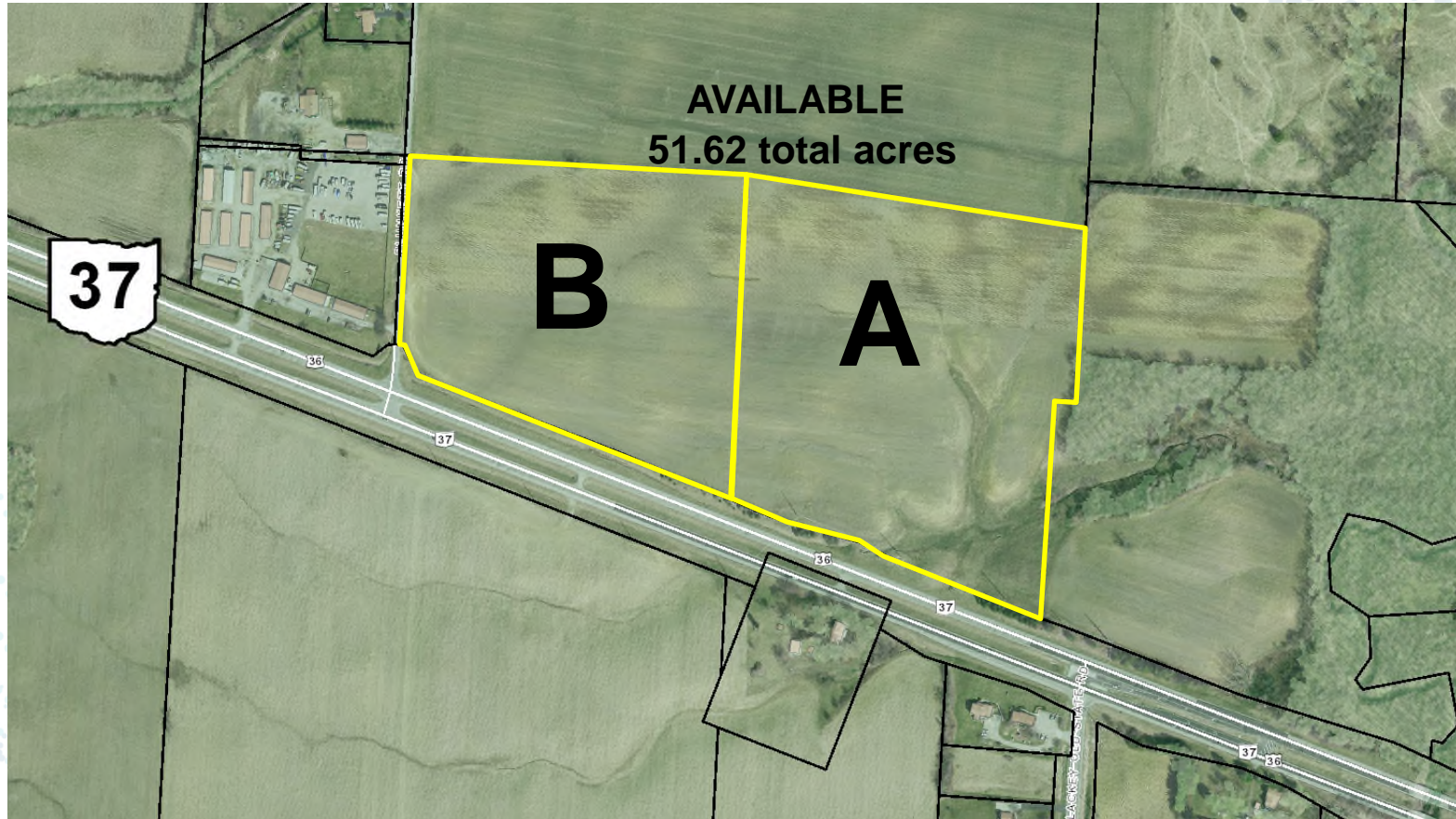

## Drivetimes to:

- Interstate 71: 5 minutes
- State Route 42: 12 minutes
- Delaware Airport: 18 minutes

Parcel A: 418-210-01-003-000  
Parcel B: 418-210-01-004-000

27.620 acres  
24.000 acres

# UTILITIES

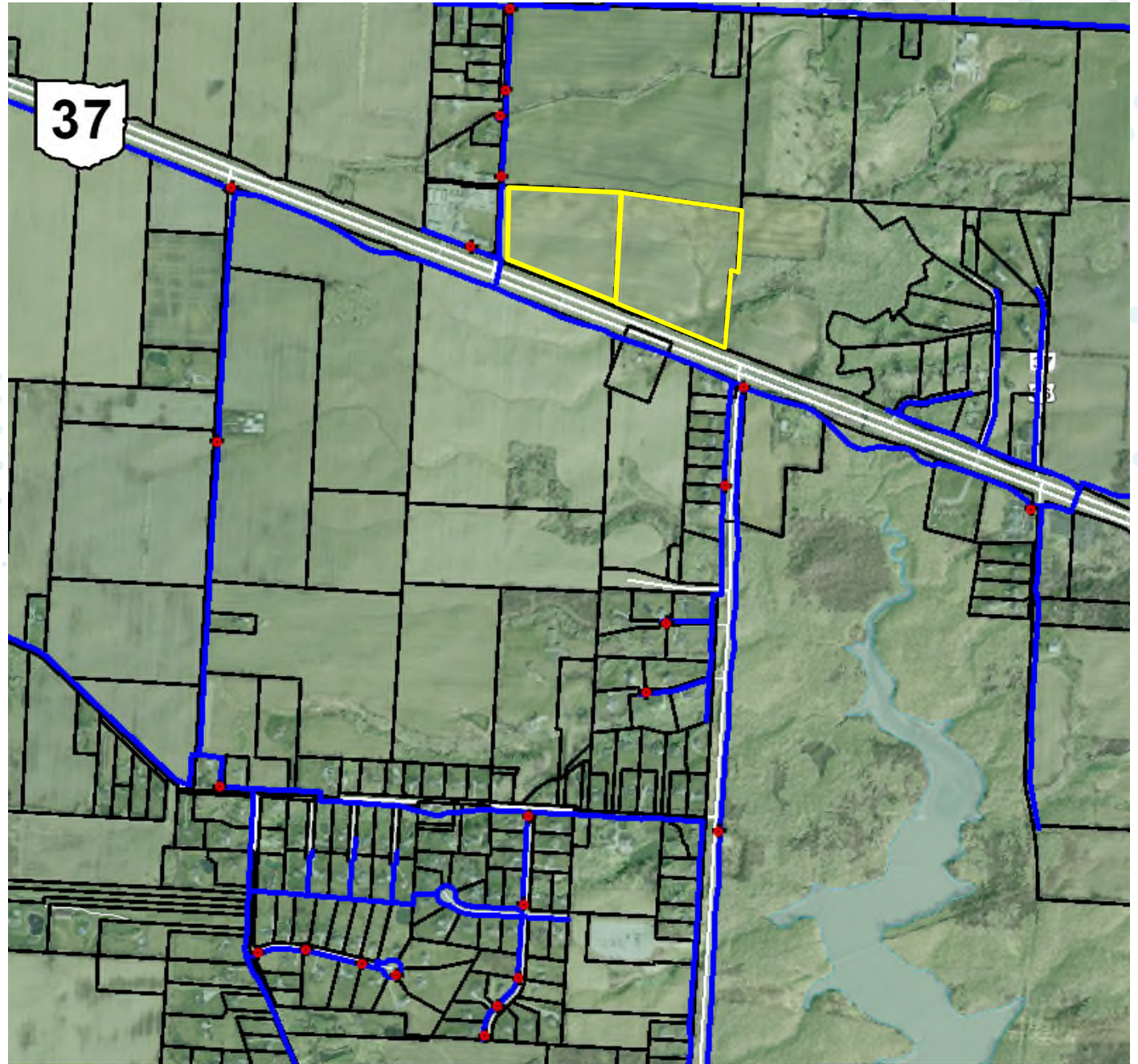

— Existing Del-Co water line

## Utility Status

- Sewer: installation to be completed by June 2023
- Gas: Suburban Gas
- Electric: American Electric Power

# LAND USE

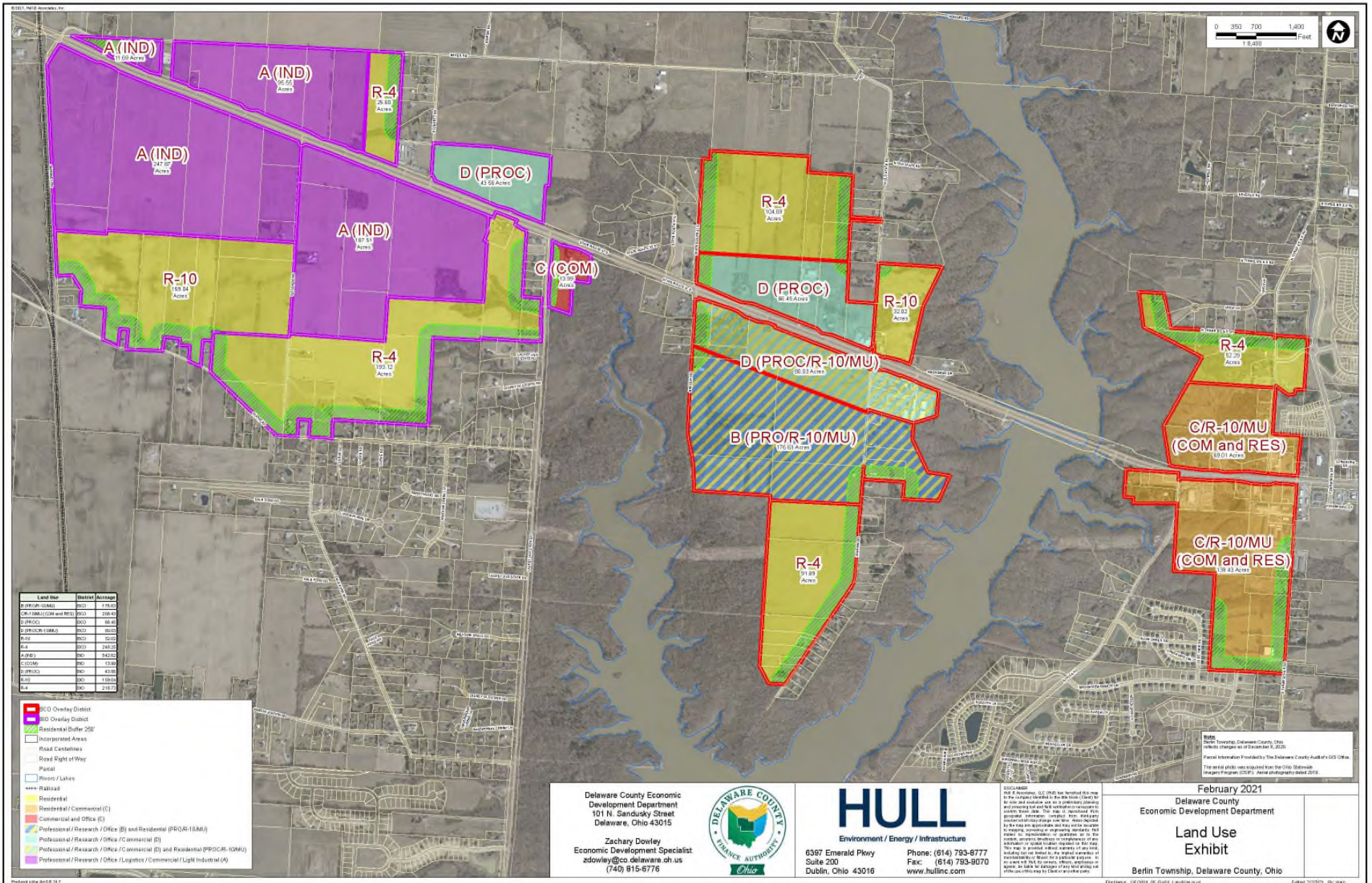

# 1-MILE RADIUS DEMOS

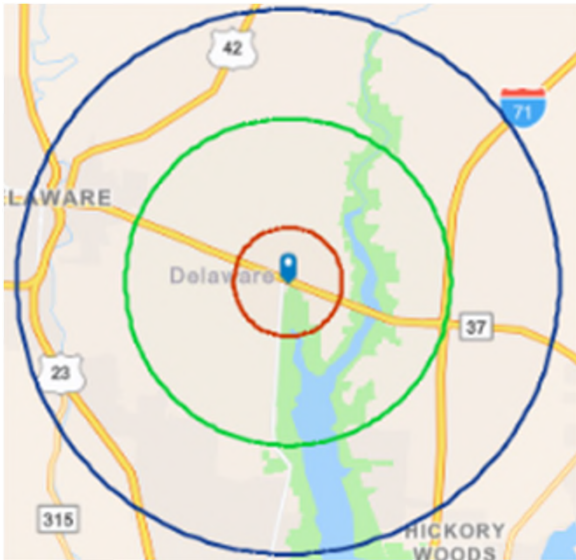

## KEY FACTS

**264**  
Population

**3.3**  
Average  
Household Size

**38.6**  
Median Age

**\$143,352**  
Median Household Income

## BUSINESS



Total Businesses

**8**



Total Employees

**73**

## EDUCATION



**0%**

No High School  
Diploma



**14%**

High School  
Graduate



**19%**

Some  
College



**67%**

Bachelor's/Grad/Prof  
Degree

## INCOME



**\$57,311**

Per Capita  
Income



**\$143,352**

Median  
Household  
Income



**\$181,176**

Average  
Household  
Income

## EMPLOYMENT



**71.3**

White  
Collar %



**6.3**

Blue  
Collar %



**21.7**

Services  
%

**equity** | brokerage

The information contained herein has been obtained from the property owner or other sources that we deem reliable. Although we have no reason to doubt its accuracy, no representation or warranty is made regarding the information, and the property is offered "as is." The submission may be modified or withdrawn at any time by the property owner.

# 3-MILE RADIUS DEMOS

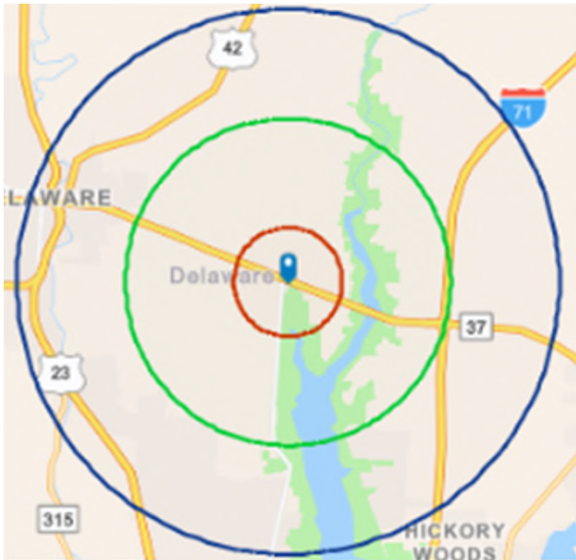

## KEY FACTS

**6,468**  
Population

**2.8**  
Average  
Household Size

**39.5**  
Median Age

**\$118,704**  
Median Household Income

## BUSINESS

**154**

Total Businesses

**1,713**

Total Employees

## EDUCATION

**1%**  
No High School  
Diploma

**18%**  
High School  
Graduate

**22%**  
Some  
College

**58%**  
Bachelor's/Grad/Prof  
Degree

## INCOME

**\$54,507**  
Per Capita  
Income

**\$118,704**  
Median  
Household  
Income

**\$157,036**  
Average  
Household  
Income

## EMPLOYMENT

**71.0**  
White  
Collar %

**11.5**  
Blue  
Collar %

**17.4**  
Services  
%

**equity** | brokerage

The information contained herein has been obtained from the property owner or other sources that we deem reliable. Although we have no reason to doubt its accuracy, no representation or warranty is made regarding the information, and the property is offered "as is." The submission may be modified or withdrawn at any time by the property owner.

# 5-MILE RADIUS DEMOS

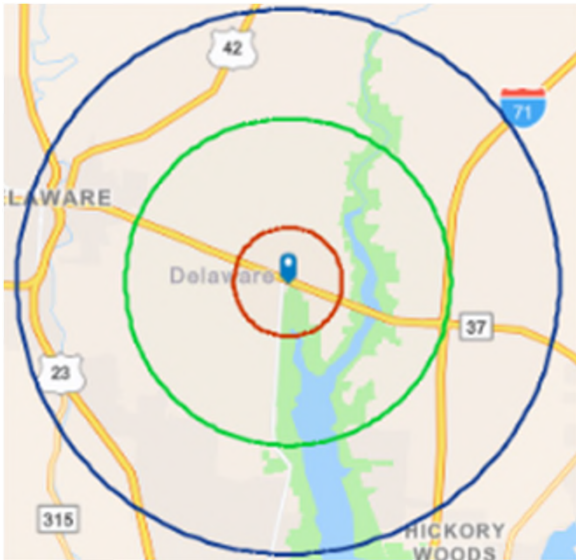

## KEY FACTS

**36,258**  
Population

**2.8**  
Average  
Household Size

**37.9**  
Median Age

**\$105,702**  
Median Household Income

## BUSINESS

**1,096**

Total Businesses

**12,586**

Total Employees

## EDUCATION

**3%**  
No High School  
Diploma

**20%**  
High School  
Graduate

**24%**  
Some  
College

**53%**  
Bachelor's/Grad/Prof  
Degree

## INCOME

**\$49,451**  
Per Capita  
Income

**\$105,702**  
Median  
Household  
Income

**\$139,732**  
Average  
Household  
Income

## EMPLOYMENT

**73.7**  
White  
Collar %

**12.6**  
Blue  
Collar %

**13.7**  
Services  
%

**equity** | brokerage

The information contained herein has been obtained from the property owner or other sources that we deem reliable. Although we have no reason to doubt its accuracy, no representation or warranty is made regarding the information, and the property is offered "as is." The submission may be modified or withdrawn at any time by the property owner.