



Certified Commercial Measure Report

Carolina MeasurePro
Measuring the Carolinas

Report Date

20JUL24

Measure Date

19JUL24

Report/PIN Number

7864769091

Property Address

404 E Market St, Greensboro NC

Standard

County

AG Code

Tech

Page

Prop Description

Commercial Retail

RET

Guilford

BEST

GDW

1 of 1

Building Summary & Calculations

[illegible]

License C39034 - 168 Oakbrook Dr, Advance NC 27706 - 336-355-7971 - Don@CarolinaMeasurePro.com

BOMA Standard & Non BOMA Measure & Calculations Performed & Certified By: The NCREC Licensee Noted Above Copyright© 2009-2024 Carolina MeasurePro® & Carolina Realty Services LLC

Sketch

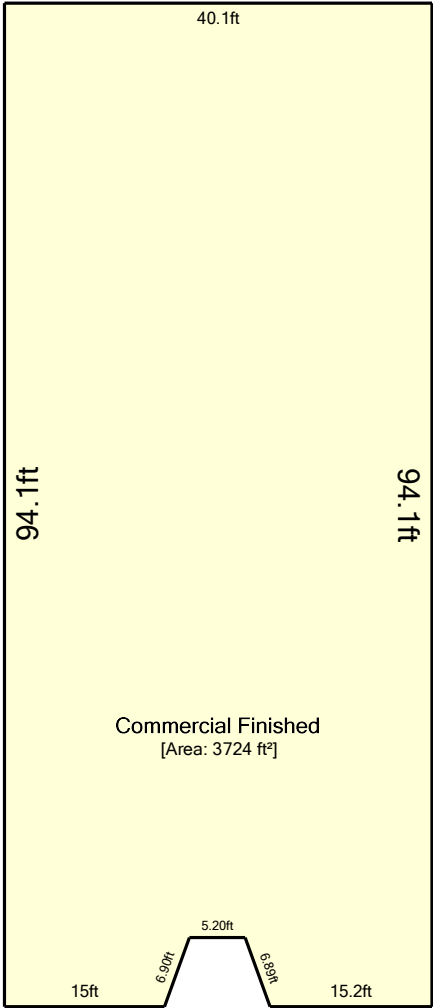

18 ft

	Nonliving Area	
	Commercial Finished	3724.46 ft ²
	Total Non-Living Area (rounded):	3724 ft ²

Sketch compliant with ANSI Z765-2021 for residential or ANSI/BOMA Z65.1-1996 for commercial. Not to be used for construction purposes.

©2009-2024 Carolina MeasurePro - C39034

Project 1950

SUBMITTED BY
Don Williams
don@carolinameasurepro.com
📞 336-355-7971

CREATED ON
2024-07-19

LOCATION
404 E Market St
Greensboro
NC

DETAILS
Floors: 1
Rooms: 10

Carolina MeasurePro
168 Oakbrook Dr
27006 Advance
NC
Don@CarolinaMeasurePro.com
CarolinaMeasurePro.com
📞 336-355-7971
🏢 License C39034

This floor plan is provided without warranty as to its absolute accuracy. Not to be used for construction purposes.

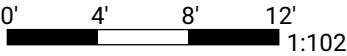

▼ Ground Floor

ROOMS: 10

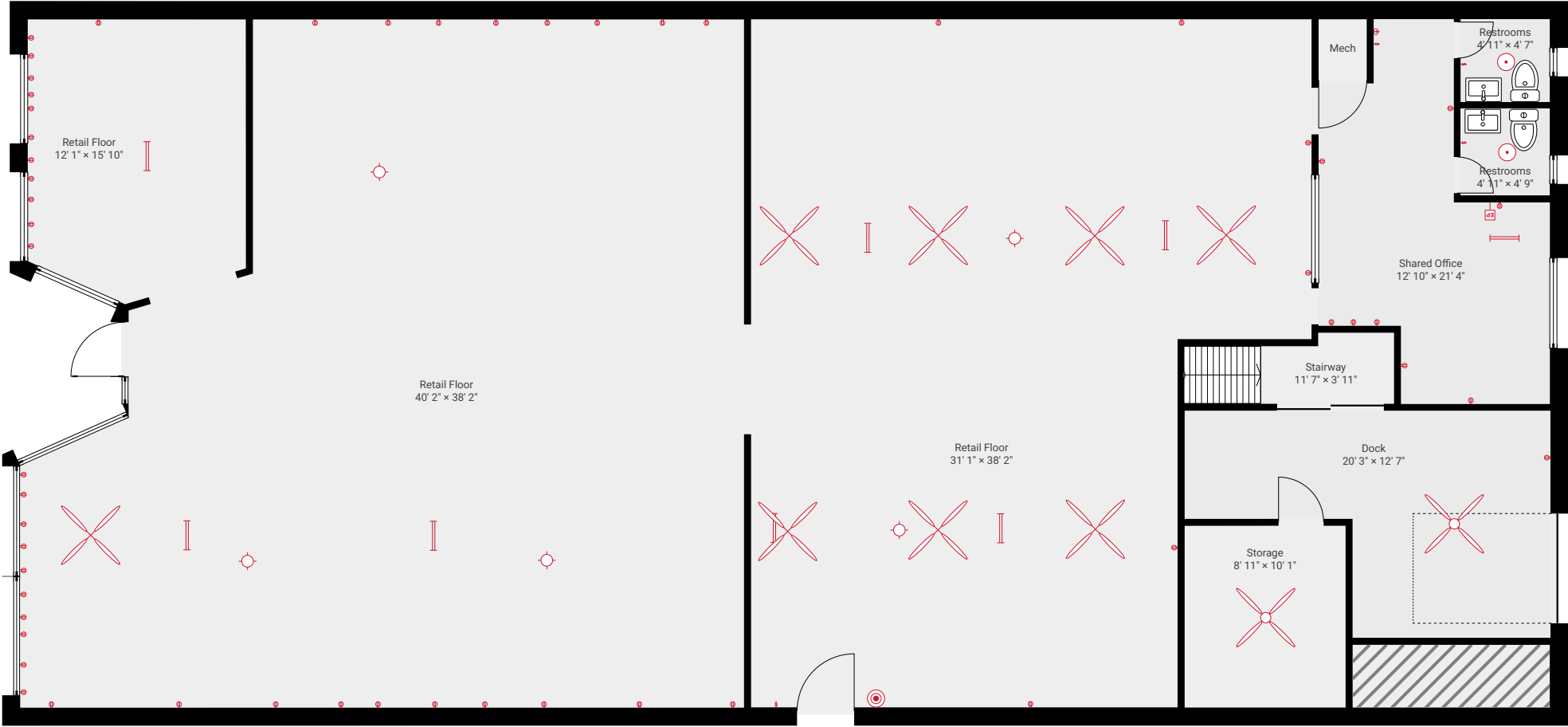

Project 1950

SUBMITTED BY
Don Williams
don@carolinameasurepro.com
336-355-7971

CREATED ON
2024-07-19

LOCATION
404 E Market St
Greensboro
NC

DETAILS
Floors: 1
Rooms: 10

Carolina MeasurePro
168 Oakbrook Dr
27006 Advance
NC
Don@CarolinaMeasurePro.com
CarolinaMeasurePro.com
336-355-7971
License C39034

This floor plan is provided without warranty as to its absolute accuracy. Not to be used for construction purposes.

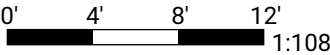

▼ Ground Floor

ROOMS: 10

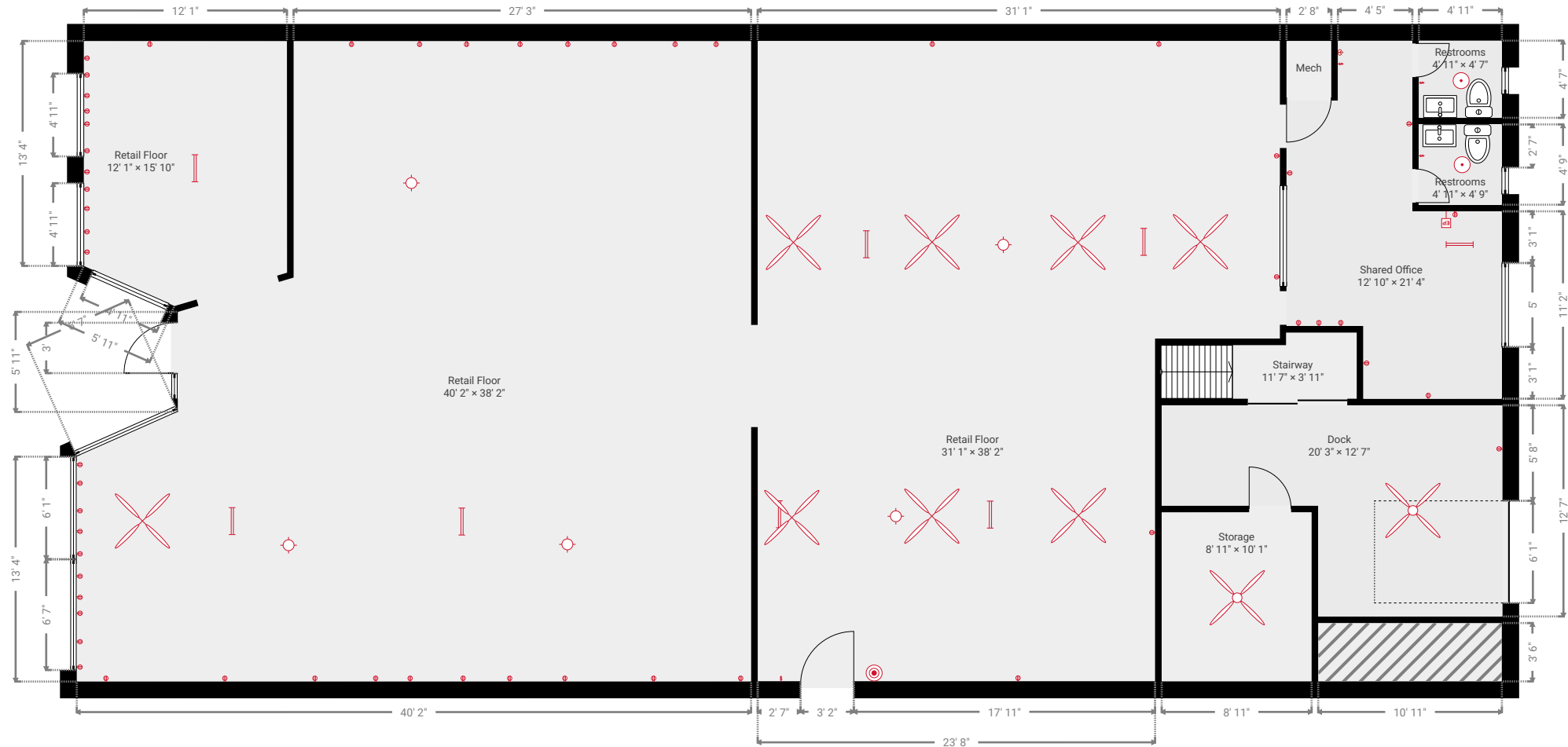

Project 1950

SUBMITTED BY
Don Williams
don@carolinameasurepro.com
📞 336-355-7971

CREATED ON
2024-07-19

LOCATION
404 E Market St
Greensboro
NC

Total area 3437.42 sq ft	Floors 1	Rooms 10	Conference room 0
-----------------------------	-------------	-------------	----------------------

404 E Market St, Greensboro, NC

TOTAL AREA: 3437.42 sq ft • LIVING AREA: 3437.42 sq ft • FLOORS: 1 • ROOMS: 10

Measuring the Carolinas

TOTAL AREA: 3437.42 sq ft • LIVING AREA: 3437.42 sq ft • ROOMS: 10

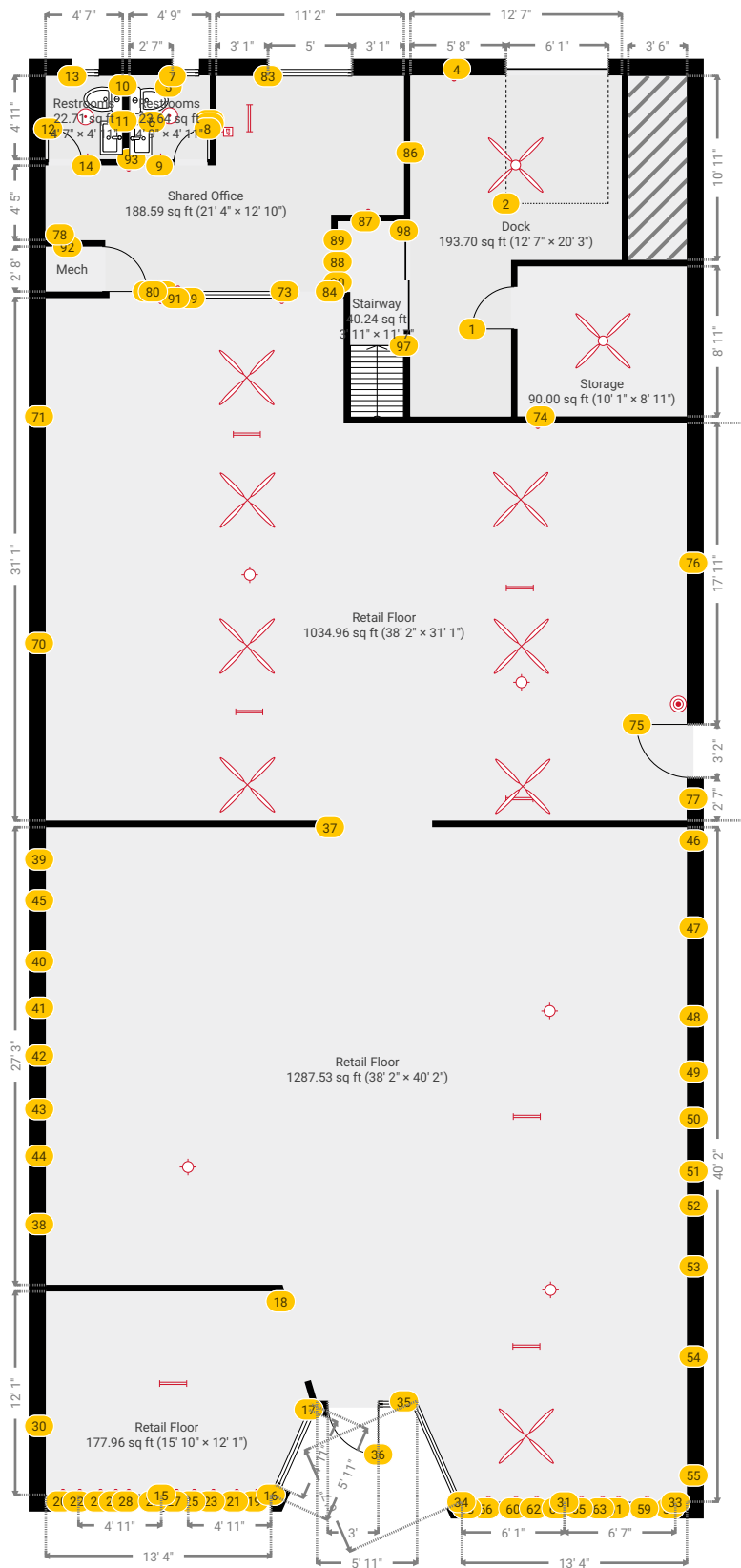

0' 4' 8' 12' 16' 20'

Page 2/31

Project 1950

404 E Market St, Greensboro, NC
TOTAL AREA: 3437.42 sq ft • LIVING AREA: 3437.42 sq ft • FLOORS: 1 • ROOMS: 10

Carolina MeasurePro
Measuring the Carolinas

▼ Ground Floor

Exterior Wall Thickness
1'

Project 1950

404 E Market St, Greensboro, NC
TOTAL AREA: 3437.42 sq ft • LIVING AREA: 3437.42 sq ft • FLOORS: 1 • ROOMS: 10

Carolina MeasurePro
Measuring the Carolinas

▼ Dock
Ground Floor

WIDTH: 12' 7" • LENGTH: 20' 3" • CEILING HEIGHT: 8' 5"
AREA: 193.70 sq ft • PERIMETER: 65' 9"

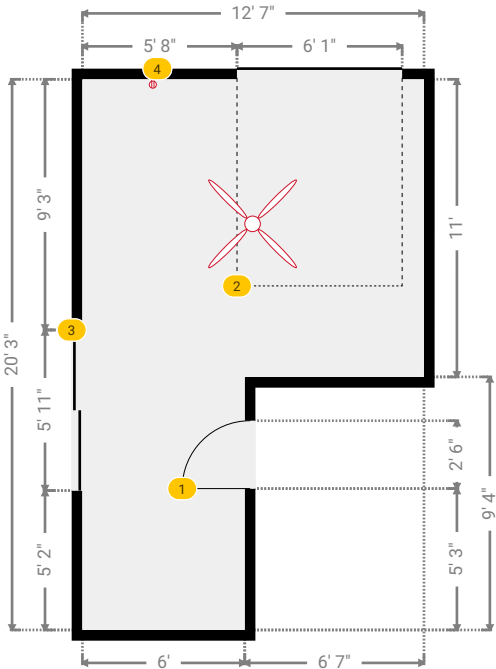

▼ Dock/Ground Floor

1 HINGED DOOR

Dimensions
2' 6" x 6' 8" (Width x Height)

Distance to Floor
0



2 GARAGE DOOR

Dimensions
6' 1" x 6' 10" (Width x Height)

Distance to Floor
0



4 DUPLEX OUTLET

Circuit Number

Voltage (V)

Dimensions
4" x 4" (Width x Height)



Project 1950

404 E Market St, Greensboro, NC
TOTAL AREA: 3437.42 sq ft • LIVING AREA: 3437.42 sq ft • FLOORS: 1 • ROOMS: 10

▼ Dock/Ground Floor

- 4 DUPLEX OUTLET
Distance to Floor
1'



Project 1950

404 E Market St, Greensboro, NC
TOTAL AREA: 3437.42 sq ft • LIVING AREA: 3437.42 sq ft • FLOORS: 1 • ROOMS: 10



Carolina MeasurePro
Measuring the Carolinas

▼ Restrooms Ground Floor

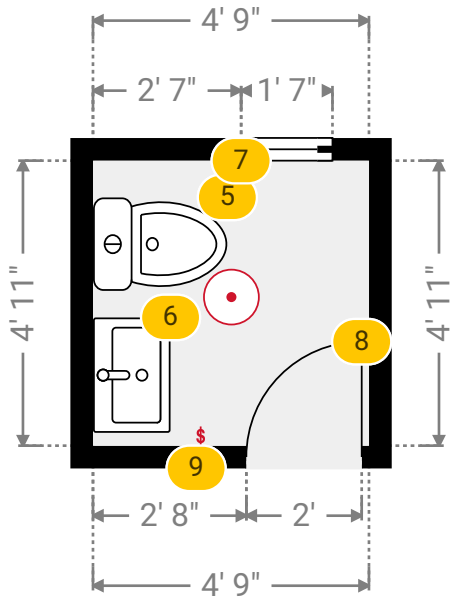
WIDTH: 4' 9" • LENGTH: 4' 11" • CEILING HEIGHT: 12'
AREA: 23.64 sq ft • PERIMETER: 19' 5"



▼ Restrooms/Ground Floor



5 TOILET	
Dimensions 1' 7" x 2' 4" x 2' 5" (Width x Depth x Height)	
6 RECTANGULAR SINK (WALL MOUNTED)	
Dimensions 2' x 1' 4" x 2' (Width x Depth x Height)	
Distance to Floor 1' 8"	
7 FIXED WINDOW	
Dimensions 1' 7" x 3' (Width x Height)	
Distance to Floor 8'	
8 HINGED DOOR	
Dimensions 2' x 6' 8" (Width x Height)	

This floor plan is provided without warranty as to absolute accuracy. Not to be used for construction purposes.

Project 1950

404 E Market St, Greensboro, NC
TOTAL AREA: 3437.42 sq ft • LIVING AREA: 3437.42 sq ft • FLOORS: 1 • ROOMS: 10

▼ Restrooms/Ground Floor

8	HINGED DOOR		
	Distance to Floor		
	0		
9	SWITCH		
	Circuit Number		
	Amperage (A)		
	Dimensions		
	4" x 4" (Width x Height)		
	Distance to Floor		
	4' 3"		

Project 1950

404 E Market St, Greensboro, NC
TOTAL AREA: 3437.42 sq ft • LIVING AREA: 3437.42 sq ft • FLOORS: 1 • ROOMS: 10

▼ Restrooms
Ground Floor

WIDTH: 4' 7" • LENGTH: 4' 11" • CEILING HEIGHT: 12'
AREA: 22.71 sq ft • PERIMETER: 19' 1"

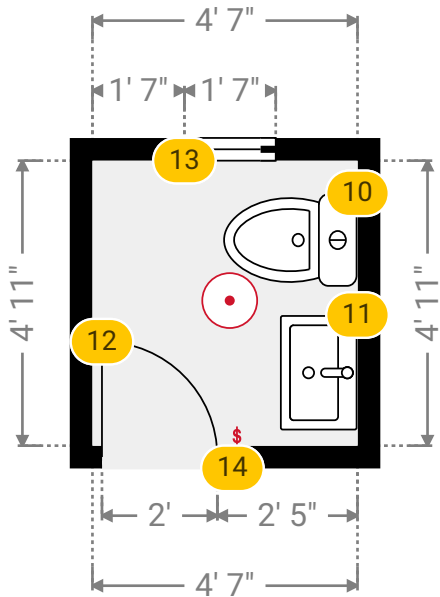



▼ Restrooms/Ground Floor

10 TOILET	
Dimensions 1' 7" x 2' 4" x 2' 5" (Width x Depth x Height)	
11 RECTANGULAR SINK (WALL MOUNTED)	
Dimensions 2' x 1' 4" x 2' (Width x Depth x Height)	
Distance to Floor 1' 8"	
12 HINGED DOOR	
Dimensions 2' x 6' 8" (Width x Height)	
Distance to Floor 0	
13 FIXED WINDOW	
Dimensions 1' 7" x 3' (Width x Height)	

Project 1950

404 E Market St, Greensboro, NC
TOTAL AREA: 3437.42 sq ft • LIVING AREA: 3437.42 sq ft • FLOORS: 1 • ROOMS: 10

▼ Restrooms/Ground Floor

13	FIXED WINDOW	
	Distance to Floor	
	8'	
14	SWITCH	
	Circuit Number	
	Amperage (A)	
	Dimensions	
	4" x 4" (Width x Height)	
	Distance to Floor	
	4' 3"	

Project 1950

404 E Market St, Greensboro, NC
TOTAL AREA: 3437.42 sq ft • LIVING AREA: 3437.42 sq ft • FLOORS: 1 • ROOMS: 10

Carolina MeasurePro
Measuring the Carolinas

▼ Retail Floor
Ground Floor

WIDTH: 15' 10" • LENGTH: 12' 1" • CEILING HEIGHT: 12'
AREA: 177.96 sq ft • PERIMETER: 52' 2"

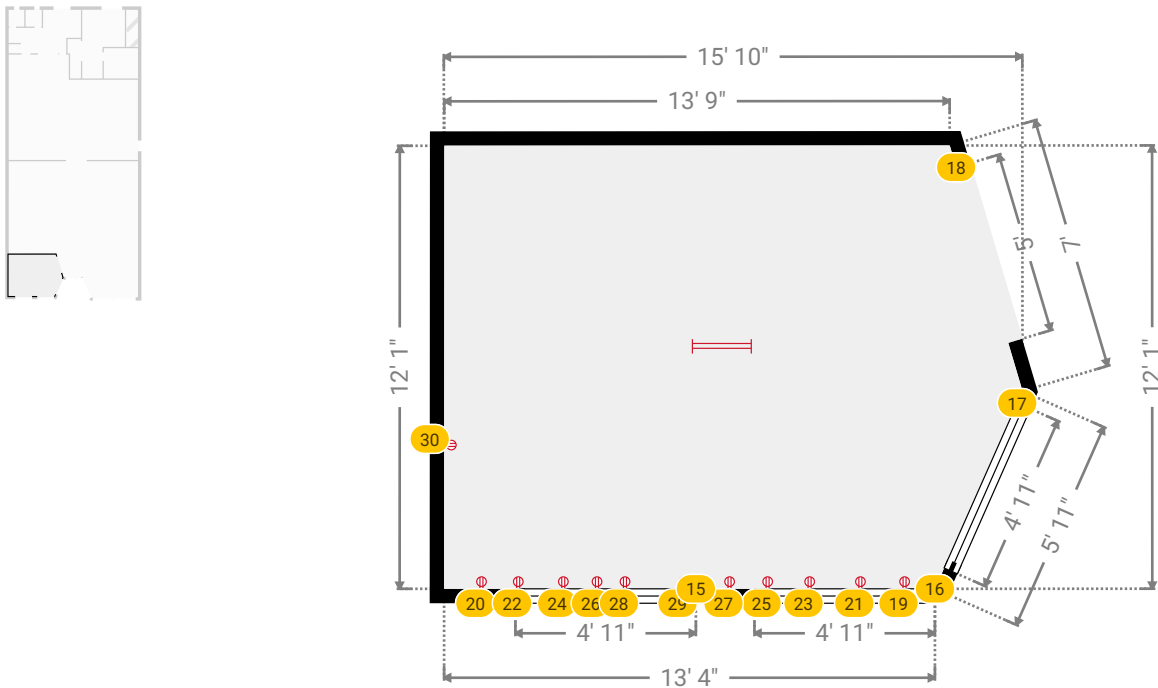

▼ Retail Floor/Ground Floor

15 ARCHED WINDOW

Dimensions
4' 11" x 5' 11" (Width x Height)

Distance to Floor
1' 10"



16 ARCHED WINDOW

Dimensions
4' 11" x 5' 11" (Width x Height)

Distance to Floor
1' 10"



17 ARCHED WINDOW

Dimensions
4' 11" x 5' 11" (Width x Height)





Distance to Floor
1' 10"



Project 1950

404 E Market St, Greensboro, NC
TOTAL AREA: 3437.42 sq ft • LIVING AREA: 3437.42 sq ft • FLOORS: 1 • ROOMS: 10

▼ Retail Floor/Ground Floor

18	OPENING	<div>Dimensions</div> 5' x 7' (Width x Height) <div>Distance to Floor</div> 0	
19	DUPLEX OUTLET	<div>Circuit Number</div> <div>Voltage (V)</div> <div>Dimensions</div> 4" x 4" (Width x Height) <div>Distance to Floor</div> 1' 3"	
20	DUPLEX OUTLET	<div>Circuit Number</div> <div>Voltage (V)</div> <div>Dimensions</div> 4" x 4" (Width x Height) <div>Distance to Floor</div> 1' 3"	
21	DUPLEX OUTLET	<div>Circuit Number</div> <div>Voltage (V)</div> <div>Dimensions</div> 4" x 4" (Width x Height) <div>Distance to Floor</div> 1' 3"	
22	DUPLEX OUTLET	<div>Circuit Number</div> <div>Voltage (V)</div> <div>Dimensions</div> 4" x 4" (Width x Height) <div>Distance to Floor</div> 1' 3"	

Project 1950

404 E Market St, Greensboro, NC
TOTAL AREA: 3437.42 sq ft • LIVING AREA: 3437.42 sq ft • FLOORS: 1 • ROOMS: 10





▼ Retail Floor/Ground Floor

23	DUPLEX OUTLET	
	Circuit Number	
	Voltage (V)	
	Dimensions	
	4" x 4" (Width x Height)	
	Distance to Floor	
	1' 3"	
24	DUPLEX OUTLET	
	Circuit Number	
	Voltage (V)	
	Dimensions	
	4" x 4" (Width x Height)	
	Distance to Floor	
	1' 3"	
25	DUPLEX OUTLET	
	Circuit Number	
	Voltage (V)	
	Dimensions	
	4" x 4" (Width x Height)	
	Distance to Floor	
	1' 3"	
26	DUPLEX OUTLET	
	Circuit Number	
	Voltage (V)	
	Dimensions	
	4" x 4" (Width x Height)	
	Distance to Floor	
	1' 3"	
27	DUPLEX OUTLET	
	Circuit Number	
	Voltage (V)	

Project 1950

404 E Market St, Greensboro, NC
TOTAL AREA: 3437.42 sq ft • LIVING AREA: 3437.42 sq ft • FLOORS: 1 • ROOMS: 10

▼ Retail Floor/Ground Floor

27	DUPLEX OUTLET	<div>Dimensions</div> 4" x 4" (Width x Height) <div>Distance to Floor</div> 1' 3"	
28	DUPLEX OUTLET	<div>Circuit Number</div> <div>Voltage (V)</div> <div>Dimensions</div> 4" x 4" (Width x Height) <div>Distance to Floor</div> 1' 3"	
29	DUPLEX OUTLET	<div>Circuit Number</div> <div>Voltage (V)</div> <div>Dimensions</div> 4" x 4" (Width x Height) <div>Distance to Floor</div> 1' 3"	
30	DUPLEX OUTLET	<div>Circuit Number</div> <div>Voltage (V)</div> <div>Dimensions</div> 4" x 4" (Width x Height) <div>Distance to Floor</div> 1' 3"	

Project 1950

404 E Market St, Greensboro, NC
TOTAL AREA: 3437.42 sq ft • LIVING AREA: 3437.42 sq ft • FLOORS: 1 • ROOMS: 10

Carolina MeasurePro
Measuring the Carolinas

▼ Retail Floor Ground Floor

WIDTH: 38' 2" • LENGTH: 40' 2" • CEILING HEIGHT: 12'
AREA: 1287.53 sq ft • PERIMETER: 152' 10"

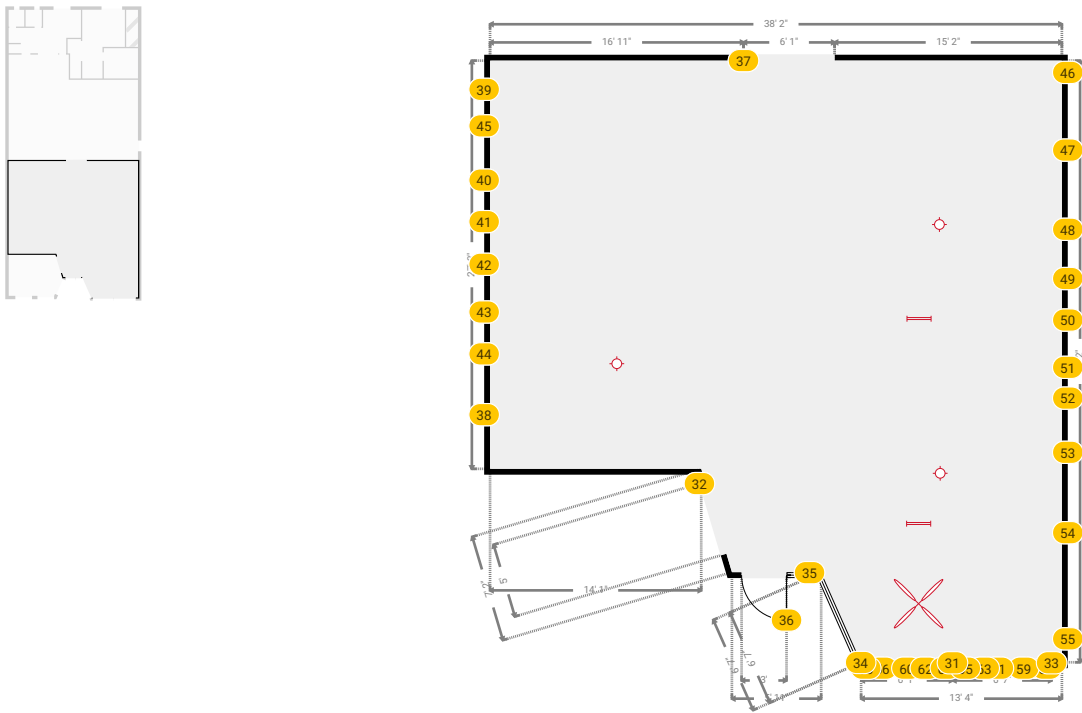

▼ Retail Floor/Ground Floor

31	FIXED WINDOW Dimensions 6' 1" x 7' 4" (Width x Height) Distance to Floor 1' 8"	
33	FIXED WINDOW Dimensions 6' 7" x 7' 4" (Width x Height) Distance to Floor 1' 8"	
34	FIXED WINDOW Dimensions 6' 7" x 7' 4" (Width x Height) Distance to Floor 1' 8"	

Project 1950

404 E Market St, Greensboro, NC

TOTAL AREA: 3437.42 sq ft • LIVING AREA: 3437.42 sq ft • FLOORS: 1 • ROOMS: 10

Carolina MeasurePro

Measuring the Carolinas

▼ Retail Floor/Ground Floor

35 FIXED WINDOW

Dimensions

1' 6" x 6' 10" (Width x Height)

Distance to Floor

0



36 GLASS DOOR

Dimensions

3' x 6' 8" (Width x Height)

Distance to Floor

0



37 OPENING

Dimensions

6' 1" x 6' 8" (Width x Height)

Distance to Floor

0



38 DUPLEX OUTLET

Circuit Number

Voltage (V)

Dimensions

4" x 4" (Width x Height)

Distance to Floor

1' 3"



39 DUPLEX OUTLET

Circuit Number

Voltage (V)

Dimensions

4" x 4" (Width x Height)

Distance to Floor

1' 3"



40 DUPLEX OUTLET

Circuit Number

Voltage (V)

Dimensions

4" x 4" (Width x Height)







This floor plan is provided without warranty as to absolute accuracy. Not to be used for construction purposes.

Project 1950

404 E Market St, Greensboro, NC
TOTAL AREA: 3437.42 sq ft • LIVING AREA: 3437.42 sq ft • FLOORS: 1 • ROOMS: 10

▼ Retail Floor/Ground Floor

40	DUPLEX OUTLET	Distance to Floor 1' 3"	
41	DUPLEX OUTLET	Circuit Number Voltage (V) Dimensions 4" x 4" (Width x Height) Distance to Floor 1' 3"	
42	DUPLEX OUTLET	Circuit Number Voltage (V) Dimensions 4" x 4" (Width x Height) Distance to Floor 1' 3"	
43	DUPLEX OUTLET	Circuit Number Voltage (V) Dimensions 4" x 4" (Width x Height) Distance to Floor 1' 3"	
44	DUPLEX OUTLET	Circuit Number Voltage (V) Dimensions 4" x 4" (Width x Height) Distance to Floor 1' 3"	

Project 1950

404 E Market St, Greensboro, NC
TOTAL AREA: 3437.42 sq ft • LIVING AREA: 3437.42 sq ft • FLOORS: 1 • ROOMS: 10





▼ Retail Floor/Ground Floor

45	DUPLEX OUTLET	
	Circuit Number	
	Voltage (V)	
	Dimensions	
	4" x 4" (Width x Height)	
	Distance to Floor	
	1' 3"	
46	DUPLEX OUTLET	
	Circuit Number	
	Voltage (V)	
	Dimensions	
	4" x 4" (Width x Height)	
	Distance to Floor	
	1' 3"	
47	DUPLEX OUTLET	
	Circuit Number	
	Voltage (V)	
	Dimensions	
	4" x 4" (Width x Height)	
	Distance to Floor	
	1' 3"	
48	DUPLEX OUTLET	
	Circuit Number	
	Voltage (V)	
	Dimensions	
	4" x 4" (Width x Height)	
	Distance to Floor	
	1' 3"	
49	DUPLEX OUTLET	
	Circuit Number	
	Voltage (V)	

Project 1950

404 E Market St, Greensboro, NC
TOTAL AREA: 3437.42 sq ft • LIVING AREA: 3437.42 sq ft • FLOORS: 1 • ROOMS: 10

▼ Retail Floor/Ground Floor





49	DUPLEX OUTLET	<div>Dimensions</div> 4" x 4" (Width x Height) <div>Distance to Floor</div> 1' 3"	
50	DUPLEX OUTLET	<div>Circuit Number</div> <div>Voltage (V)</div> <div>Dimensions</div> 4" x 4" (Width x Height) <div>Distance to Floor</div> 1' 3"	
51	DUPLEX OUTLET	<div>Circuit Number</div> <div>Voltage (V)</div> <div>Dimensions</div> 4" x 4" (Width x Height) <div>Distance to Floor</div> 1' 3"	
52	DUPLEX OUTLET	<div>Circuit Number</div> <div>Voltage (V)</div> <div>Dimensions</div> 4" x 4" (Width x Height) <div>Distance to Floor</div> 1' 3"	
53	DUPLEX OUTLET	<div>Circuit Number</div> <div>Voltage (V)</div> <div>Dimensions</div> 4" x 4" (Width x Height) <div>Distance to Floor</div> 1' 3"	

This floor plan is provided without warranty as to absolute accuracy. Not to be used for construction purposes.

Project 1950

404 E Market St, Greensboro, NC
TOTAL AREA: 3437.42 sq ft • LIVING AREA: 3437.42 sq ft • FLOORS: 1 • ROOMS: 10





▼ Retail Floor/Ground Floor

54	DUPLEX OUTLET	
	Circuit Number	
	Voltage (V)	
	Dimensions	
	4" x 4" (Width x Height)	
	Distance to Floor	
	1' 3"	
55	DUPLEX OUTLET	
	Circuit Number	
	Voltage (V)	
	Dimensions	
	4" x 4" (Width x Height)	
	Distance to Floor	
	1' 3"	
56	DUPLEX OUTLET	
	Circuit Number	
	Voltage (V)	
	Dimensions	
	4" x 4" (Width x Height)	
	Distance to Floor	
	1' 3"	
57	DUPLEX OUTLET	
	Circuit Number	
	Voltage (V)	
	Dimensions	
	4" x 4" (Width x Height)	
	Distance to Floor	
	1' 3"	
58	DUPLEX OUTLET	
	Circuit Number	
	Voltage (V)	

Project 1950

404 E Market St, Greensboro, NC
TOTAL AREA: 3437.42 sq ft • LIVING AREA: 3437.42 sq ft • FLOORS: 1 • ROOMS: 10

▼ Retail Floor/Ground Floor

58	DUPLEX OUTLET	<div>Dimensions</div> 4" x 4" (Width x Height) <div>Distance to Floor</div> 1' 3"	
59	DUPLEX OUTLET	<div>Circuit Number</div> <div>Voltage (V)</div> <div>Dimensions</div> 4" x 4" (Width x Height) <div>Distance to Floor</div> 1' 3"	
60	DUPLEX OUTLET	<div>Circuit Number</div> <div>Voltage (V)</div> <div>Dimensions</div> 4" x 4" (Width x Height) <div>Distance to Floor</div> 1' 3"	
61	DUPLEX OUTLET	<div>Circuit Number</div> <div>Voltage (V)</div> <div>Dimensions</div> 4" x 4" (Width x Height) <div>Distance to Floor</div> 1' 3"	
62	DUPLEX OUTLET	<div>Circuit Number</div> <div>Voltage (V)</div> <div>Dimensions</div> 4" x 4" (Width x Height) <div>Distance to Floor</div> 1' 3"	

This floor plan is provided without warranty as to absolute accuracy. Not to be used for construction purposes.

Project 1950

404 E Market St, Greensboro, NC
TOTAL AREA: 3437.42 sq ft • LIVING AREA: 3437.42 sq ft • FLOORS: 1 • ROOMS: 10

▼ Retail Floor/Ground Floor

63	DUPLEX OUTLET	
	Circuit Number	
	Voltage (V)	
	Dimensions	
	4" x 4" (Width x Height)	
	Distance to Floor	
	1' 3"	
64	DUPLEX OUTLET	
	Circuit Number	
	Voltage (V)	
	Dimensions	
	4" x 4" (Width x Height)	
	Distance to Floor	
	1' 3"	
65	DUPLEX OUTLET	
	Circuit Number	
	Voltage (V)	
	Dimensions	
	4" x 4" (Width x Height)	
	Distance to Floor	
	1' 3"	

Project 1950

404 E Market St, Greensboro, NC
TOTAL AREA: 3437.42 sq ft • LIVING AREA: 3437.42 sq ft • FLOORS: 1 • ROOMS: 10

Carolina MeasurePro
Measuring the Carolinas

▼ Retail Floor Ground Floor

WIDTH: 38' 2" • LENGTH: 31' 1" • CEILING HEIGHT: 12'
AREA: 1034.96 sq ft • PERIMETER: 138' 6"

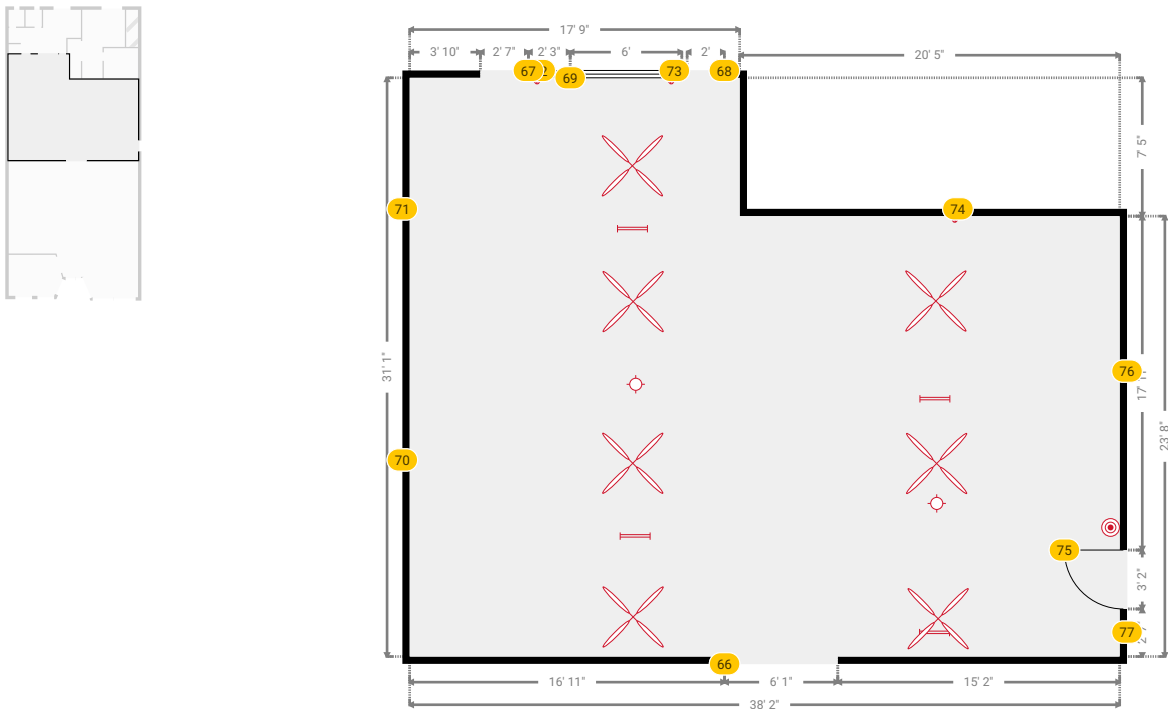

▼ Retail Floor/Ground Floor







69	FIXED WINDOW	
	Dimensions	
	6' x 3' 3" (Width x Height)	
	Distance to Floor	
	3' 6"	
70	DUPLEX OUTLET	
	Circuit Number	
	Voltage (V)	
	Dimensions	
	4" x 4" (Width x Height)	
	Distance to Floor	
	1' 5"	
71	DUPLEX OUTLET	
	Circuit Number	
	Voltage (V)	

This floor plan is provided without warranty as to absolute accuracy. Not to be used for construction purposes.

Project 1950

404 E Market St, Greensboro, NC
TOTAL AREA: 3437.42 sq ft • LIVING AREA: 3437.42 sq ft • FLOORS: 1 • ROOMS: 10



▼ Retail Floor/Ground Floor

71	DUPLEX OUTLET	<div>Dimensions</div> 4" x 4" (Width x Height) <div>Distance to Floor</div> 1' 5"	
72	DUPLEX OUTLET	<div>Circuit Number</div> <div>Voltage (V)</div> <div>Dimensions</div> 4" x 4" (Width x Height) <div>Distance to Floor</div> 1' 5"	
73	DUPLEX OUTLET	<div>Circuit Number</div> <div>Voltage (V)</div> <div>Dimensions</div> 4" x 4" (Width x Height) <div>Distance to Floor</div> 1' 5"	
74	DUPLEX OUTLET	<div>Circuit Number</div> <div>Voltage (V)</div> <div>Dimensions</div> 4" x 4" (Width x Height) <div>Distance to Floor</div> 1' 5"	
75	HINGED DOOR	<div>Dimensions</div> 3' 2" x 6' 8" (Width x Height) <div>Distance to Floor</div> 0	
76	DUPLEX OUTLET	<div>Circuit Number</div>	

Project 1950

404 E Market St, Greensboro, NC
TOTAL AREA: 3437.42 sq ft • LIVING AREA: 3437.42 sq ft • FLOORS: 1 • ROOMS: 10

▼ Retail Floor/Ground Floor

76	DUPLEX OUTLET	
	Voltage (V)	
	Dimensions	
	4" x 4" (Width x Height)	
	Distance to Floor	
	1' 5"	
77	SWITCH	
	Circuit Number	
	Amperage (A)	
	Dimensions	
	4" x 4" (Width x Height)	
	Distance to Floor	
	3' 11"	

Project 1950

404 E Market St, Greensboro, NC
TOTAL AREA: 3437.42 sq ft • LIVING AREA: 3437.42 sq ft • FLOORS: 1 • ROOMS: 10

Carolina MeasurePro
Measuring the Carolinas

Shared Office Ground Floor

WIDTH: 21' 4" • LENGTH: 12' 10" • CEILING HEIGHT: 12'
AREA: 188.59 sq ft • PERIMETER: 68' 4"

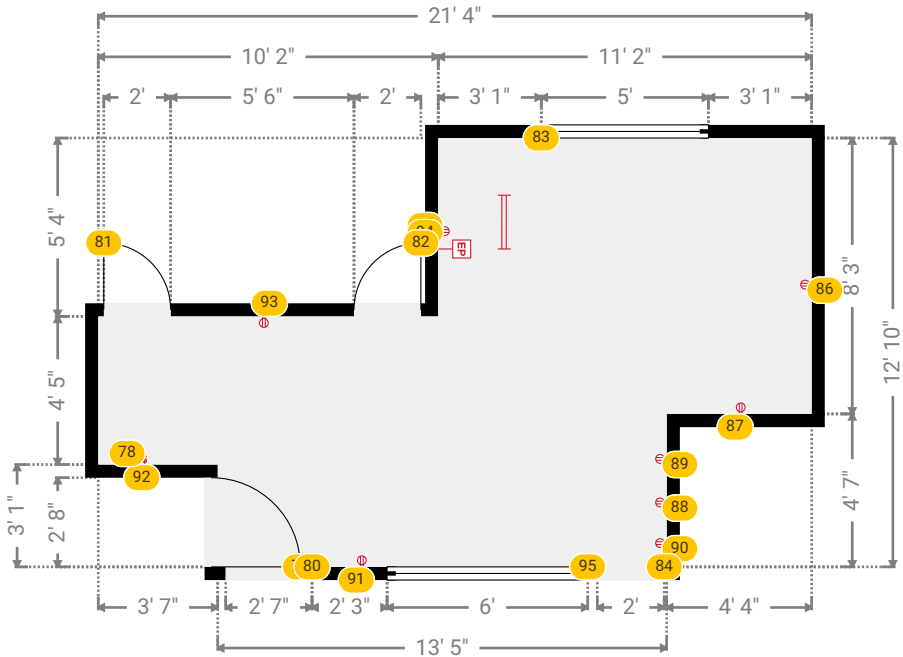

Shared Office/Ground Floor

78 THERMOSTAT

Dimensions
4" x 4" x 4" (Width x Depth x Height)

Distance to Floor
4' 11"



79 HINGED DOOR

Dimensions
2' 8" x 6' 8" (Width x Height)

Distance to Floor
0



80 OPENING

Dimensions
2' 7" x 6' 8" (Width x Height)







Distance to Floor
0



Project 1950

404 E Market St, Greensboro, NC
TOTAL AREA: 3437.42 sq ft • LIVING AREA: 3437.42 sq ft • FLOORS: 1 • ROOMS: 10





▼ Shared Office/Ground Floor

83	FIXED WINDOW Dimensions 5' x 4' 2" (Width x Height) Distance to Floor 7' 3"	
84	OPENING Dimensions 2' x 6' 9" (Width x Height) Distance to Floor 0	
85	DUPLEX OUTLET Circuit Number Voltage (V) Dimensions 4" x 4" (Width x Height) Distance to Floor 2' 9"	
86	DUPLEX OUTLET Circuit Number Voltage (V) Dimensions 4" x 4" (Width x Height) Distance to Floor 1' 2"	
87	DUPLEX OUTLET Circuit Number Voltage (V) Dimensions 4" x 4" (Width x Height) Distance to Floor 1' 2"	
88	DUPLEX OUTLET Circuit Number	

Project 1950

404 E Market St, Greensboro, NC
TOTAL AREA: 3437.42 sq ft • LIVING AREA: 3437.42 sq ft • FLOORS: 1 • ROOMS: 10

▼ Shared Office/Ground Floor

88	DUPLEX OUTLET	
	Voltage (V)	
	Dimensions	
	4" x 4" (Width x Height)	
	Distance to Floor	
	1' 2"	
89	DUPLEX OUTLET	
	Circuit Number	
	Voltage (V)	
	Dimensions	
	4" x 4" (Width x Height)	
	Distance to Floor	
	1' 2"	
90	DUPLEX OUTLET	
	Circuit Number	
	Voltage (V)	
	Dimensions	
	4" x 4" (Width x Height)	
	Distance to Floor	
	1' 2"	
91	DUPLEX OUTLET	
	Circuit Number	
	Voltage (V)	
	Dimensions	
	4" x 4" (Width x Height)	
	Distance to Floor	
	1' 2"	
92	SWITCH	
	Circuit Number	
	Amperage (A)	
	Dimensions	
	4" x 4" (Width x Height)	

Project 1950

404 E Market St, Greensboro, NC
TOTAL AREA: 3437.42 sq ft • LIVING AREA: 3437.42 sq ft • FLOORS: 1 • ROOMS: 10

▼ Shared Office/Ground Floor

92	SWITCH	
	Distance to Floor	\$
	4' 2"	
93	DUPLEX OUTLET	
	Circuit Number	⊡
	Voltage (V)	
	Dimensions	
	4" x 4" (Width x Height)	
	Distance to Floor	
	3' 10"	
94	ELECTRICAL PANEL	
	Circuit Number	EP
	Dimensions	
	1' x 1' 8" (Width x Height)	
	Distance to Floor	
	4' 6"	

Project 1950

404 E Market St, Greensboro, NC
TOTAL AREA: 3437.42 sq ft • LIVING AREA: 3437.42 sq ft • FLOORS: 1 • ROOMS: 10

Carolina MeasurePro
Measuring the Carolinas

▼ Mech
Ground Floor

WIDTH: 3' 2" • LENGTH: 2' 8" • CEILING HEIGHT: 12'
AREA: 8.44 sq ft • PERIMETER: 11' 8"

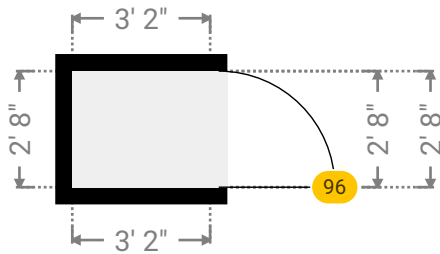

▼ Stairway
Ground Floor

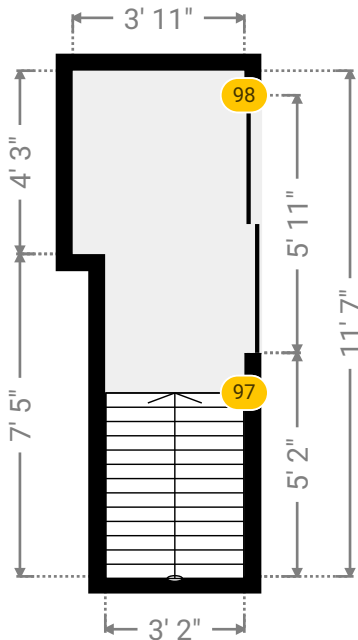
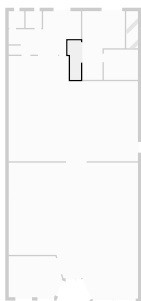

WIDTH: 3' 11" • LENGTH: 11' 7" • CEILING HEIGHT: 8' 5"
AREA: 40.24 sq ft • PERIMETER: 31' 1"



Project 1950

404 E Market St, Greensboro, NC
TOTAL AREA: 3437.42 sq ft • LIVING AREA: 3437.42 sq ft • FLOORS: 1 • ROOMS: 10

▼ Stairway/Ground Floor

97	STAIRS	
	Dimensions	
	4' 4" x 3' 2" x 3' 7" (Width x Depth x Height)	
98	OPENING	
	Dimensions	
	5' 11" x 6' 7" (Width x Height)	
	Distance to Floor	
	0	

Project 1950

404 E Market St, Greensboro, NC
TOTAL AREA: 3437.42 sq ft • LIVING AREA: 3437.42 sq ft • FLOORS: 1 • ROOMS: 10

Carolina MeasurePro
Measuring the Carolinas

▼ Storage
Ground Floor

WIDTH: 10' 1" • LENGTH: 8' 11" • CEILING HEIGHT: 8' 5"
AREA: 90.00 sq ft • PERIMETER: 38'

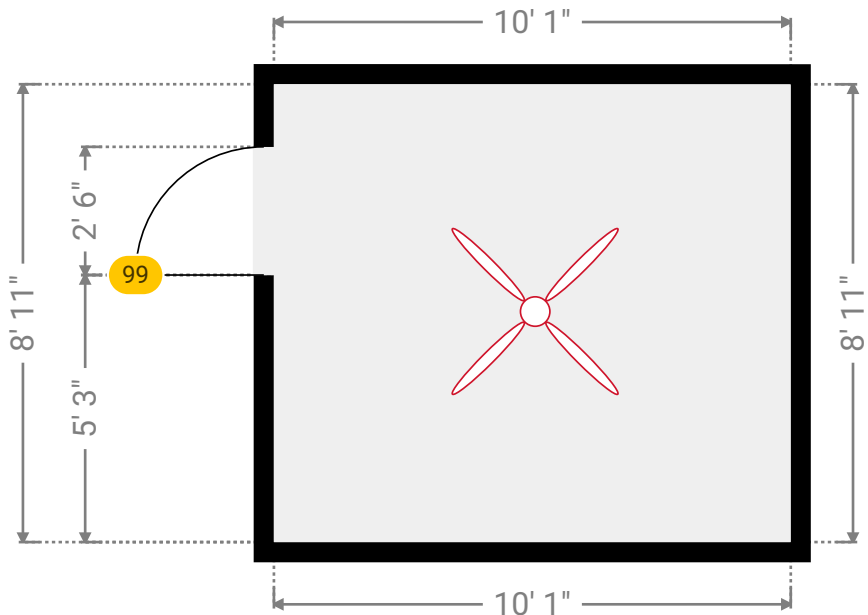
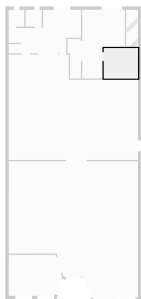

Statistics

Summary									
Floors	1	Office	1	Windows	11	Ground surface with all walls	3437.42 sq ft	Exterior perimeter	261' 4"
Rooms	10	Conference room	0	Doors	12	Ground surface with interior walls	3179.95 sq ft	Living area	3437.42 sq ft

Ground Floor

Rooms	10	Office	1	Windows	11	Ground surface with all walls	3437.42 sq ft	Exterior perimeter	253' 4"
Conference room	0	Doors	12	Ground surface with interior walls	3179.95 sq ft				

	Volume	Ground surface without walls	Walls with opening	Walls without opening	Ground perimeter	Ceiling perimeter	Surface of windows	Surface of doors
Dock 12' 7" x 20' 3" Ceiling height: 8' 5"	1630 ft³	193.70 sq ft	553.30 sq ft	456.11 sq ft	51' 3"	65' 9"	0.00 sq ft	97.19 sq ft
Restrooms 4' 9" x 4' 11" Ceiling height: 12'	284 ft³	23.64 sq ft	233.41 sq ft	215.33 sq ft	17' 5"	19' 5"	4.75 sq ft	13.33 sq ft
Restrooms 4' 7" x 4' 11" Ceiling height: 12'	272 ft³	22.71 sq ft	228.87 sq ft	210.79 sq ft	17' 1"	19' 1"	4.75 sq ft	13.33 sq ft
Retail Floor 15' 10" x 12' 1" Ceiling height: 12'	2136 ft³	177.96 sq ft	626.36 sq ft	503.90 sq ft	47' 2"	52' 2"	87.47 sq ft	35.00 sq ft
Retail Floor 38' 2" x 40' 2" Ceiling height: 12'	15451 ft³	1287.53 sq ft	1833.62 sq ft	1586.52 sq ft	137' 3"	152' 10"	151.38 sq ft	95.72 sq ft

Project 1950

404 E Market St, Greensboro, NC

Ground Floor

	Volume	Ground surface without walls	Walls with opening	Walls without opening	Ground perimeter	Ceiling perimeter	Surface of windows	Surface of doors
Retail Floor 38' 2" x 31' 1" Ceiling height: 12'	12420 ft³	1034.96 sq ft	1662.26 sq ft	1550.06 sq ft	124' 8"	138' 6"	19.50 sq ft	92.70 sq ft
Shared Office 21' 4" x 12' 10" Ceiling height: 12'	2263 ft³	188.59 sq ft	819.81 sq ft	704.18 sq ft	57' 1"	68' 4"	40.33 sq ft	75.30 sq ft
Mech 3' 2" x 2' 8" Ceiling height: 12'	101 ft³	8.44 sq ft	140.00 sq ft	122.15 sq ft	9'	11' 8"	0.00 sq ft	17.85 sq ft
Stairway 3' 11" x 11' 7" Ceiling height: 8' 5"	339 ft³	40.24 sq ft	261.87 sq ft	222.92 sq ft	25' 2"	31' 1"	0.00 sq ft	38.95 sq ft
Storage 10' 1" x 8' 11" Ceiling height: 8' 5"	758 ft³	90.00 sq ft	319.99 sq ft	303.32 sq ft	35' 6"	38'	0.00 sq ft	16.67 sq ft

Project 1950

404 E Market St, Greensboro, NC

Doors

Garage Door	1
Glass Door	1
Hinged Door	5
Opening	4
Sliding Wood Door	1

Electrical (US)

Suspended Fixture	2
Paddle Fan	8
Paddle Fan with Light	2
Ceiling Light	5
Duplex Outlet	55
Electrical Panel	1
Fluorescent Light	8
Switch	4

HVAC

Thermostat	1
------------	---

Plumbing

Rectangular sink (wall mounted)	2
Toilet	2

Alarm & Security

Keypad	1
--------	---

Structural

Stairs	1
--------	---

Windows

Arched Window	3
---------------	---

Project 1950

404 E Market St, Greensboro, NC

Windows

Fixed Window 8