

For Lease

707 Doak Blvd • Ripon • CA • 95366



The information contained herein is deemed reliable, but is not guaranteed. To discuss this property or any other commercial need, please contact:

**HIGH
PRICE &
LEFFLER**
ASSOCIATES

PMZ COMMERCIAL
SINCE 1957 REAL ESTATE

Randy High Jr., CCIM
DRE Lic. No. 01238404
(209) 491-3413
randyhighjr@gmail.com

Danny Price
DRE Lic. No. 01895497
(209) 491-3415
dprice@pmz.com

Desiree Holland
Administrative & Marketing Assistant
(209) 672-6792
PMZDes@gmail.com

Property Summary

Address: 707 Doak Blvd. • Ripon
Lease Price for Suite(s): \$1,000 per month
Available Suite SF: ± 120 SF
Yard Space Available: ± 6,100 SF
Lot Size: ± 209,088 SF • ± 4.8 AC

County: San Joaquin County
Property Type: Industrial - M1
Property Sub-Type: Commercial Office
Parcel Number: 259-670-60, 259-670-61
Procuring Broker Fee: 2.5%

Property Description:

Located in the heart of Ripon's established industrial corridor, 707 Doak Boulevard offers a prime opportunity for businesses seeking executive office space. This well-maintained property features ample parking, and convenient access to Highway 99. The building is equipped to accommodate a variety of uses with flexible floor plans, high ceilings, shared kitchen and restrooms. Positioned within a professional business park environment, 707 Doak Blvd is ideal for companies looking to expand or establish their operations in the Central Valley.

Features:

Executive Suites

- 10' Finished Height
- Office Doors with Windows
- Full Utilities including HVAC and Fiber Internet
- Shared Mens and Womens Restrooms
- Large Shared Kitchen

Yard Storage Space

- ± 6,100 SF
- Open Storage for Noncombustible Items
- Secured

The information contained herein is deemed reliable, but is not guaranteed. To discuss this property or any other commercial need, please contact:

**HIGH
PRICE &
LEFFLER**
ASSOCIATES

PMZ COMMERCIAL
SINCE 1957 REAL ESTATE

Randy High Jr., CCIM
DRE Lic. No. 01238404
(209) 491-3413
randyhighjr@gmail.com

Danny Price
DRE Lic. No. 01895497
(209) 491-3415
dprice@pmz.com

Desiree Holland
Administrative & Marketing Assistant
(209) 672-6792
PMZDes@gmail.com

Photo Gallery

Executive Suites



The information contained herein is deemed reliable, but is not guaranteed. To discuss this property or any other commercial need, please contact:

**HIGH
PRICE &
LEFFLER**
ASSOCIATES

PMZ COMMERCIAL
SINCE 1957 REAL ESTATE

Randy High Jr., CCIM
DRE Lic. No. 01238404
(209) 491-3413
randyhighjr@gmail.com

Danny Price
DRE Lic. No. 01895497
(209) 491-3415
dprice@pmz.com

Desiree Holland
Administrative & Marketing Assistant
(209) 672-6792
PMZDes@gmail.com

Executive Suites



The information contained herein is deemed reliable, but is not guaranteed. To discuss this property or any other commercial need, please contact:

**HIGH
PRICE &
LEFFLER**
ASSOCIATES

PMZ COMMERCIAL
SINCE 1957 REAL ESTATE

Randy High Jr., CCIM
DRE Lic. No. 01238404
(209) 491-3413
randyhighjr@gmail.com

Danny Price
DRE Lic. No. 01895497
(209) 491-3415
dprice@pmz.com

Desiree Holland
Administrative & Marketing Assistant
(209) 672-6792
PMZDes@gmail.com

**HIGH
PRICE &
LEFFLER**
ASSOCIATES

Randy High Jr., CCIM
DRE Lic. No. 01238404
(209) 491-3413
randyhighjr@gmail.com

Danny Price
DRE Lic. No. 01895497
(209) 491-3415
dprice@pmz.com

Desiree Holland
Administrative & Marketing Assistant
(209) 672-6792
PMZDes@gmail.com

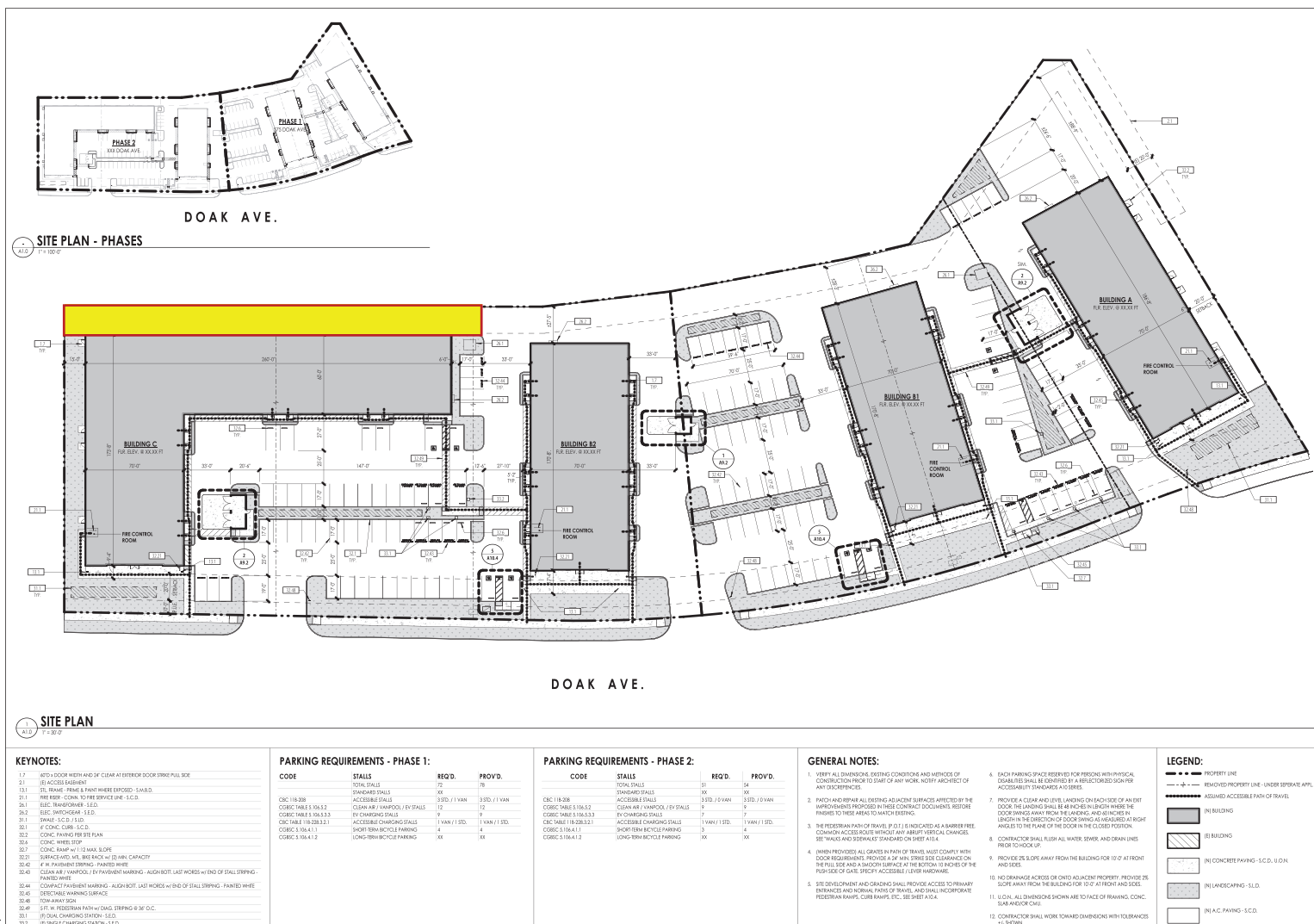

A1.0

Site Map

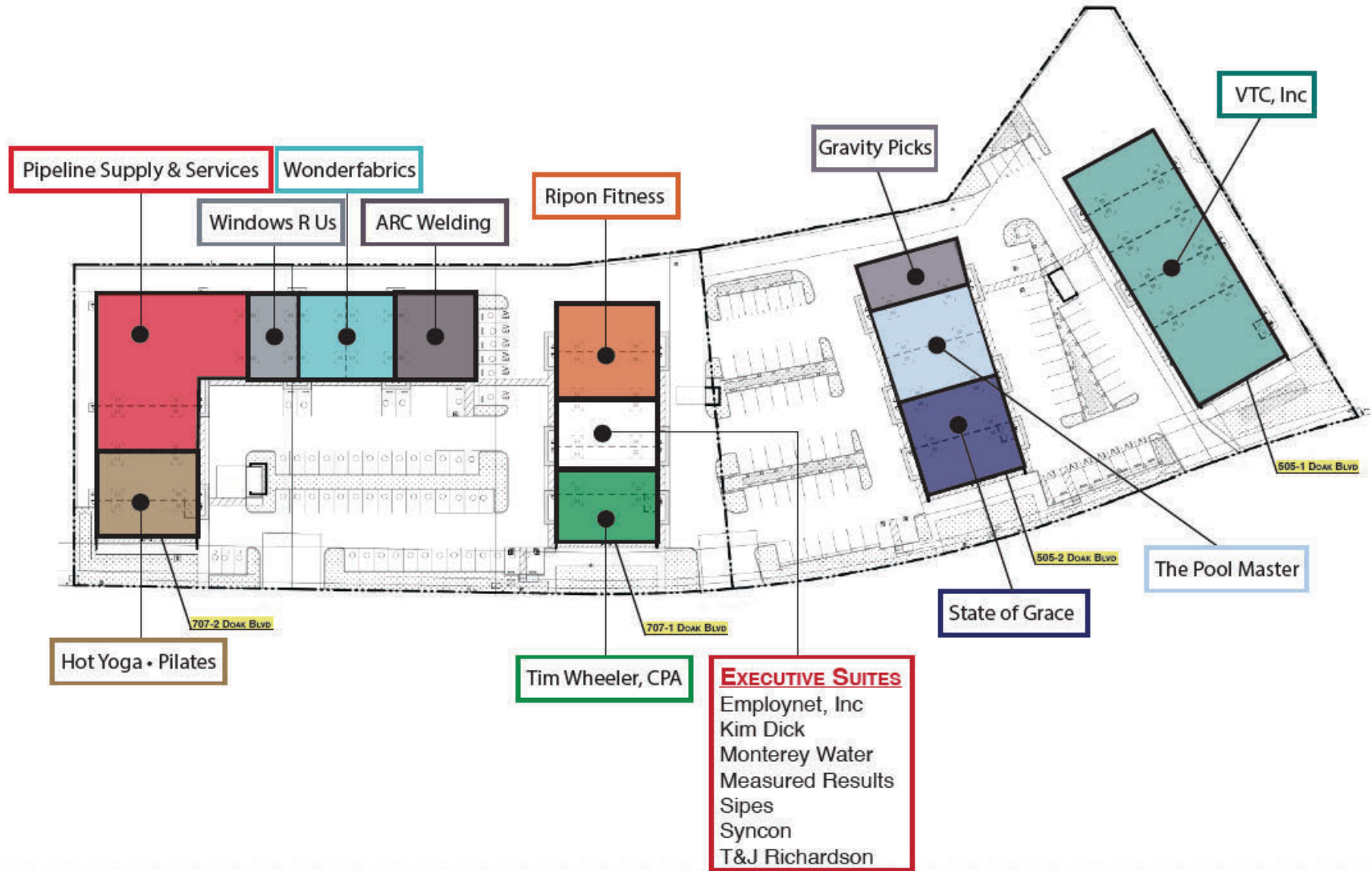

The information contained herein is deemed reliable, but is not guaranteed. To discuss this property or any other commercial need, please contact:

**HIGH
PRICE &
LEFFLER**
ASSOCIATES

PMZ COMMERCIAL
SINCE 1957 REAL ESTATE

Randy High Jr., CCIM
DRE Lic. No. 01238404
(209) 491-3413
randyhighjr@gmail.com

Danny Price
DRE Lic. No. 01895497
(209) 491-3415
dprice@pmz.com

Desiree Holland
Administrative & Marketing Assistant
(209) 672-6792
PMZDes@gmail.com

Parcel Map

PALM GROVE

THIS MAP IS FOR
ASSESSMENT USE ONLY

259-67

DISCLAIMER
The sole purpose of this document is for the assessment and collection of County property taxes. County makes no representation or warranty, express or implied, about the completeness, accuracy, reliability or authenticity of the information set forth in this document. The information is provided for informational purposes only and is not to be used for any other purpose, including, but not limited to, litigation or any other legal proceeding. County is not liable for any loss or damage whatsoever arising from or in connection with the use of or reliance upon this document(s).

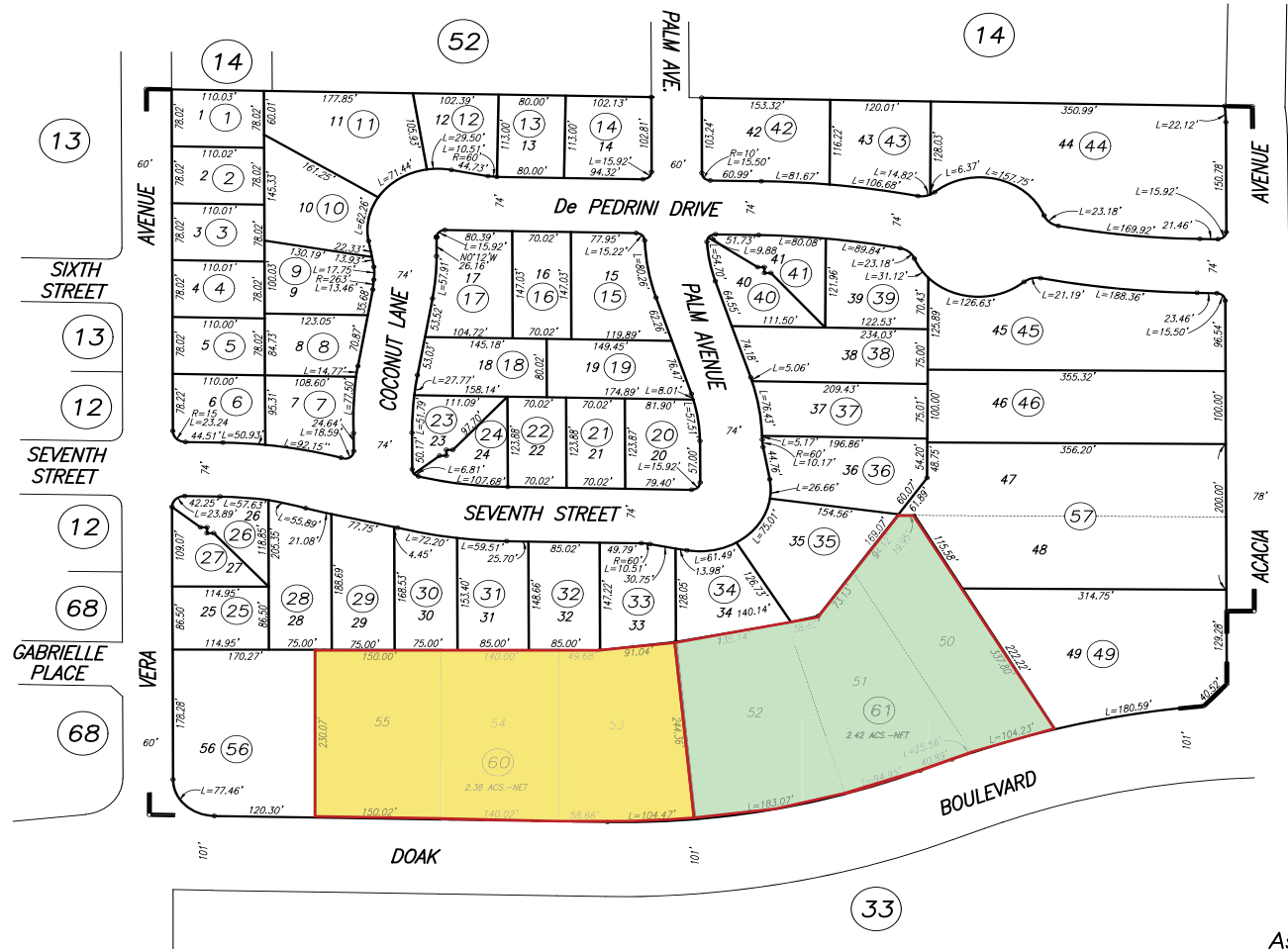

2.38 AC
2.42 AC
Total: 4.8 AC



HIGHEST A.P.N. USED			
YEAR	PAR. #	PAR. #	PAR. #
07-08	56		
08-09	57		
22-23	59		
23-24	61		

CITY OF RIPON
Assessor's Map Bk.259 Pg.67
County of San Joaquin, Calif.

07-08

R. M. Bk. 40 Pg. 087

NOTE: Assessor's Parcel Numbers Shown in Circles.
Assessor's Block Numbers Shown in Ellipses.

The information contained herein is deemed reliable, but is not guaranteed. To discuss this property or any other commercial need, please contact:

**HIGH
PRICE &
LEFFLER**
ASSOCIATES

PMZ COMMERCIAL
SINCE 1957 REAL ESTATE

Randy High Jr., CCIM
DRE Lic. No. 01238404
(209) 491-3413
randyhighjr@gmail.com

Danny Price
DRE Lic. No. 01895497
(209) 491-3415
dprice@pmz.com

Desiree Holland
Administrative & Marketing Assistant
(209) 672-6792
PMZDes@gmail.com

Aerial View



The information contained herein is deemed reliable, but is not guaranteed. To discuss this property or any other commercial need, please contact:

**HIGH
PRICE &
LEFFLER**
ASSOCIATES

PMZ COMMERCIAL
SINCE 1957 REAL ESTATE

Randy High Jr., CCIM
DRE Lic. No. 01238404
(209) 491-3413
randyhighjr@gmail.com

Danny Price
DRE Lic. No. 01895497
(209) 491-3415
dprice@pmz.com

Desiree Holland
Administrative & Marketing Assistant
(209) 672-6792
PMZDes@gmail.com