

# SIHI ROOSEVELT

DISTRIBUTION CENTER

UP TO  
±1,000,000 SF

SWC Roosevelt & Jackrabbit | Buckeye, AZ



**ROAD & WATER  
UNDERWAY!**

CBRE SIHI

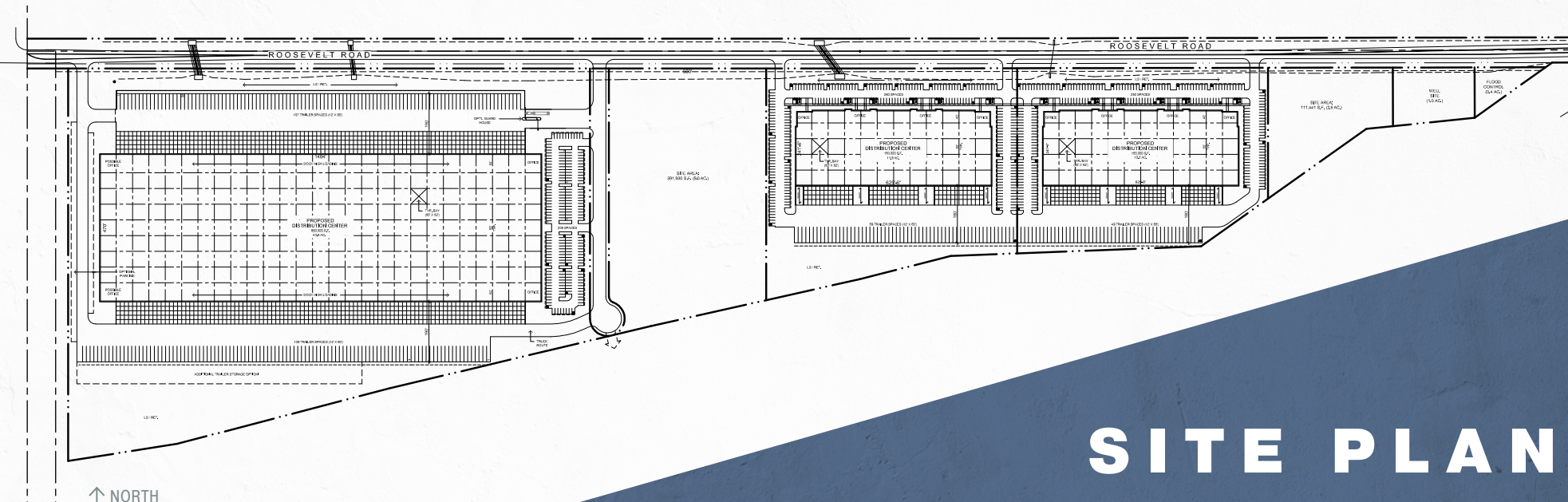

# SITE PLAN

## PROJECT HIGHLIGHTS

- 

**SITE AREA**  
±76.1 Acres
- 

**PROJECT SIZE**  
UP TO ±1,000,000 SF
- 

**AVAILABLE FOR**  
Build-to-Suit / Ground Lease
- 

**ZONING**  
I-1 with PAD Overlay
- 

**IMMEDIATE ACCESS**  
to Interstate 10
- 

**VISIBILITY**  
Full diamond interchanges on I-10 at Jackrabbit Trail and Verrado Way
- 

**FULL DIAMOND INTERCHANGES**  
on I-10 at Jackrabbit Trail and Verrado Way
- 

**I-10 FREEWAY TRAFFIC COUNT**  
±110,900 VPD  
*Source: ADOT*
- 

**ROOSEVELT STREET**  
is under construction from Jackrabbit Trail to the Tuthill Wash – Scheduled to open in 2024



# LOCATION ADVANTAGE



1.6 million population  
(40% of Phoenix residents)  
live west of the I-17 Freeway



\$62K average annual  
household income



62% of the Southwest Valley  
population is workforce age



69% of the Southwest Valley workforce  
commutes outside of the region



28% of manufacturing workers in  
Maricopa County live in the West Valley



↑ NORTH



# CONTACT US

**COOPER FRATT**

+1 602 735 5037  
cooper.fratt@cbre.com

**JOHN WERSTLER**

+1 602 735 5504  
john.werstler@cbre.com

**TANNER FERRANDI**

+1 602 735 5624  
tanner.ferrandi@cbre.com

**CBRE SIHI**

© 2023 CBRE, Inc. All rights reserved. This information has been obtained from sources believed reliable, but has not been verified for accuracy or completeness. You should conduct a careful, independent investigation of the property and verify all information. Any reliance on this information is solely at your own risk. CBRE and the CBRE logo are service marks of CBRE, Inc. All other marks displayed on this document are the property of their respective owners, and the use of such logos does not imply any affiliation with or endorsement of CBRE. Photos herein are the property of their respective owners. Use of these images without the express written consent of the owner is prohibited.