

Owner BROWN PROPETIES HOLDINGS LLC
Address 18622 SYRACUSE AVE
 CLEVELAND, OH. 44110
Land Use (4990) C - OTHER COMMERCIAL NEC
Legal Description 14 WP 273.41FT W OF NOTTINGHAM RD
Neighborhood Code 23173

SKETCH

Building 0

Sketchs not available for this parcel.
 Please contact us at EMcGoldrick@cuyahoga.gov
 or call (216) 443-4663 for a copy of the building sketch.

MAP VIEW

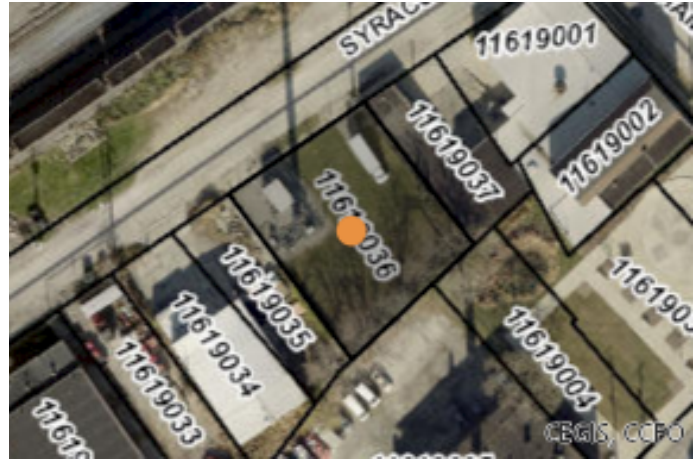

BUILDING INFORMATION

LAND

Code	Frontage	Depth	Acreage	Sq Ft
PRM	101	128	0.28	12,196

VALUATION

2020 Values	Taxable Market Value	Exempt Market Value	Abated Market Value	Assessed Taxable Value
Land Value	\$24,400	\$0	\$0	\$8,540
Building Value	\$9,800	\$0	\$0	\$3,430
Total Value	\$34,200	\$0	\$0	\$11,970
Land Use	4990			OTHER COMMERCIAL STRUCTURES

PERMITS

Tax Year	Reason	Tax Change	Exempt Change	Percent Complete	Reinspect	Notes
2020	30 - New Construction	\$	\$	100%	No	NEW ANTENNA INSTALLED ON EXISTING CELL TOWER SITE. COMPLETE NO VALUE 1-1-2020.

IMPROVEMENTS

Type	Description	Size	Height	Depth
050	FENCE	120 LINEAR FEET		6
520	TP EXCHANGE BUILDING	120 SQUARE FEET		

SALES

Date	Buyer	Seller	Price
1/31/2003	BROWN PROPETIES HOLDINGS	Brown, Barrett & Joyce A	\$315,000
12/13/1988	Brown, Barrett & Joyce A	Bruns Bush Inc	\$0
1/1/1975	Bruns Bush Inc		\$0

Taxes

2020 Taxes	Charges	Payments	Balance Due
Tax Balance Summary	\$1,244.34	\$1,244.34	\$.00