



# 116 Roberts Drive

Being Lot 16, Block 10, WILLOW CREEK ESTATES, PHASE III, an Addition to the City of Saginaw, Tarrant County, Texas, according to Plat recorded in Cabinet A, Slide 3490, Deed Records of Tarrant County, Texas.

## RATTIKIN TITLE



### LEGEND

- 1/2" ROD FOUND
- ⊗ 1/2" ROD SET
- 1" PIPE FOUND
- ⊗ "X" FOUND/SET
- ⊗ 5/8" ROD FOUND
- ◆ POINT FOR CORNER
- FENCE POST FOR CORNER
- CM CONTROLLING MONUMENT
- AC AIR CONDITIONER
- PE POOL EQUIPMENT
- TE TRANSFORMER PAD
- COLUMN
- POWER POLE
- ▲ UNDERGROUND ELECTRIC
- △ OVERHEAD ELECTRIC
- OHP— OVERHEAD ELECTRIC POWER
- OES— OVERHEAD ELECTRIC SERVICE
- CHAIN LINK
- WOOD FENCE 0.5' WIDE TYPICAL
- IRON FENCE
- × BARBED WIRE
- DOUBLE SIDED WOOD FENCE
- /// EDGE OF ASPHALT
- /// EDGE OF GRAVEL
- ▨ CONCRETE
- ▨ COVERED AREA

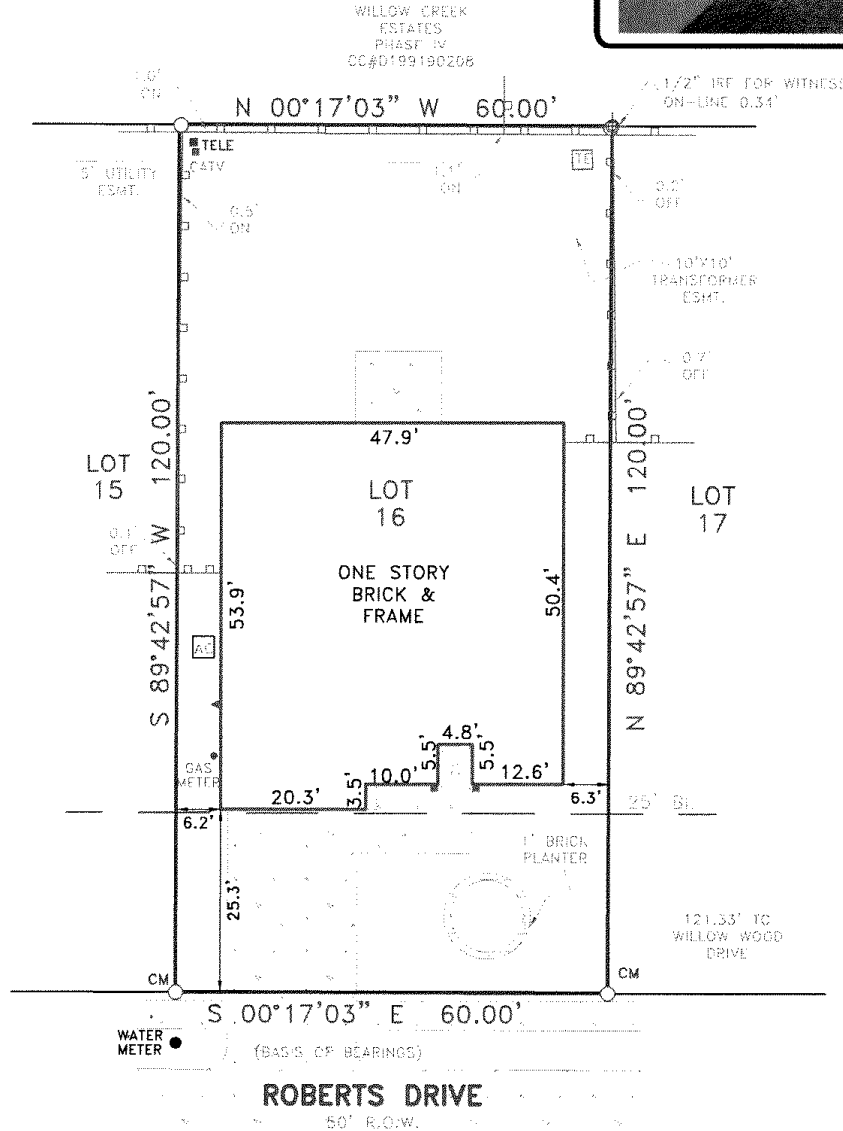
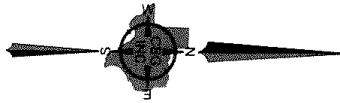

### EXCEPTIONS:

EASEMENTS RECORDED IN THE FOLLOWING VOLUMES AND PAGES DO NOT AFFECT THE ABOVE DESCRIBED PROPERTY  
VOL. 961, PG. 359, VOL. 5615, PG. 920, VOL. 5862, PG 84, VOL. 5682, PG. 95

### NOTES:

NOTE: BEARINGS, EASEMENTS AND BUILDING LINES ARE BY RECORDED PLAT UNLESS OTHERWISE NOTED.

FLOOD NOTE: According to the F.I.R.M. No. 48439C0160K, this property does lie in Zone X and does not lie within the 100 year flood zone.

This survey is made in conjunction with the information provided by Rattikin Title. Use of this survey by any other parties and/or for other purposes shall be at user's own risk and any loss resulting from other use shall not be the responsibility of the undersigned. This is to certify that I have on this date made a careful and accurate survey on the ground of the subject property. The plat hereon is a correct and accurate representation of the property lines and dimensions as indicated; location and type of buildings are as shown; and EXCEPT AS SHOWN, there are no visible and apparent encroachments or protrusions on the ground.

Drawn By: SRIDIVYA

Scale: 1" = 20'

Date: 01/12/18

GF No.: 17-5431

Job No. 1800693



## CBG

SURVEYING INC.

12025 Shiloh Road, Ste. 230  
Dallas, TX 75228  
P 214.349.9485  
F 214.349.2219  
Firm No. 10168900  
www.cbginetx.com

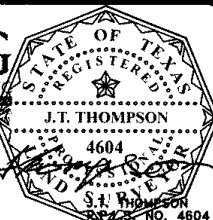

Accepted by: *[Signature]*  
Purchaser  
Date: 1/20/18  
*[Signature]*  
Purchaser