

**PROPOSED SITE PLAN**

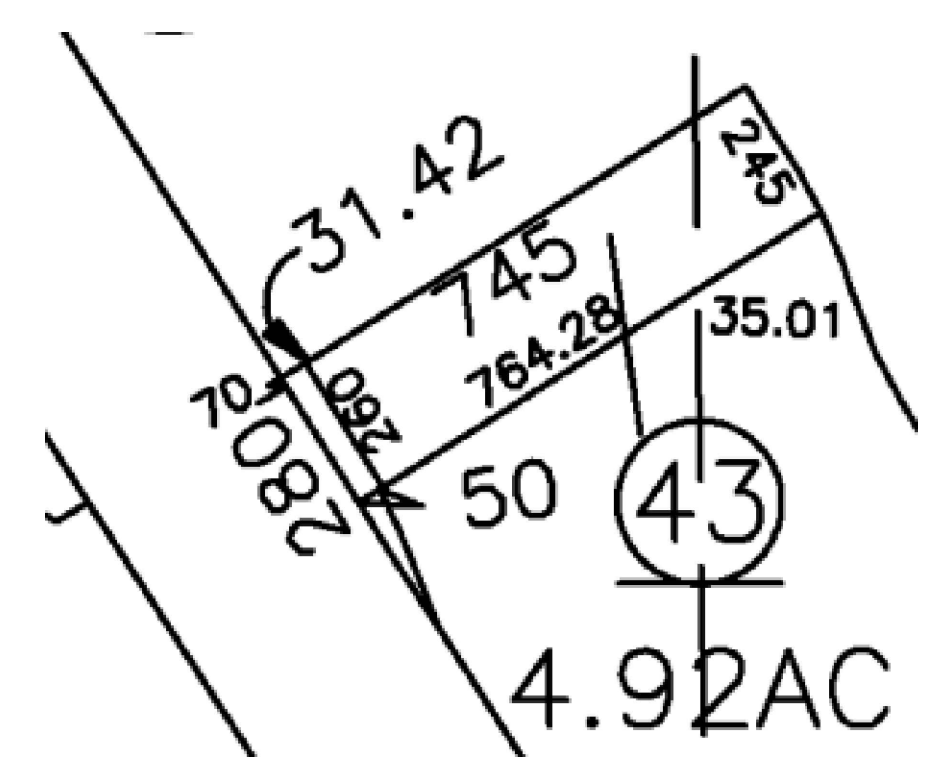
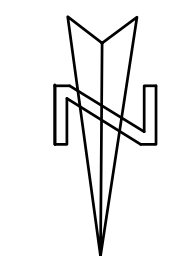

**ASSESSORS PARCEL MAP**

Legal Description: P0R S2 SEC 29 10 10 4.92AC WLY OF TR 699 & ELY OF HWY  
 Parcel # (APN): 017-010-043-000

**GEORGE SPURGEON DESIGNS**  
 2306 LARK CT. THERMAL, CA. 92274  
 OFFICE/CELL (909) 319-4074 EMAIL: gwsdesign@att.net

**STORAGE UNITS  
 AND  
 RV STORAGE**  
 APN# 017-010-043  
 SALTON CITY, CA.

ISSUE	ISSUE DESCRIPTION	DATE
1		
2		
3		

STAMP:

DRAWN BY: GWS  
 SHEET:  
 SCALE: AS NOTED

**SP-1**