

VICINITY MAP
1" = 2000'

LINE	LENGTH	BEARING
L46	54.98	S81°21'55"W
L47	39.58	S77°16'32"W
L48	37.01	S62°03'15"W
L49	30.94	S63°22'31"W
L50	48.66	S60°20'35"W
L51	92.09	S29°27'11"W
L52	47.81	S16°34'52"W
L53	58.32	S14°05'48"W
L54	30.35	S32°27'10"W
L55	28.86	S56°51'03"W
L56	29.89	S88°07'23"W
L57	24.80	S21°15'07"W
L58	29.47	S03°33'22"E
L59	30.40	S13°37'18"W
L60	16.09	S30°58'20"E
L61	42.14	S31°18'18"E
L62	28.21	N75°14'01"E
L63	45.05	N13°49'35"W
L64	33.42	N17°49'01"E
L65	42.22	N25°34'43"E
L66	42.51	N34°22'50"E
L67	29.29	N28°04'21"E
L68	30.91	N22°59'16"E
L69	52.07	N03°30'40"E
L70	35.36	N64°56'56"E
L71	46.77	N44°01'41"E
L72	58.67	N85°21'37"E
L73	44.96	S46°17'42"E
L74	48.33	S45°18'58"E
L75	20.26	N33°14'08"E
L76	46.16	N10°35'20"E
L77	24.34	N21°53'34"E
L78	71.90	S78°12'12"E
L78	34.65	S65°44'38"W
L83	6.87	S56°47'20"W
L84	74.96	N80°05'40"W
L85	57.48	S86°47'59"W
L86	46.28	N79°05'27"W
L87	58.75	N67°57'56"W
L88	18.13	S30°50'29"W
L89	45.48	S21°02'15"W
L90	37.72	N72°28'22"W
L91	113.89	S78°11'23"E
L94	42.94	S75°35'38"E
L95	58.68	S24°35'41"W
L96	18.82	S80°13'23"W
L97	7.63	S41°13'27"W
L98	29.80	S20°10'58"W
L99	34.46	S17°17'04"W
L100	24.35	S47°05'19"W
L101	39.48	S43°18'31"W
L102	39.27	N88°26'19"E
L103	42.23	S88°28'39"E
L104	42.39	S33°47'49"E
L105	44.12	S16°25'08"E
L106	32.34	S09°50'46"E
L107	37.79	S15°46'54"E
L108	50.79	S05°42'10"E
L109	31.61	S09°18'14"W
L110	35.22	S09°25'40"W
L111	33.15	S04°59'24"E
L112	35.67	S26°36'45"W
L113	37.00	S37°37'19"W
L114	52.79	S35°20'20"W
L115	23.02	S17°53'59"W
L116	37.22	S44°04'01"W
L117	31.74	S04°03'48"E
L118	31.03	S23°38'50"W
L119	28.36	S17°34'25"E
L120	52.35	N22°29'18"E
L121	34.36	N27°22'27"E
L122	52.24	N10°39'49"E
L123	52.81	N38°43'52"E
L124	40.15	N58°36'38"E
L125	27.69	N12°52'10"E
L126	29.11	N11°51'14"E

LINE	LENGTH	BEARING
L127	47.18	N03°08'06"W
L128	43.56	N14°53'46"E
L129	30.43	N04°35'47"W
L130	69.59	N19°44'51"W
L131	41.56	N03°59'25"W
L132	38.48	N02°04'18"W
L133	46.69	N21°51'35"W
L134	42.79	N22°33'37"W
L135	52.41	N13°33'30"E
L136	20.54	N46°28'40"W
L137	83.28	N30°17'58"E
L138	42.60	N81°08'10"E
L139	37.67	S86°20'27"E
L140	43.51	N88°43'45"E
L141	36.82	S68°11'08"E
L142	21.58	S51°29'04"E
L143	43.54	S09°20'51"E
L144	62.28	S13°11'45"W
L145	16.63	S13°53'51"E
L146	28.14	N55°25'13"E
L147	38.63	N26°16'45"E
L148	17.18	N18°14'42"W
L149	28.75	N40°07'12"E
L150	32.51	N12°50'49"W
L151	75.67	N48°21'49"E
L152	40.71	S79°15'08"E
L153	57.93	N73°43'38"E

LINE	LENGTH	BEARING
L184	40.60	N51°23'37"E
L185	59.45	N41°25'27"E
L186	58.66	N71°35'12"E
L187	29.34	N65°36'27"E
L188	41.98	N52°32'34"E
L189	52.58	N33°40'44"E
L190	33.26	N59°10'49"E
L191	36.70	N40°22'05"E
L192	35.28	N49°38'45"E
L193	22.88	N54°32'51"E
L194	27.04	S77°10'26"E
L195	47.97	S79°37'28"E
L196	19.53	S39°29'08"E
L197	31.30	S08°59'27"W
L198	18.55	S25°44'55"W
L199	22.24	S53°49'23"W
L200	14.60	S19°33'44"W
L201	13.86	S49°55'09"E
L202	41.27	N48°01'02"E
L203	26.67	N17°05'12"E
L204	34.36	N55°49'44"E
L205	42.06	N58°47'42"E
L206	56.71	N59°04'13"E
L207	68.57	N55°46'30"E
L208	41.28	S86°45'16"E
L209	45.09	S66°08'29"E
L210	46.41	S55°42'10"E

WETLANDS DELINEATION CERTIFICATE

THIS CERTIFIES THAT THIS PLAT ACCURATELY DEPICTS THE BOUNDARY OF THE JURISDICTION OF SECTION 404 OF THE CLEAN WATER ACT PURSUANT TO THE 1987 CORPS OF ENGINEERS DELINEATION MANUAL AS DETERMINED BY THE UNDERSIGNED ON THIS DATE, UNLESS THERE IS A CHANGE IN THE LAW OR OUR PUBLISHED REGULATIONS, THIS DETERMINATION MAY BE RELIED UPON FOR A PERIOD OF FIVE YEARS FROM THIS DATE. ANY ISOLATED WETLANDS OR WATERS THAT ARE OUT OF CORPS JURISDICTION HAVE BEEN LABELED ON THE SURVEY.

SIGNATURE, U.S. ARMY CORPS OF ENGINEERS OFFICIAL: *[Signature]* DATE: 7/13/07
 TITLE: Regulatory Specialist
 EXPIRATION DATE OF DELINEATION: 7/13/12
 USACE ACTION ID: SPAW-2006-41094

PARCEL INFORMATION

DB: 2295 PAGE: 1284
 PIN: 2290001002
 TOTAL PARCEL AREA: 37.04 AC.±
 TOTAL WETLANDS AREA: 4.15 AC.±
 TOTAL UPLANDS AREA: 33.07 AC.±

GENERAL NOTES

- THIS IS A SURVEY OF AN EXISTING PARCEL(S) OF LAND. THIS IS A WETLANDS SURVEY. THIS IS NOT A BOUNDARY SURVEY.
- WETLANDS DELINEATED BY WITHERS & RAVENEL (AUG. 16, 2006). WETLANDS FIELD SURVEYED BY WITHERS & RAVENEL USING A TRIMBLE MAPPING GRADE GPS PRO XR RECEIVER CAPABLE OF SUB-METER ACCURACY.

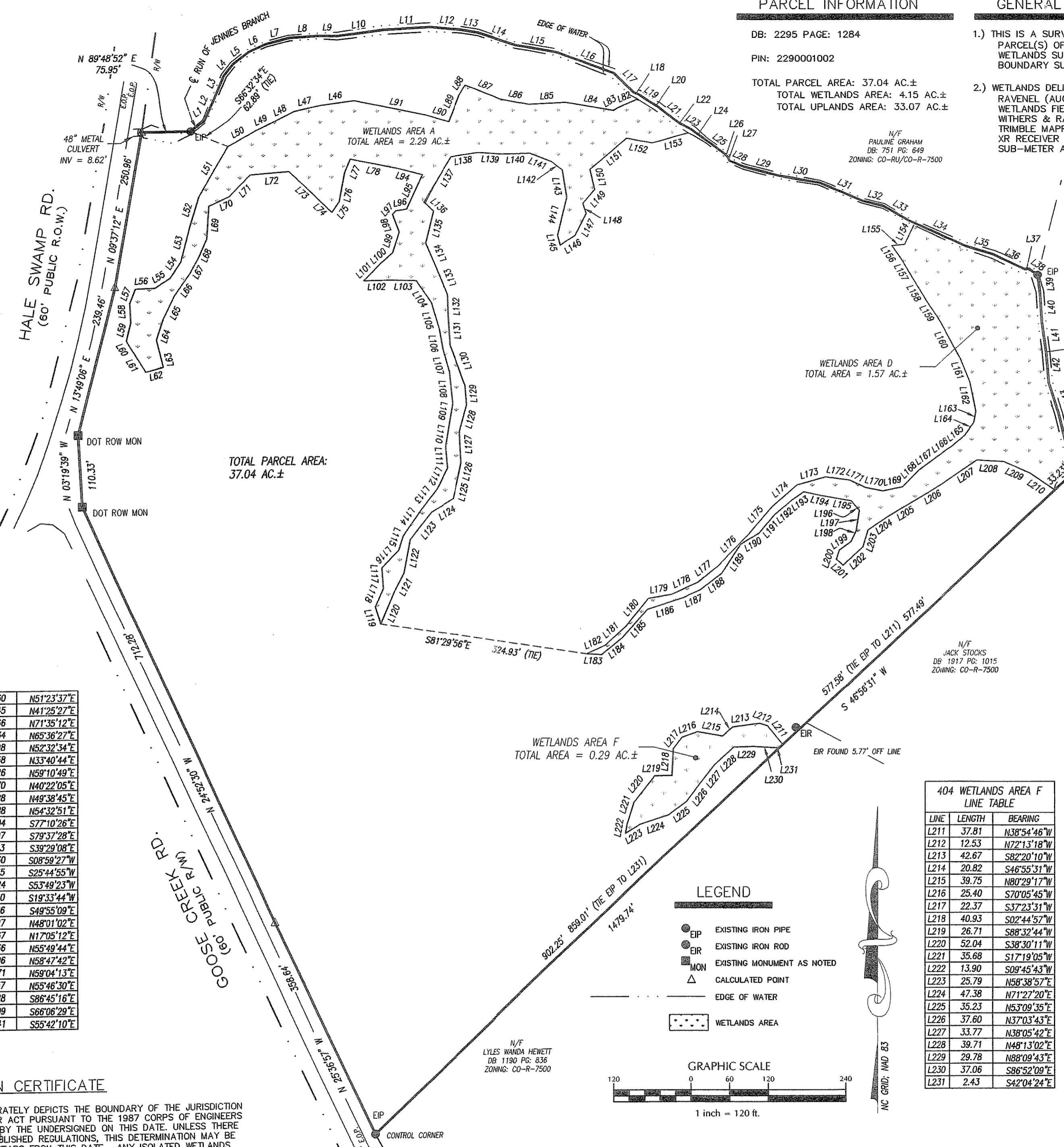

LINE	LENGTH	BEARING
L1	26.96	N52°03'15"E
L2	41.46	N23°30'05"E
L3	35.87	N22°23'30"E
L4	22.56	N38°15'06"E
L5	31.08	N51°36'13"E
L6	28.93	N64°44'11"E
L7	37.41	N74°53'09"E
L8	44.56	N85°56'59"E
L9	30.16	S89°28'26"E
L10	71.32	N82°14'20"E
L11	74.58	N86°49'54"E
L12	48.88	S84°00'53"E
L13	25.88	S80°39'21"E
L14	62.85	S71°20'32"E
L15	65.23	S79°40'01"E
L16	94.73	S69°25'02"E
L17	42.67	S45°23'07"E
L18	8.72	S64°05'38"E
L19	30.29	S56°47'31"E
L20	4.94	S59°46'13"E
L21	43.13	S51°44'34"E
L22	10.49	S63°23'15"E
L23	11.14	S58°37'51"E
L24	24.89	S53°07'29"E
L25	38.28	S53°05'20"E
L26	7.59	S44°49'14"E
L27	6.99	S24°32'43"E
L28	23.76	S66°39'42"E
L29	55.93	S75°04'17"E
L30	64.22	S80°06'19"E
L31	72.86	S66°35'16"E
L32	33.41	S75°42'10"E
L33	44.97	S59°33'57"E
L34	97.64	S65°12'08"E
L35	45.57	S72°51'04"E
L36	53.89	S64°13'53"E
L37	6.36	N85°37'08"E
L38	16.96	S54°36'58"E
L39	26.82	S07°28'39"E
L40	49.35	S03°42'07"E
L41	47.43	S07°49'04"E
L42	49.18	S04°56'04"E
L43	51.64	S17°44'50"E
L44	64.57	S13°42'52"E
L45	33.43	S05°14'34"E

LINE	LENGTH	BEARING
L211	37.81	N38°54'46"W
L212	12.53	N72°13'18"W
L213	42.67	S82°20'10"W
L214	20.82	S46°55'31"W
L215	39.75	N80°29'17"W
L216	25.40	S70°05'45"W
L217	22.37	S37°23'31"W
L218	40.93	S02°44'57"W
L219	26.71	S88°32'44"W
L220	52.04	S38°30'11"W
L221	35.68	S17°19'05"W
L222	13.90	S09°45'43"W
L223	25.79	N58°38'57"E
L224	47.38	N71°27'20"E
L225	35.23	N53°09'35"E
L226	37.60	N38°05'42"E
L227	33.77	N37°03'43"E
L228	39.71	N48°13'02"E
L229	29.78	N88°09'43"E
L230	37.06	S86°52'09"E
L231	2.43	S42°04'24"E

LEGEND

- EIP EXISTING IRON PIPE
- EIR EXISTING IRON ROD
- MON EXISTING MONUMENT AS NOTED
- △ CALCULATED POINT
- EDGE OF WATER
- WETLANDS AREA

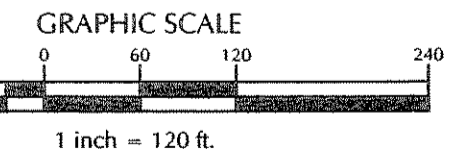

CERTIFICATE OF ACCURACY & MAPPING

I, MILES O. McCALL, III, CERTIFY THAT THIS SURVEY WAS DRAWN UNDER MY SUPERVISION FROM A WETLANDS SURVEY MADE BY WITHERS & RAVENEL; THAT THE RATIO OF PRECISION, AS CALCULATED, IS 1:10,000+; AND THAT THIS SURVEY HAS BEEN PREPARED IN ACCORDANCE WITH THE STANDARDS OF PRACTICE FOR LAND SURVEYING IN NORTH CAROLINA (TITLE 21, CH. 56, SEC. 1600). WITNESS MY ORIGINAL SIGNATURE, REGISTRATION NUMBER AND SEAL THIS 29 DAY OF August, 2007.

MILES O. McCALL, III - PROFESSIONAL LAND SURVEYOR (REG. #L-3518)

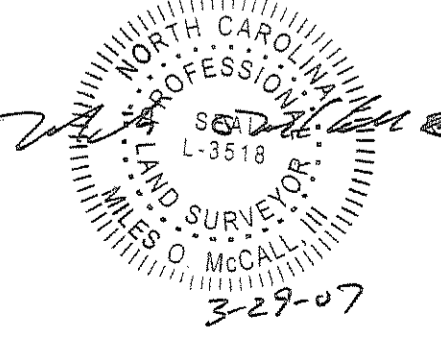

WITHERS & RAVENEL
 ENGINEERS | PLANNERS | SURVEYORS
 7040 Wrightville Avenue, Suite 101, Wilmington, North Carolina 28403 | tel: 910-256-9777 | fax: 910-256-2584 | www.wit-rav.com

SURVEY FOR JLG CORPORATION
 GOOSE CREEK ROAD TRACT
 BRUNSWICK COUNTY
 WETLANDS SURVEY
 SHALLOTTE TOWNSHIP

NO.	DATE	DESCRIPTION	BY	MAT
1	3/29/07	JOIN TWO RW WETLAND AREAS INTO AREA A	MAT	

DATE: 08/29/06 SCALE: 1" = 120'
 DRAWN: MAT CHECKED: MOMc
 SHEET: 1 OF 1
 CAD FILE: 03061103-SURVEY BASE
 PROJECT NO: 03061103