

- NOTES:
- UNIT CORRIDOR HALLWAY TO BE 12" WIDE FLUSH PANEL OR 20" WIDE RIGID-RIB PANEL.
 - WIRE MESH LOCATED HORIZONTALLY ABOVE UNITS.
 - OPTIONAL 3"x3"x4'-0" HIGH DIAMOND PLATE CORNER GUARDS AT UNIT CORNERS.
 - OPTIONAL 12" HIGH DIAMOND PLATE KICK PLATES AT UNIT CORRIDORS.
 - OPTIONAL 12" HIGH DIAMOND PLATE JAMB GUARDS AT ROLL-UP DOOR JAMBS.
 - ALL SWING DOORS BY OTHERS.
 - ALL EXTERIOR/ACCESS DOORS BY OTHERS.
 - DOOR AND UNIT SIZES MAY VARY DUE TO FINAL LOCATION OF EXISTING WALLS AND/OR STRUCTURAL SUPPORT COLUMNS.

- NOTES:
- ALL VERTICAL PANEL AND TRIMS TO BE SYSTEM HEIGHT UNLESS NOTED OTHERWISE.
 - ITEMS SHOWN IN LEGEND INCLUDE TRIMS AND FASTENERS TO COMPLETE A CLEAN FINISHED LOOK.
 - NOT TO BE USED FOR CONSTRUCTION. THIS PAGE FOR PRICING ONLY.
 - DOOR AND/OR UNIT SIZES MAY VARY DUE TO FINAL LOCATION OF EXISTING WALLS, STRUCTURAL SUPPORTS/COLUMNS AND/OR OTHER OBSTRUCTIONS.
 - ALL UNIT SIGNAGE PROVIDED BY OTHERS.

UNIT MIX

UNIT SIZE	# UNITS	%	SQ. FEET
5 x 5	11	7.1	275.0
5 x 8	5	3.2	200.0
6 x 10	6	3.9	360.0
6 x 8	1	0.6	48.0
7 x 7	4	2.6	196.0
9 x 13	6	3.9	702.0
10.8 x 7	2	1.3	151.2
10 x 5	4	2.6	200.0
10 x 10	46	29.9	4600.0
10 x 10.8	4	2.6	432.0
10 x 15	31	20.1	4650.0
10 x 18	7	4.5	1260.0
10 x 7	24	15.6	1680.0
10 x 8	3	1.9	240.0
TOTAL	154	100.0	14994.2

Trachte Legend	
Description	
✓	3'-8" Roll Up w/ Flush Header (Nominal)
✓	4'-8" Roll Up w/ Flush Header (Nominal)
●	4 Foot High Corner Guard
✓	5'-8" Roll Up w/ Flush Header (Nominal)
✓	6'-8" Roll Up w/ Flush Header (Nominal)
✓	7'-8" Roll Up w/ Flush Header (Nominal)
✓	8'-8" Roll Up w/ Flush Header (Nominal)
●	Bridging Rafter 13'
●	Bridging Rafter 15'
—	Corridor Panel
◇	Inside Corner Trim
◇	Outside Corner Trim
—	Partition Panel
▲	Starter Jamb
■	Unit Area
◆	Unit Count



** THE ABOVE LAYOUT MAY NOT REFLECT THE IMPLICATIONS OF SECTION 903.2.9 OF THE 2012 OR 2015 IBC, WHICH MAY REQUIRE 3 HOUR FIREWALLS EVERY 2,500 SQFT OR MAY REQUIRE SPRINKLING OF THE BUILDING.

*** TRACHTE RECOMMENDS (IN USA ONLY) THAT ALL PROJECTS REQUIRE A NUMBER OF UNITS BE ADA ACCESSIBLE. IF A CUSTOMER CHOOSES TO NOT CONFORM TRACHTE WILL NOT BE HELD ACCOUNTABLE.

8'-6" HIGH CORRIDOR SELF-STANDING SINGLE STORY PARTITION SYSTEM WITH 7'-0" HIGH DOORS

REVISION	BY
08/30/24 UPDATED UNIT MIX PER NEW LOCATION FOR ELEVATOR OPENINGS FROM THE CUSTOMER. ALSO, IDENTIFIED THE 6X8 STORAGE UNIT.	DJM

TRACHTE BUILDING SYSTEMS, Inc.
This drawing and all parts thereof is the exclusive property of Trachte Building Systems, Inc. 314 Wilbur Road, Sun Prairie, Wisconsin (800/356-5924/Local 608/837-7899) and may not be reproduced in whole or part without written permission.

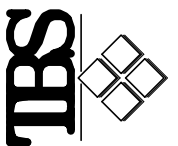

PROPOSED MINI-STORAGE SYSTEM for:
1133 South 16th Street
Manitowoc, WI

Date	September 19, 2024
Drawn by	DJM
Checked by	
Scale	
Plan No.	60570
Sheet No.	

A1.0

NOTES:

1. UNIT CORRIDOR HALLWAY TO BE 12" WIDE FLUSH PANEL OR 20" WIDE RIGID-RIB PANEL.
2. WIRE MESH LOCATED HORIZONTALLY ABOVE UNITS.
3. OPTIONAL 3"x3"x4'-0" HIGH DIAMOND PLATE CORNER GUARDS AT UNIT CORNERS.
4. OPTIONAL 12" HIGH DIAMOND PLATE KICK PLATES AT UNIT CORRIDORS.
5. OPTIONAL 12" HIGH DIAMOND PLATE JAMB GUARDS AT ROLL-UP DOOR JAMBS.
6. ALL SWING DOORS BY OTHERS.
7. ALL EXTERIOR/ACCESS DOORS BY OTHERS.
8. DOOR AND UNIT SIZES MAY VARY DUE TO FINAL LOCATION OF EXISTING WALLS AND/OR STRUCTURAL SUPPORT COLUMNS.

NOTES:

- ALL VERTICAL PANEL AND TRIMS TO BE SYSTEM HEIGHT UNLESS NOTED OTHERWISE.
- ITEMS SHOWN IN LEGEND INCLUDE TRIMS AND FASTENERS TO COMPLETE A CLEAN FINISHED LOOK.
- NOT TO BE USED FOR CONSTRUCTION. THIS PAGE FOR PRICING ONLY.
- DOOR AND/OR UNIT SIZES MAY VARY DUE TO FINAL LOCATION OF EXISTING WALLS, STRUCTURAL SUPPORTS/COLUMNS AND/OR OTHER OBSTRUCTIONS.
- ALL UNIT SIGNAGE PROVIDED BY OTHERS.

UNIT MIX

UNIT SIZE	# UNITS	%	SQ. FEET
5 x 5	1	0.5	25.0
5 x 4	16	8.6	320.0
6 x 10	6	3.2	360.0
7 x 4	2	1.1	56.0
8 x 8	1	0.5	64.0
9 x 11	1	0.5	99.0
9 x 13	6	3.2	702.0
10 x 5	2	1.1	100.0
10 x 10	68	36.6	6800.0
10 x 15	29	15.6	4350.0
10 x 18	6	3.2	1080.0
10 x 7	33	17.7	2310.0
12.1 x 14	2	1.1	338.8
15 x 10	2	1.1	300.0
16.3 x 14	1	0.5	228.2
6.5 x 8	10	5.4	520.0
TOTAL	186	100.0	17653.0

Trachte Legend	
Description	
✓	3'-8" Roll Up w/ Flush Header (Nominal)
✓	4'-8" Roll Up w/ Flush Header (Nominal)
●	4 Foot High Corner Guard
✓	5'-8" Roll Up w/ Flush Header (Nominal)
✓	6'-8" Roll Up w/ Flush Header (Nominal)
✓	7'-8" Roll Up w/ Flush Header (Nominal)
✓	8'-8" Roll Up w/ Flush Header (Nominal)
●	Bridging Rafter 13'
●	Bridging Rafter 15'
—	Corridor Panel
◆	Inside Corner Trim
◆	Outside Corner Trim
—	Partition Panel
▲	Starter Jamb
■	Unit Area
◆	Unit Count

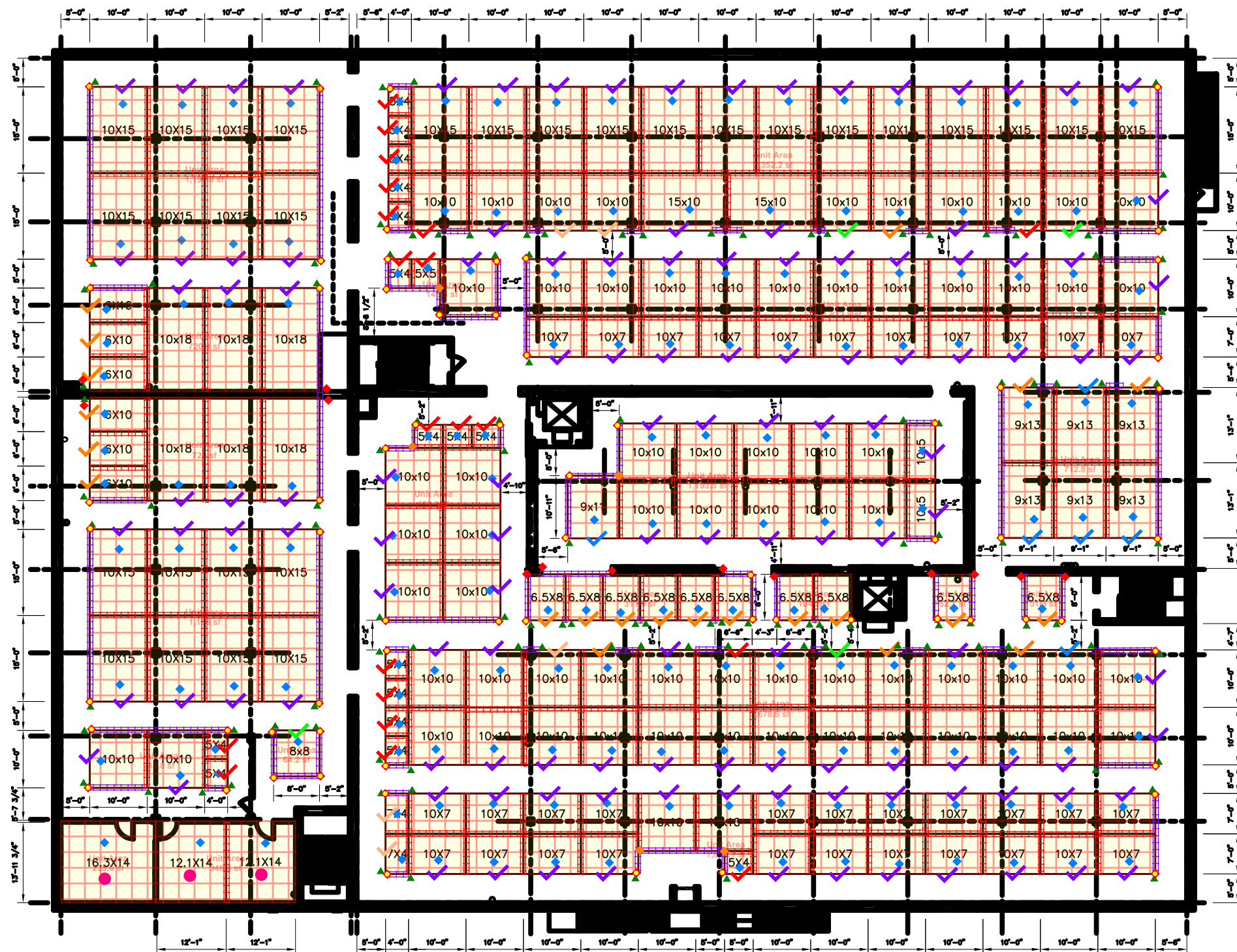

** THE ABOVE LAYOUT MAY NOT REFLECT THE IMPLICATIONS OF SECTION 903.2.9 OF THE 2012 OR 2015 IBC, WHICH MAY REQUIRE 3 HOUR FIREWALLS EVERY 2,500 SQFT OR MAY REQUIRE SPRINKLING OF THE BUILDING.

*** TRACHTE RECOMMENDS (IN USA ONLY) THAT ALL PROJECTS REQUIRE A NUMBER OF UNITS BE ADA ACCESSIBLE. IF A CUSTOMER CHOOSES TO NOT CONFORM TRACHTE WILL NOT BE HELD ACCOUNTABLE.

8'-6" HIGH CORRIDOR SELF-STANDING SINGLE STORY PARTITION SYSTEM WITH 7'-0" HIGH DOORS

REVISION	DATE	BY
09/30/24	UPDATED UNIT MIX PER NEW LOCATION FOR ELEVATOR OPENINGS FROM THE CUSTOMER.	DJH

TRACHTE BUILDING SYSTEMS, Inc.
 This drawing and all parts thereof is the exclusive property of Trachte Building Systems, Inc. 314 Wilbur Road, Sun Prairie, Wisconsin (800/356-5924)(Local 608/837-7899) and may not be reproduced in whole or part without written permission.

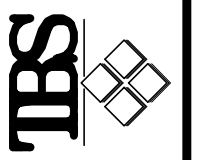

PROPOSED MINI-STORAGE SYSTEM for:
 1188 South 16th Street
 Manitowoc, WI

Sheet Title: SITE PLAN - LEVEL 02

Date	September 10, 2024
Drawn by	DJH
Checked by	
Scale	
Plan No.	60570
Sheet No.	

NOTES:

1. UNIT CORRIDOR HALLWAY TO BE 12" WIDE FLUSH PANEL OR 20" WIDE RIGID-RIB PANEL.
2. WIRE MESH LOCATED HORIZONTALLY ABOVE UNITS.
3. OPTIONAL 3"x3"x4"-0" HIGH DIAMOND PLATE CORNER GUARDS AT UNIT CORNERS.
4. OPTIONAL 12" HIGH DIAMOND PLATE KICK PLATES AT UNIT CORRIDORS.
5. OPTIONAL 12" HIGH DIAMOND PLATE JAMB GUARDS AT ROLL-UP DOOR JAMBS.
6. ALL SWING DOORS BY OTHERS.
7. ALL EXTERIOR/ACCESS DOORS BY OTHERS.
8. DOOR AND UNIT SIZES MAY VARY DUE TO FINAL LOCATION OF EXISTING WALLS AND/OR STRUCTURAL SUPPORT COLUMNS.

NOTES:

- ALL VERTICAL PANEL AND TRIMS TO BE SYSTEM HEIGHT UNLESS NOTED OTHERWISE.
- ITEMS SHOWN IN LEGEND INCLUDE TRIMS AND FASTENERS TO COMPLETE A CLEAN FINISHED LOOK.
- NOT TO BE USED FOR CONSTRUCTION. THIS PAGE FOR PRICING ONLY.
- DOOR AND/OR UNIT SIZES MAY VARY DUE TO FINAL LOCATION OF EXISTING WALLS, STRUCTURAL SUPPORTS/COLUMNS AND/OR OTHER OBSTRUCTIONS.
- ALL UNIT SIGNAGE PROVIDED BY OTHERS.

UNIT MIX

UNIT SIZE	# UNITS	%	SQ. FEET
5 x 4	7	3.3	140.0
5 x 8	40	18.7	1600.0
7 x 4	2	0.9	56.0
9 x 11	1	0.5	99.0
9 x 13	6	2.8	702.0
10 x 5	10	4.7	500.0
10 x 10	88	41.1	8800.0
10 x 12	24	11.2	2880.0
10 x 7	26	12.1	1820.0
6.5 x 8	10	4.7	520.0
TOTAL	214	100.0	17117.0

Trachte Legend	
Description	
✓	3'-8" Roll Up w/ Flush Header (Nominal)
✓	4'-8" Roll Up w/ Flush Header (Nominal)
●	4 Foot High Corner Guard
✓	5'-8" Roll Up w/ Flush Header (Nominal)
✓	6'-8" Roll Up w/ Flush Header (Nominal)
✓	7'-8" Roll Up w/ Flush Header (Nominal)
✓	8'-8" Roll Up w/ Flush Header (Nominal)
●	Bridging Rafter 13'
●	Bridging Rafter 15'
—	Corridor Panel
◆	Inside Corner Trim
◆	Outside Corner Trim
—	Partition Panel
▲	Starter Jamb
■	Unit Area
◆	Unit Count

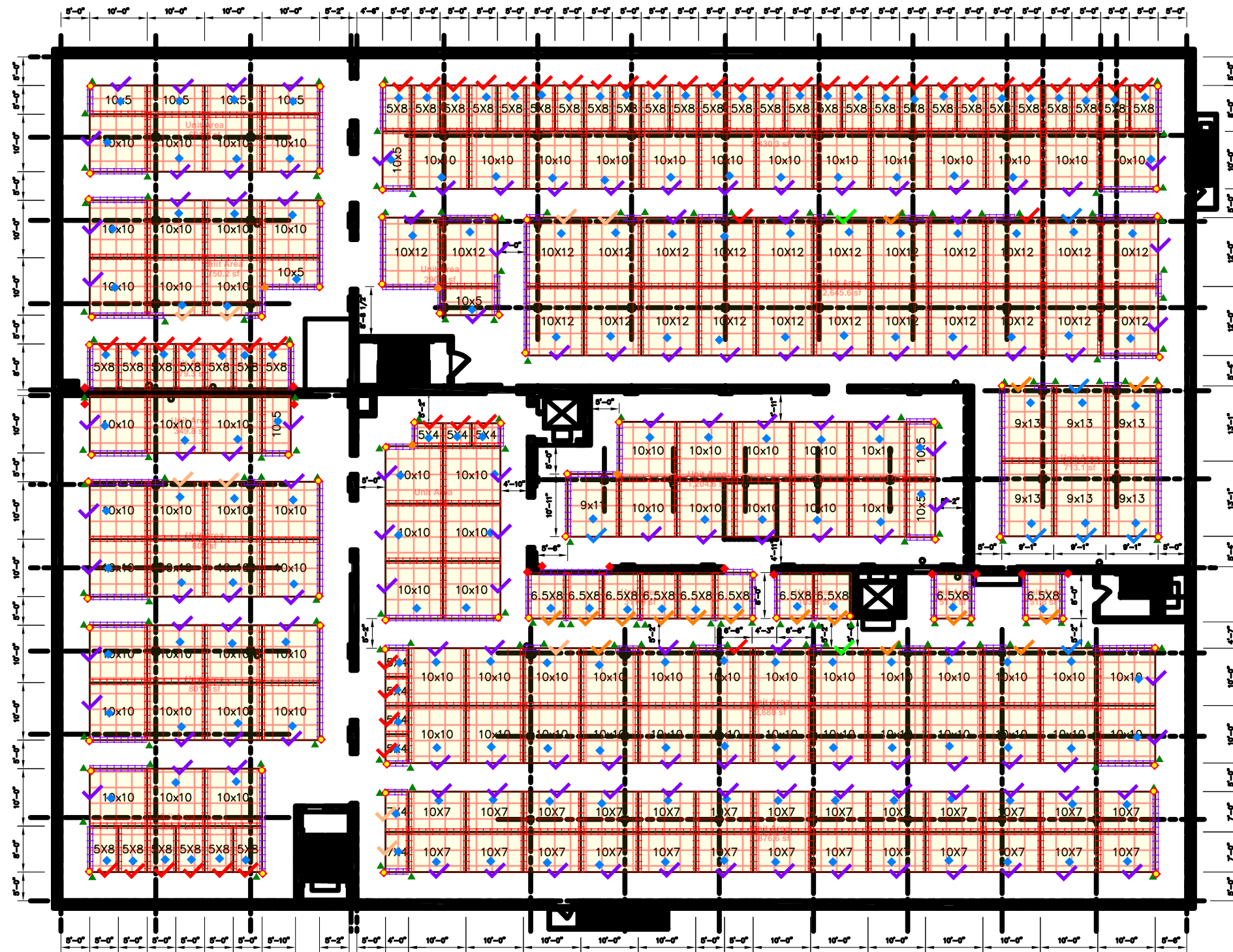

** THE ABOVE LAYOUT MAY NOT REFLECT THE IMPLICATIONS OF SECTION 903.2.9 OF THE 2012 OR 2015 IBC, WHICH MAY REQUIRE 3 HOUR FIREWALLS EVERY 2,500 SQFT OR MAY REQUIRE SPRINKLING OF THE BUILDING.

*** TRACHTE RECOMMENDS (IN USA ONLY) THAT ALL PROJECTS REQUIRE A NUMBER OF UNITS BE ADA ACCESSIBLE. IF A CUSTOMER CHOOSES TO NOT CONFORM TRACHTE WILL NOT BE HELD ACCOUNTABLE.

8'-6" HIGH CORRIDOR SELF-STANDING SINGLE STORY PARTITION SYSTEM WITH 7'-0" HIGH DOORS

REVISION	DATE	BY
09/30/24 UPDATED UNIT MIX PER NEW LOCATION FOR ELEVATOR OPENINGS FROM THE CUSTOMER.		DJH

TRACHTE BUILDING SYSTEMS, Inc.
 This drawing and all parts thereof is the exclusive property of Trachte Building Systems, Inc. 314 Wilbur Road, Sun Prairie, Wisconsin (800/356-5924)(Local 608/837-7899) and may not be reproduced in whole or part without written permission.

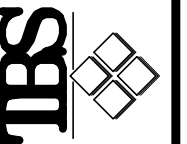

PROPOSED MINI-STORAGE SYSTEM for:
 1188 South 16th Street
 Manitowoc, WI
 SITE PLAN - LEVEL 03

Date	September 10, 2024
Drawn by	DJH
Checked by	
Scale	
Plan No.	60570
Sheet No.	