

RETAIL at FRED MEYER – PORT ORCHARD

1900 E. SEDGWICK ROAD, PORT ORCHARD, WA



About The Property

- Fred Meyer-Anchored Retail
- Located off of SE Sedgwick Rd and Bethel Rd SE
- 20,005 Cars Per Day on SE Sedgwick Rd

FRED MEYER – ANCHORED RETAIL SPACE FOR LEASE

Royce Cottle
Vice President
+1 206-999-3483
rcottle@leibsohn.com

Ron Waldbaum
CEO
+1 425-586-4640
rwaldbaum@leibsohn.com

Tyler Jones
Vice President
+1 425-445-7550
tjones@leibsohn.com

LISTED BY  **Leibsohn & Company** **CBRE**

PROPERTY MANAGED BY

1045
LLC

RETAIL at FRED MEYER – PORT ORCHARD

1900 E. SEDGWICK ROAD, PORT ORCHARD, WA

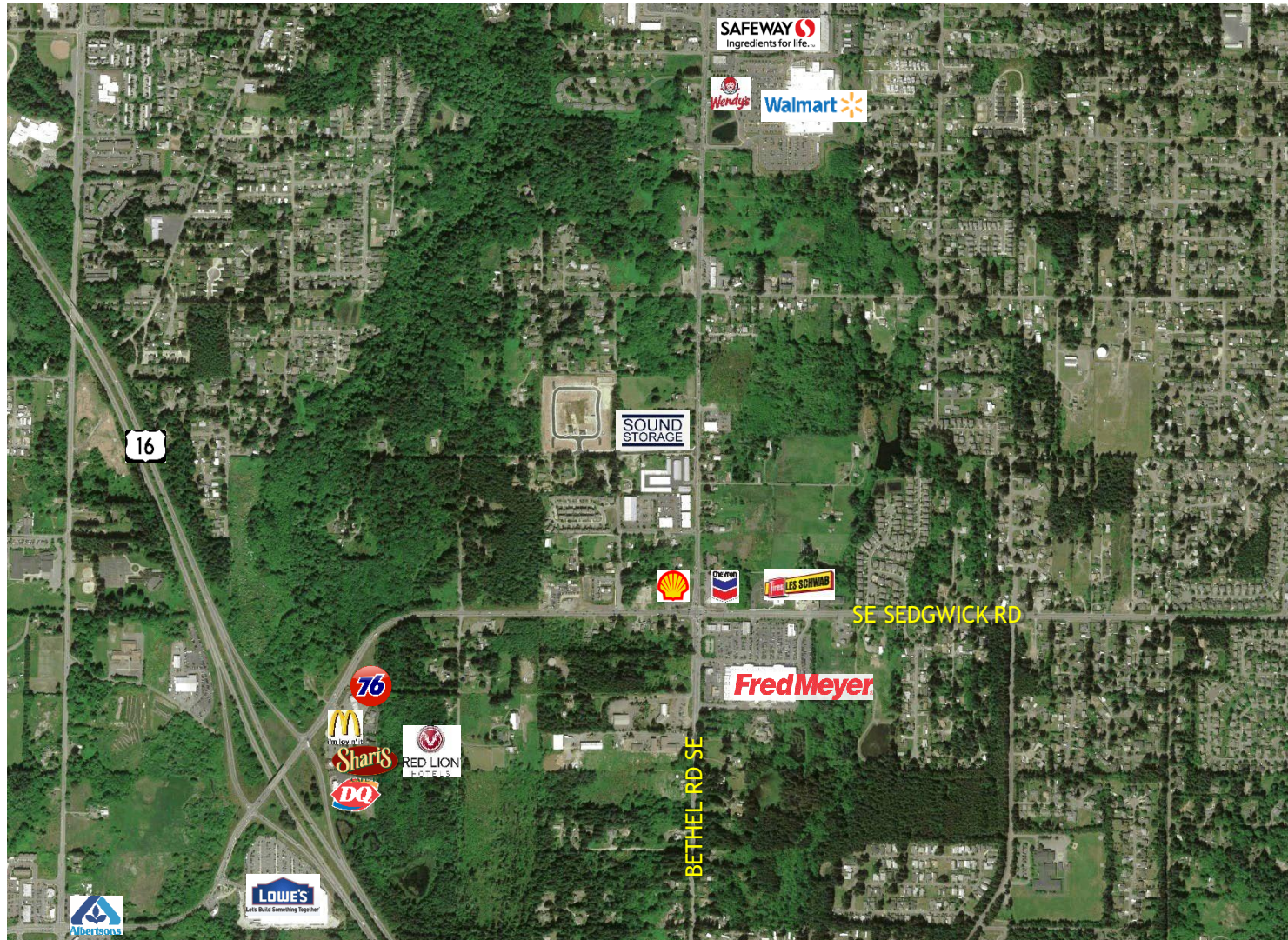

Property Description

- **Total Square Footage**
Call Broker for Details
- **Lease Rate**
Call Broker For Details
- **Zoning**
Commercial District

Royce Cottle
Vice President
+1 206-999-3483
rcottle@leibsohn.com

Ron Waldbaum
CEO
+1 425-586-4640
rwaldbaum@leibsohn.com

Tyler Jones
Vice President
+1 425-445-7550
tjones@leibsohn.com

LISTED BY  **Leibsohn & Company** **CBRE**

PROPERTY MANAGED BY

1045
LLC

RETAIL at FRED MEYER – PORT ORCHARD

1900 E. SEDGWICK ROAD, PORT ORCHARD, WA



Center Details

UNIT	TENANT	SQ. FT.
01	AVAILABLE	1,165 SF
03	Great Clips	1,215 SF
04	AVAILABLE	1,216 SF
05	Little Caesars Pizza	1,292 SF

Royce Cottle
Vice President
+1 206-999-3483
rcottle@leibsohn.com

Ron Waldbaum
CEO
+1 425-586-4640
rwaldbaum@leibsohn.com

Tyler Jones
Vice President
+1 425-445-7550
tjones@leibsohn.com

LISTED BY  **Leibsohn & Company** **CBRE**

PROPERTY MANAGED BY



RETAIL at FRED MEYER – PORT ORCHARD

1900 E. SEDGWICK ROAD, PORT ORCHARD, WA

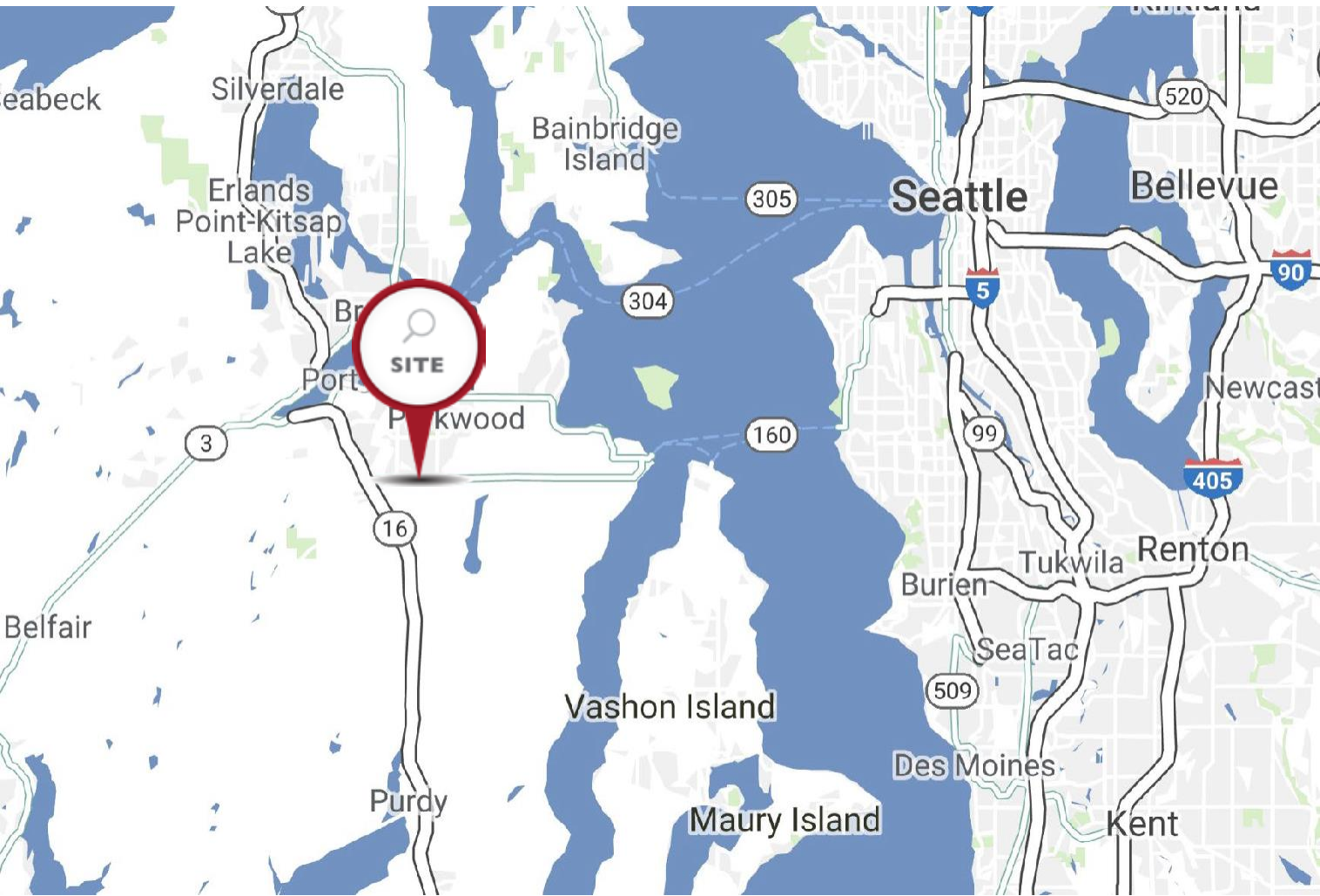

2022 Demographics

POPULATION			
1 Mile	3 Miles	5 Miles	
6,161	39,129	82,016	
MEDIAN AGE			
1 Mile	3 Miles	5 Miles	
37.2	38.4	38.0	
COLLEGE DEGREE (BA)			
1 Mile	3 Miles	5 Miles	
17.5%	17.6%	18.2%	
AVERAGE HH INCOME			
1 Mile	3 Miles	5 Miles	
\$103,876	\$87,836	\$90,761	
TOTAL EMPLOYEES			
1 Mile	3 Miles	5 Miles	
1,813	10,513	22,527	

Royce Cottle
Vice President
+1 206-999-3483
rcottle@leibsohn.com

Ron Waldbaum
CEO
+1 425-586-4640
rwaldbaum@leibsohn.com

Tyler Jones
Vice President
+1 425-445-7550
tjones@leibsohn.com

LISTED BY  **Leibsohn & Company** **CBRE**

PROPERTY MANAGED BY  **1045 LLC**

© 2019 CBRE, Inc. All rights reserved. This information has been obtained from sources believed reliable, but has not been verified for accuracy or completeness. You should conduct a careful, independent investigation of the property and verify all information. Any reliance on this information is solely at your own risk. CBRE and the CBRE logo are service marks of CBRE, Inc. All other marks displayed on this document are the property of their respective owners. Photos herein are the property of their respective owners. Use of these images without the express written consent of the owner is prohibited.