

# CERTIFICATE OF SURVEY



ANDERSON, ECKSTEIN AND VESTRICK, INC.  
 51301 SCHOENHERR ROAD  
 SHELBY TOWNSHIP, MI 48315

PHONE: (313) 726-1234

FUTURE GLOEDE DRAIN EASEMENT  
 100 FT. WD. - 50 FT. EACH SIDE  
 OF CENTERLINE.

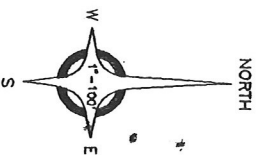

EAST 1/4 POST  
 SEC. 31 T.3N, R.13E  
 L.2940 P.351

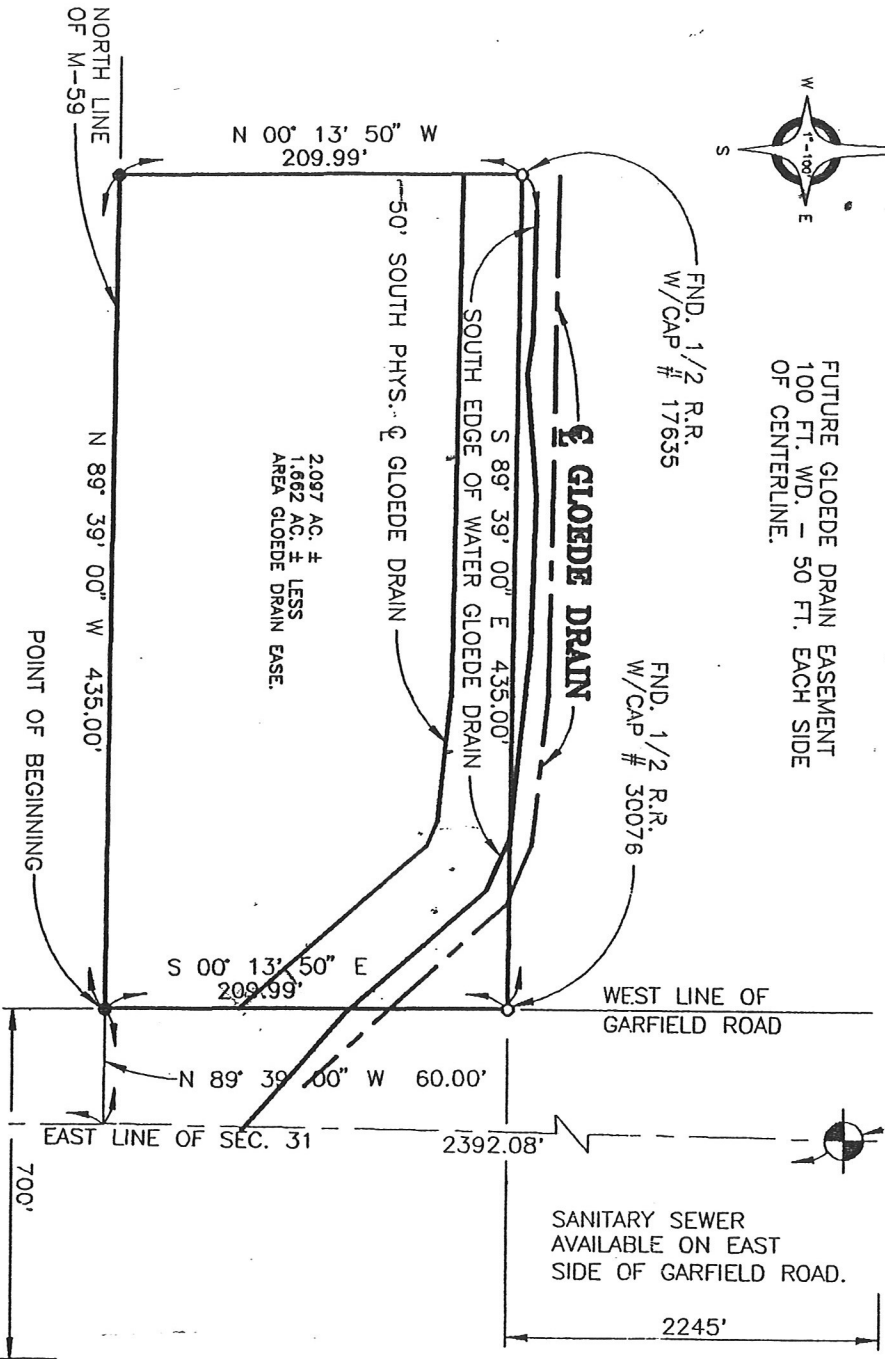

SOUTH 1/4 POST  
 SEC. 31 T.3N, R.13E  
 L.4790 P.790

SOUTH LINE OF SEC. 31  
 N 89° 39' 00" W 2664.53'

SOUTHEAST CORNER  
 SEC. 31 T.3N, R.13E  
 L.2940 P.350

- LEGEND**
- SET IRON WITH CAP # 30092
  - FOUND IRON

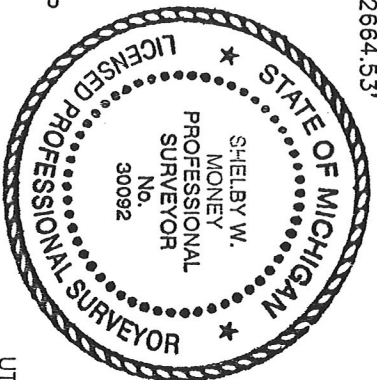

UTILITY INFORMATION OBTAINED  
 FROM MACOMB TWP. SEWER  
 AND WATER DEPT.

CERTIFY TO: LOUISE KUKUK  
 ADDRESS: 13308 TWENTY ONE MILE ROAD  
 CITY, ST. & ZIP: SHELBY TWP., MICH., 48215  
 TWP, MACOMB SEC. 31 COUNTY, MACOMB  
 DATE: 10-2-93 DRAWN BY: C.R.K.  
 A.E.W. NO. 095-230 SHEET NO. 1 OF 2  
 SCALE: 1"=100'  
 BOOK NO. 1037  
 PLAN NO. ACAD



I hereby certify that I have surveyed and mapped the land above and/or described on OCTOBER 2, 1993 and that the ratio of unadjusted field observations of such survey was 1/ 5000 and that all requirements of Public Act 132 of 1970 have been complied with. Bearings shown on this survey were determined as follows: PREVIOUS SURVEY

*Shelby W. Money*  
 SHELBY W. MONEY  
 PROFESSIONAL SURVEYOR #30092