

BOUNDARY EXHIBIT

Parcel 2

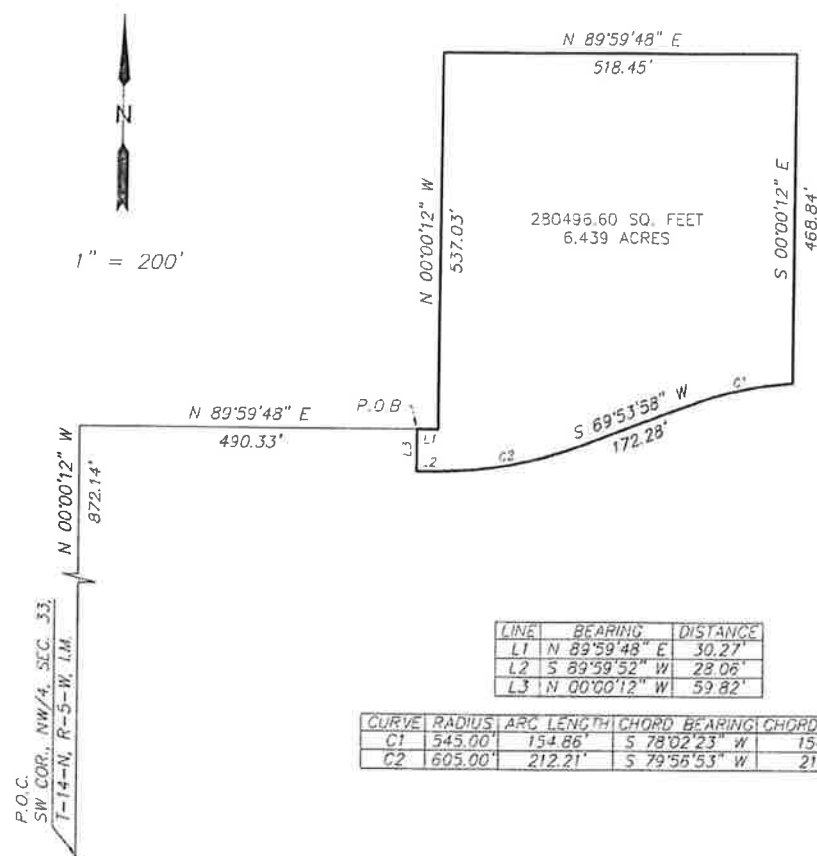

1" = 200'

LINE	BEARING	DISTANCE
L1	N 89°59'48" E	30.27'
L2	S 89°59'52" W	28.06'
L3	N 00°00'12" W	59.82'

CURVE	RADIUS	ARC LENGTH	CHORD BEARING	CHORD LENGTH
C1	545.00'	154.86'	S 78°02'23" W	154.34'
C2	605.00'	212.21'	S 79°56'53" W	211.12'

LEGAL DESCRIPTION

Legal description prepared by Ryan R. Daudican, R.P.L.S. 1591, 2/13/18. Basis of bearing N 00°00'12" W along the West line of the Northwest Quarter (NW/4) of Section Thirty-three (33), Township Fourteen (14) North, Range Five (5) West of the Indian Meridian, Canadian County, Oklahoma.

A tract of land in the Northwest Quarter (NW/4) of Section Thirty-three (33), Township Fourteen (14) North, Range Five (5) West of the Indian Meridian, Canadian County, Oklahoma, more particularly described as follows:
 COMMENCING at the Southwest corner of said Northwest Quarter (NW/4);
 Thence N 00°00'12" W along the West line of said Northwest Quarter (NW/4), a distance of 872.14 feet;
 Thence N 89°59'48" E a distance of 490.33 feet to the POINT OF BEGINNING;
 Thence continuing N 89°59'48" E a distance of 30.27 feet;
 Thence N 00°00'12" W a distance of 537.03 feet;
 Thence N 89°59'48" E a distance of 518.45 feet;
 Thence S 00°00'12" E a distance of 468.84 feet;
 Thence on a curve to the left with an arc length of 154.86 feet, a radius of 545.00 feet, a chord bearing of S 78°02'23" W and a chord length of 154.34 feet;
 Thence S 69°53'58" W a distance of 172.28 feet;
 Thence on a curve to the right with an arc length of 212.21 feet, a radius of 605.00 feet, a chord bearing of S 79°56'53" W and a chord length of 211.12 feet;
 Thence S 89°59'52" W a distance of 28.06 feet;
 Thence N 00°00'12" W a distance of 59.82 feet to the POINT OF BEGINNING

Said tract having an area of 280496.60 Square Feet, 6.439 Acres, more or less.

TRACT 4

OKLAHOMA SURVEY CO	
12509 S. 71ST EAST AVE. BIXBY, OK 74008 (405) 821-5656 CA#4717 EXP. 30 JUNE 2019	
BOUNDARY EXHIBIT PART OF NW/4, SEC. 33, T-14-N, R-5-W, I.M. CANADIAN COUNTY OKLAHOMA	SCALE 1"=200' DATE: 2/13/2018 SHEET 1 OF 1 PROJECT NO. 1519

This document is a boundary exhibit only and is not a boundary survey.